Tonight: Clear
Friday: Increasing Cloud

Victoria Times

Classified 386-2121
News 382-3131

95th YEAR, No. 226 ★ ★ VICTORIA, BRITISH COLUMBIA, THURSDAY, MARCH 8, 1979 15 CENTS DAILY, 30 CENTS SATURDAY

$500 Fine For Fulton

VANCOUVER (CP) — Mr. Justice Davie Fulton of the B.C. Supreme Court was fined $500 and his driver's licence was suspended for three months after he pleaded guilty today in provincial court to impaired driving.

Fulton was charged following a police investigation of a Feb. 10 traffic accident.

Outside the court, Fulton said as of Monday, he will go back to his work as a judge and hoped to be able to put the whole matter behind him.

Asked if he was disturbed about the amount of publicity his case had generated, Fulton said he did not want to comment — "I want to avoid strong language."

Fulton, once a federal justice minister in the government of former prime minister John Diefenbaker, was given a 24-hour roadside suspension by a city police officer after the officer attended a traffic accident that involved Fulton.

On Feb. 14, Fulton issued a public apology to Allan McEachern, chief justice of the B.C. Supreme Court, the drivers of the two vehicles involved and members of the judiciary for any embarrassment he may have caused them.

Fulton has not sat on the bench since the charge was laid.

Right-to-Work Letter Riles B.C. Labor

The president of the B.C. Federation of Labor said Wednesday night that organized labor in the province has proof the Socred government intends to bring in right-to-work legislation.

Jim Kinnaird told a rally attended by about 3,700 people that Labor Minister Allan Williams sent a letter last November to Missouri asking about that state's unsuccessful attempt to pass a right-to-work law.

The letter was sent Nov. 23 to James Butler, chairman of the Labor and Industrial Relations Commission, shortly after a proposal creating a right-to-work law prohibiting the requirement of union membership as a condition for employment was defeated.

Williams was not available today for comment but B.C. labor ministry spokesman David McPhee said labor's charge that the letter confirms the government's intention to bring in a right-to-work bill is nonsense.

"If we acted on everything we inquired about, we would be too busy, we wouldn't be able to do it," he said.

McPhee said the letter was written because the Missouri referendum was defeated with such a majority that it provoked the minister's interest.

He reiterated Williams' position that the minister is personally opposed to right-to-work legislation and that the government has no intention of moving in that direction.

But the federation of labor remains skeptical.

Spokesman Tom Fawkes said today it is clear from the questions in the letter and the way they were asked that the Socreds would like to bring in right-to-work legislation.

"You don't write that kind of letter just in passing interest," Fawkes said.

In the letter, Williams says the right-to-work issue is the subject of wide-ranging discussion in a number of jurisdictions and "B.C. is no exception."

He asked how the referendum came to be placed before the Missouri electorate and how long the issue has been the subject of public debate in the state.

Williams also asked what the principal statements were from those opposed

See RIGHT page 10

Threatening man in crowd at right alarms Sadat, pointing, as he and Carter, waving, parade through Egyptian capital

Carter Faces Hurdles

CAIRO (AP) — President Carter, beginning a quest for peace in the Middle East, received today both a warm welcome and a reminder that tough issues still stand in the way of an Egyptian-Israeli peace treaty.

Tens of thousands of Egyptians lined the street as Carter and Egyptian president Anwar Sadat stood in an open car while travelling from Cairo airport to the former royal palace where Carter will stay.

But at the palace Sadat issued a strong new call for "national rights" and "freedom" for Palestinians.

Even before Carter's arrival, Egyptian Prime Minister Mustafa Khalil said his country had counter-proposals to the compromise suggestions put forth by Carter, and said Egypt will continue to insist on a timetable for setting up an autonomous Palestinian authority in the Israeli-occpied West Bank.

Carter said he still seeks a comprehensive peace that would include other Arab states and "reflect the legitimate needs of all who have suffered in more than 30 years of conflict," a reference to the Palestinians.

As the two presidents waved to the throngs who lined their route to the palace in the suburb of Kubeh, about 300 doves were released and flew into the sky. A huge motorized dove which cost the Egyptian government $31,000 was activated.

At the palace, Sadat said that "never before has an American president been so firm in his devotion to peace;" but then warned: "We are determined to enable our Palestinian brothers to realize their national rights and regain their freedom."

The Palestinian question has been the single biggest hurdle to concluding an Egyptian-Israeli peace treaty, and Sadat's words underscored the difficulty of resolving it.

Meanwhile, many Arabs condemned President Carter's mission to the Middle East; others simply said it would not work.

The Soviet Union called it a militaristic plot in disguise, and a Soviet ally called it a public-relations gimmick.

The widely diverse reactions around the world seemed to underline the un-

See PEACE page 10

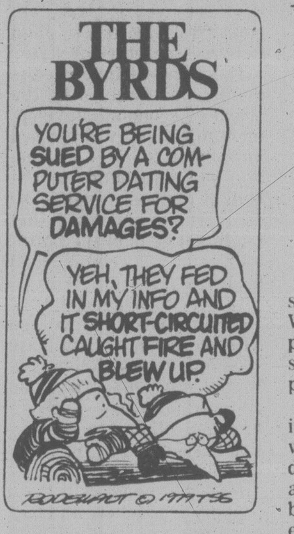

Food Quotas To Rise

OTTAWA (CP) — Consumer Affairs Minister Warren Allmand disclosed part of the government's strategy for reducing food prices Wednesday.

The minister said in an interview two key measures will be an increase in production quotas by federal and provincial marketing boards and new incentives to encourage farmers and fishermen to increase production.

He said Agriculture Minister Eugene Whelan and officials of marketing boards controlling supplies of such items as eggs, turkeys, milk and fish can be expected in the weeks ahead to announce increased quotas. This will allow more of these goods onto the market, which normally leads to lower prices.

Allmand gave no indication what new programs he has in mind to increase farm and fish production, but said there is a possibility of tariff changes and altered import quotas.

2,4,5-T Ban

The provincial government has temporarily banned the sale and use of the herbicides 2,4,5-T and 2,-4,5-T-P, Environment Minister Rafe Mair said today.

Sales of the herbicides have been suspended until June 30.

Fisheries Threatens To Sue Loggers

By MARK HUME
Times Staff

A fight between the federal fisheries department and the provincial forest service heated up today with fisheries announcing it is prepared to back its stand with court action which could include fines of up to $50,000.

The confrontation is over a 50-acre tract of timber on on a steep slope above Riley Creek on the Queen Charlotte Islands.

The area is small but observers say there are big stakes to be won — or lost — on the Riley Creek battlefield.

Fisheries put the area off limits to logging early this year citing possible danger to the salmon stream — but forestry officials reciprocated last weekend by declaring the site open to logging.

Fisheries official Dave Schutz said today, however, his department is determined to enforce the cutting ban and if logging takes place, charges will be laid immediately.

Under Bill C38, the Fisheries Act, any logging operator failing to comply with the ban could face fines of up to $50,000 or two years in jail.

The ban was imposed because fisheries officials feared that logging on the steep slopes would lead to increased erosion and possible slides.

It is the first area in the Charlottes ever put off limits because of the steepness of the terrain. If the ban stands, other areas elsewhere in the Islands could be subject to similar restrictions.

The South Moresby wilderness, for example, is noted for its rugged and excessivley steep terrain.

Soon after the Riley Creek ban was established it came under attack from Forests Minister Tom Waterland and International Woodworkers of America president Jack Munro.

Waterland said the move was an encroachment on provincial jurisdiction; Munro said it would cause a substantial loss of jobs.

The controversy took a new turn earlier this week when forestry suddenly moved to open the area to logging despite the fisheries ban.

Schutz said the move by forestry came as a complete surprise.

He said a letter has now been sent to deputy forests minister T.M. Apsey, demanding an explanation.

"We haven't changed our opinion of the importance of leaving that timber on the steep side," said Schutz.

"We're prepared to lay charges and take them (the logging company) to court if logging proceeds."

Q.C. Timber Ltd. is operating in the Riley Creek area, which is near Rennel Sound on the west coast of Graham Island.

Davis Free To Run

Jack Davis' criminal conviction should cause no legal problems in his bid to return to provincial politics.

The former cabinet minister, who resigned from the legislature in mid-September after being convicted of theft, has announced he will seek the Socred nomination in his old riding of North Vancouver-Seymour.

The Elections Act says anyone who is an eligible voter can be a candidate in a provincial election.

And anyone who has been convicted of a criminal offence is eligible to vote once he has undergone the sentence imposed for the offence.

That appears to clear the way for Davis' candidacy.

The legislature still has the power, unlikely as it may be, to expel Davis if he wins re-election.

However, the legislature's key rule book, Erskine May, notes that expulsion "does not in itself create a disability or prevent a constituency from re-electing the expelled member."

ON THE INSIDE

Revenue Canada a Figment

You could have fooled the nation's taxpayers, but a federal court judge has ruled there is no such government department as Revenue Canada Taxation. Page 2.

New Chinese Attacks?

Hanoi today acknowledged that China is withdrawing troops but claimed new attacks were being launched along its border zone. Page 3.

Nuclear Foes Lash Out

Environmentalists have disputed every suggestion that Canada should continue to develop nuclear energy resources. Page 9.

Costly Liquor Good for Us

The high cost of liquor in B.C. is good because it encourages moderation — and makes money for the government, says Liquor Distribution Branch manager R.A. Wallace. Page 11.

Wooing 51% of Voters?

With a federal election just around the corner, Justice Minister Marc Lalonde has unveiled a five-year plan to give greater equality of opportunity to 51 per cent of the voters: Women. Page 17.

Iran Women Scattered

Guards fired in the air today to break up more than 8,000 women who marched through a snowstorm in central Tehran demanding their freedom not be reduced. Page 19.

INDEX

Births	32	Entertainment	30, 31
Capital Scene	43	Family	23-25
Classified	32-41	Finance	6, 7
Comics	28	Gardening	43
Deaths	54	Sports	12-14

Express Winners on Page 18

Fuel Price Hobbles U.S. Cut-Rate Flights

Times News Services

Because of the rising costs of fuel and labor, U.S. airlines are having second thoughts about those cut-rate fares that caused an air travel boom last year, industry analysts say.

The airlines are not withdrawing the discount fares. They just won't be quite so cheap, nor quite so plentiful.

The price of an airline ticket probably will increase by five per cent to 10 per cent by summer, the analysts say.

However, word from Ottawa is that U.S. airlines operating in Canada are joining in the slashing of air fares started by Air Canada.

Since the government-owned airline started the price war with deep-discount seats it was followed by a reluctant CP Air and then American Airlines.

Spokesmen at the Canadian transport commission say they expect a number of other U.S. carriers will apply for permission to match the low fares being offered from March 27 to May 7.

The commission has until a few days of the fares going into effect to disallow them, suspend them or hold public hearings on the issue.

No objections were filed against CP Air bargain fares and a commission spokesman said no objections are expected on American filings if they are aimed only at meeting Air Canada's offerings.

But if the Air Canada rates are disallowed, then all of the bargain fares likely would also go up in smoke

Most of the major American airlines already have asked the U.S. Civil Aeronautics Board for across-the-board increases in fares.

"Airline expenses are going to go up at a pretty stiff rate this year, and somehow they're going to have to get some additional revenue to afford that," says Michael Armellino, who follows the airlines industry for Goldman Sachs Co., a New York brokerage house.

The price of jet fuel, which accounts for 20 per cent of an airline's expenses, has been rising at a six-per-cent annual rate so far this year. Analysts expect the increase to jump to 12 per cent by the end of the year.

Several airlines have cancelled flights because of a lack of fuel, including United, which announced it would scratch 429 flights a week during March.

Neither Air Canada nor CP Air are facing fuel problems of the kind which have forced some U.S. airline to cancel flights.

Banks to Get $5 Handling

By PAUL NICHOLSON
Times Staff

Banks and other financial institutions will receive $5 per application for handling and distributing the free shares being given away in the B.C. Resources Development Corp., the *Times* has confirmed.

This would put the distribution cost alone at more than $5 million because BCRIC president David Halliwell said Wednesday if all goes well and the giveaway is properly promoted, the institutions could handle well over one million applications.

The provincial cabinet has so far only set aside $3 million to cover the distribution.

And that amount is also supposed to cover two other areas besides the fees paid to the bankers — data processing and the printing and distribution of application forms and letters of information.

The cabinet order for the $3 million is apart from $2.5 million the BCRIC has separately budgeted for its end of the operation.

The Crown corporation is handling printing of the engraved share certificates, printing the prospectus, registering the stocks for those with 100 or more shares and payment of 25 cents per share to the banks for every share they sell at market value over and above the five free ones.

Officially $5.5 million has been set aside for the share distribution — $3 million by cabinet and $2.5 by the corporation.

But if Helliwell's estimate of the number of applicants is close, the total has already reached $7.5 million, and will go much higher when data processing and printing and distribution costs are included.

NDP and Conservative spokesmen put the total price tag on the distribution of five free shares in the government-owned resources corporation to every eligible British Columbian at between $20 and $25 million.

Finance Minister Evan Wolfe today said opposition claims that the distribution costs will exceed $20 million

See COST page 10

Tax Forms Notwithstanding, Revenue Canada's a Figment

OTTAWA (CP) — It may come to a surprise to taxpayers, but according to Federal Court Justice A. A. Cattanach there is no such government department as Revenue Canada Taxation.

Since the mid-1960s the department of national revenue has been calling itself that in order to acquire a bilingual name.

For similar reasons the department of agriculture become Agriculture Canada and the department of transport become Transport Canada.

But Mr. Justice Cattanach says names of government departments cannot be changed by any executive or administrative action nor "at the whim of some individual."

Parliament gave administrative responsibilities for the Income Tax Act to the department of national revenue, says the judge.

"This being so the department cannot be called by any other name such as Revenue Canada Taxation unless such a change is authorized by Parliament by enactment of an appropriate statute," he said.

"This Parliament did not do so."

The department is listed in the government telephone book as Revenue Canada Taxation and its forms, including the income tax form, bear that name.

Judge Cattanach says government employees dealing with income tax "are the employees of the department of national revenue and not a non-existant entity called Revenue Canada."

The issue arose in Toronto last month when a government official sought a court order dealing with income tax. He identified himself as an employee of Revenue Canada Taxation.

His application was refused but he was granted permission to renew his motion under the name of the department of national revenue.

Steel Strife Worsens

DENIAN (UPI) — Rioting today swept France's crisis-stricken northern steel area where angry steelworkers protesting against layoffs battled with police in the worst rioting in France since the 1968 student uprising.

Dozens of workers, some armed with grenades, were injured in the protest, which was marked by looting and sniping in the streets.

Two members of the elite Mobile Gendarmerie were wounded in clashes this morning on Denain's main thoroughfare where townfolk joined steel workers and surged into the streets demanding the immediate withdrawal of riot police from their city.

Police said four gendarmes and five members of the dreaded Republican Security Companies — the jackbooted, steel-helmeted riot police — were hit by sniper bullets Wednesday during a siege of the main police station.

The disturbances — described as the worst in a French town since the 1968 student riots — erupted although the government had bowed to worker pressure and temporarily shelved its plan to dismiss some 20,000 of the 115,000 French steel workers.

Young hoodlums exploited the street chaos and looted shops. But steel workers stopped them, took away their loot and gave it back to the shop owners, labor officials said.

The Denian violence was the worst single incident since the government took over the bankrupt French steel companies last summer and decided to overhaul the industry in a bid to make it solvent again.

The clashes, which lasted throughout the night, left the streets of Denain littered with smashed barricades, torn up pavement and damaged vehicles.

Both the steel workers and police said the sniper was a "maniac" and not one of the striking workers.

THERMO GLASS
● Warm in Winter, Cool in Summer
● Distortion free glass
● Eliminates misting & condensation
● Reduces window heat loss by up to 50%
● Eliminates unwanted noise
● We convert all types of windows, no sash changes necessary
● Custom greenhouses
● Skylights
● Atriums
ALTEK INDUSTRIES LTD. 721-3665
FREE ESTIMATES "Dedicated Proud Craftsmen"

Cubans, Soviets in S. Yemen

KUWAIT (AP) — About 2,700 Cuban troops and 150 Soviet military advisers were rushed to Marxist-ruled South Yemen from Ethiopia in the last three days to defend South Yemen against an imminent large-scale invasion, the conservative Kuwait newspaper *Al Seyassa* says.

Another Kuwait newspaper, *Al Anbaa*, says South Yemen's foreign minister, Mohammed Saleh Motee, warned the Arab League meeting in Kuwait last weekend that his government "will not hesitate to ask for troops and military experts from Cuba, Ethiopia or any other state, if is exposed to further foreign aggression."

Meanwhile, the president of North Yemen, Ali Abdullah Saleh, arrived unexpectedly in Damascus today for talks with Syrian President Hafez Assad, the official Syrian news agency reported.

The Arab League met in Kuwait to consider the situation created by the outbreak of fighting Feb. 23 between pro-Western North Yemen and South Yemen and to arrange a ceasefire.

THE OUTCASTS — *by Ben Wicks*

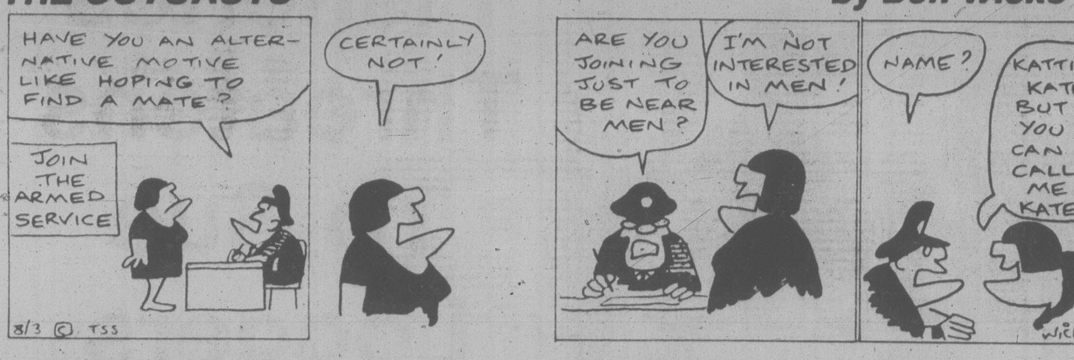

Sask. Smokers Cough Up

REGINA (CP) — Finance Minister Walter Smishek handed most Saskatchewan residents modest tax reductions in his provincial budget Thursday but smokers were an exception.

The budget, following up promises the New Democratic party made in last fall's election campaign, announced a rebate for tenants, an income tax deduction for mortgage payments, an income tax cut of $10 for each dependent child and a school tax rebate for senior citizens.

Effective today, taxes on cigarettes will go up by three cents for a package of 25 and by one cent on cigars and each half ounce of tobacco.

Smishek predicted a deficit of $49 million on the 1979-80 fiscal year's operations.

Saskatchewan, Smishek said, stood apart from other provincial governments and the federal government in not opting for severe restraint, but instead pushing ahead with projects that will create employment.

Homeowners will get a provincial income tax credit of up to $250 based on $1,000 in mortgage interest paid, with the minimum credit $100. Smishek estimated more than 100,000 taxpayers will benefit from the mortgage deduction.

FINAL WEEK
Colony MOTOR INN
TONI SINCLAIR SHOW
FROM 8:30
THE NEW LOUNGE
3-10

the weather

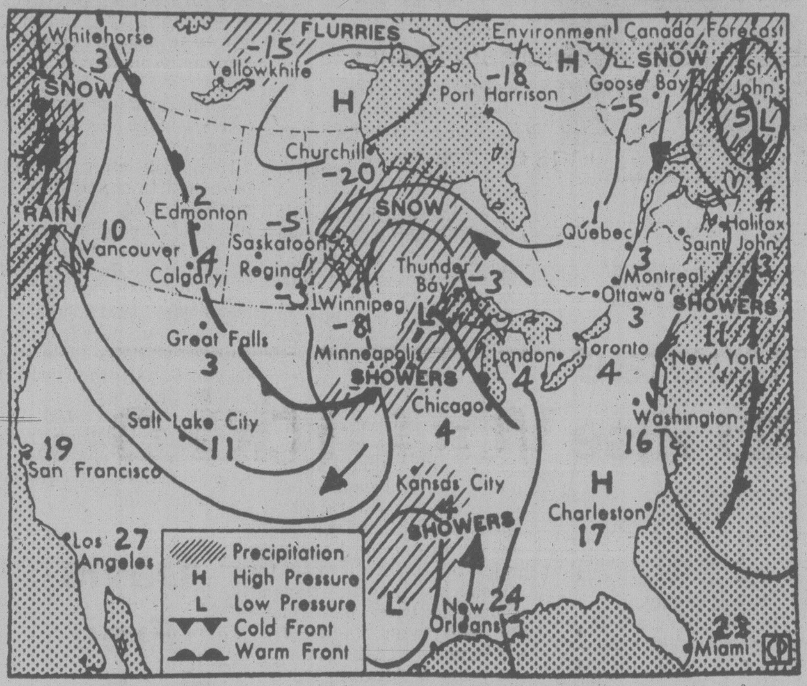

Map valid until noon Friday

Skies are clear with a few cloudy periods over many B.C. areas as a ridge of high pressure moves eastward across the province. However, increasing cloud is spreading over northern coastal regions from the west. A storm in the Pacific is continuing to move toward the northern Gulf of Alaska. An associated frontal system ahead of this storm is approaching the coast, bringing rain to the Charlottes this afternoon and reaching the mainland tonight. Cloud will move southeastward, reaching the lower mainland and central interior Friday. Rain will follow mainly over the west coast of Vancouver Island Friday with a few showers expected over the central interior.

ENVIRONMENT CANADA WEATHER OFFICE 10 A.M. FORECAST

Valid Until Midnight Friday

Greater Victoria: Today, sunny with a few cloudy periods. Friday, increasing cloud. A few evening showers. Highs both days near 12. Lows tonight near 2.

Greater Vancouver, Lower Mainland, East Vancouver Island: Today, sunny with a few cloudy periods. Friday, increasing cloud with evening showers. Highs both days near 12. Lows tonight near 2.

North and West Vancouver Island: Today, sunny with cloudy periods and rain in northern portions tonight, spreading to southern portions Friday morning. Becoming windy near the coast. Highs both days 8 to 11. Lows tonight near 1.

TEMPERATURES

Yesterday

	Max.	Min.	Prcp.
Victoria	12	6	—
Normal	10	4	
One Year Ago			
Victoria	12	8	1.0

Across Canada

Prince Rupert	8	—2	—
Prince George	7	—2	—
Terrace	5	—3	2.4
Port Hardy	11	0	1.4
Tofino	10	—1	0.4
Comox	10	—1	—
Vancouver	12	1	—
Cranbrook	11	—3	2.4
Williams Lake	6	—3	2.4
Fort Nelson	—13	—16	—
Peace River	5	—10	6.4
Edmonton	8	0	—
Jasper	8	0	—
Banff	8	—6	1.1
Calgary	10	—3	0.2
Lethbridge	12	—1	—
Medicine Hat	12	0	1.2
N. Battleford	2	—10	1.2
Saskatoon	—1	—10	3.1
Swift Current	8	0	1.4
Prince Albert	—9	—13	5.6
Moose Jaw	7	—2	0.8
Regina	0	—4	1.2
Yorkton	—13	—14	0.4
Thompson	—18	—20	6.3
Brandon	—13	—16	4.2
Winnipeg	—14	—17	0.6
The Pas	—15	—17	7.4
Kenora	—11	—16	—
Thunder Bay	—6	—16	—
Toronto	4	—4	—
Ottawa	3	—1	—
Montreal	3	—1	—
Quebec	2	—7	—
Halifax	8	5	46.3
Charlottetown	10	1	12.6
Fredericton	9	1	12.6
St. John's	15	10	4.2
Yellowknife	—23	—33	—
Churchill	—25	—28	—
Inuvik	—23	—33	—

United States

Seattle	12	5	—
Spokane	12	—2	—
Portland	16	2	—
San Francisco	22	9	—
Los Angeles	28	12	—
Las Vegas	26	9	—
Phoenix	28	12	—
Chicago	3	1	0.3
New York	8	3	—
Miami	23	12	—

World Temperatures

Amsterdam 7, 2; Athens 18, 8; Bangkok 33, 25; Beirut 16, 12; Belgrade 17, 1; Berlin 8, 0; Bogota 18, 7; Brussels 9, 2; Buenos Aires 23, 12; Cairo 17, 9; Caracas 31, 20; Copenhagen 5, 1; Frankfurt 9, 1; Geneva 10, 5; Helsinki 1, —2; Hong Kong 22, 19; Honolulu 27, 17; Johannesburg 25, 13; Kiev 0, —1; Lima 24, 22; Lisbon 15, 12; London 11, 3; Madrid 14, 9; Manila 32, 19; Mexico City 19, 7; Moscow 8, —3; New Delhi 20, 11; Nicosia 16, 10; Oslo 2, —1; Rio 34, 19; Rome 16, 11; San Juan 29, 21; Sao Paulo 29, 17; Singapore 33, 24; Stockholm 5, 0; Sydney 24, 17; Taipei 24, 17; Tokyo 11, 5; Vienna 8, 5.

CITY'S WEATHER RECORD

Sunshine	23.7 hrs.
Last March	38.6 hrs.
Normal (30 years)	31.7 hrs.
Sunshine, 1979	210.7 hrs.
Last Year	176.1 hrs.
Normal (30 yrs.)	203.2 hrs.
Precipitation	22.5 mm
Last March	1.0 mm
Normal (30 years)	12.6 mm
Precip., 1979	121.7 mm
Last Year	84.9 mm
Normal (30 yrs.)	196.3 mm

Sunrise, Sunset
Friday
(Pacific Standard Time)
Sunrise 06:40 Set 18:09

Moonrise, Moonset
Friday
(Pacific Standard Time)
Moonrise 12:22 Set 04.31

TIDES AT VICTORIA
(Tides listed are Pacific Standard Time)

	Time H M	Ht Ft.	Time H M	Ht Ft.	Time H M	Ht Ft.	Time H M	Ht Ft.
9	0325	8.0	0655	7.6	1050	7.8	1855	3.3
10	0345	7.8	0725	7.2	1200	7.7	1925	3.3
11	0330	7.6	0745	6.8	1250	7.7	2000	3.5
12	0315	7.5	0820	6.2	1335	7.6	2030	3.7
13	0315	7.6	0845	5.7	1425	7.5	2055	4.0
14	0325	7.6	0930	5.1	1500	7.4	2125	4.3

TIDES AT SOOKE

	Time H M	Ht Ft.	Time H M	Ht Ft.	Time H M	Ht Ft.	Time H M	Ht Ft.
9	0105	7.5	0445	7.1	0945	8.4	1805	3.4
10	0110	7.5	0545	6.8	1055	8.4	1840	3.3
11	0115	7.6	0640	6.3	1145	8.3	1910	3.3
12	0135	7.7	0700	5.7	1235	8.2	1950	3.4
13	0205	7.8	0745	5.2	1315	8.1	2015	3.7
14	0225	7.9	0830	4.7	1400	7.9	2055	4.0

TIDES AT FULFORD HARBOUR

	Time H M	Ht Ft.	Time H M	Ht Ft.	Time H M	Ht Ft.	Time H M	Ht Ft.
9	0335	10.4	0915	8.1	1305	9.0	2025	3.6
10	0410	10.3	0945	7.7	1410	8.9	2115	3.7
11	0430	10.2	1020	7.3	1515	9.0	2140	3.8
12	0455	10.1	1035	6.7	1550	9.0	2215	4.0
13	0515	10.0	1110	6.1	1645	9.1	2255	4.4
14	0540	10.0	1130	5.6	1735	9.1	2315	4.8

Huge Aid For Book Publishers

TORONTO (CP) — A program to stimulate the Canadian book-publishing industry with grants of $3 million in the coming 12 months, totalling almost $20 million in three years, was announced Wednesday by John Roberts, secretary of state.

The money, from development funds directed by the board of economic development ministers, will be used initially to support production and distribution of Canadian textbooks and related learning materials that might not be published profitably on a commercial basis.

In the 1979-80 fiscal year starting April 1, $3 million will be used to stimulate spending by Canadian-controlled publishing firms on editorial, design, typesetting and other pre-publication costs of books by Canadian authors.

Half the money will go to support production, and half to improve management and marketing.

The subsidies are expected to more than double in 1980-81, to $6.8 million. The amount earmarked in the following year will depend on results achieved in the first two years.

'Feel Like Celebrity'

MONTREAL (CP) — Doris Shaw, an 82-year-old woman who spent nearly 24 hours tied to a kitchen chair after being severely beaten by bandits last Sunday night, expressed surprise Wednesday at offers of money and help she has received from people who read about her ordeal.

"I feel like a celebrity," she said at the hospital where she is being treated for fractures to her nose, forehead, cheek and jaw.

"I never thought anyone would care about a little old lady like me. It shows that they aren't all rats.

Valley Fire Proves Fatal

ABBOTSFORD (CP) — One man was killed and another person was taken to hospital with undetermined injuries after fire broke out in an apartment block in this Fraser Valley community early today.

The victim's name was not released.

Fire officials said four units of one block were destroyed while other units received extensive smoke, water and fire damage.

Grassie's

Announcing our SOLITAIRE DIAMOND SALE SAVE 20%

All stones are mounted in 14K White or Yellow Gold, commencing in size from .04 cts. to 6 cts.

But right now you can buy a diamond with the colour, clarity and quality you expect for even less than before. Because now at Grassie's our special selection of diamond solitaires is on sale as 20% off the regular price ... and that's a Grassie's investment that's hard to beat!

WEIGHT	REG	SALE
04	185.00	148.00
05	200.00	160.00
08	210.00	168.00
08	275.00	220.00
08	400.00	320.00
10	510.00	408.00
10	535.00	428.00
12	660.00	528.00
13	550.00	440.00
13	765.00	612.00
14	600.00	480.00
14	670.00	536.00
15	605.00	484.00
15	725.00	580.00
16	680.00	544.00
17	760.00	608.00
17	895.00	716.00
18	710.00	568.00
18	845.00	676.00
19	765.00	612.00
19	1250.00	1000.00
20	625.00	556.00
20	895.00	716.00
21	630.00	504.00
21	850.00	680.00
22	600.00	480.00
22	775.00	620.00
23	675.00	540.00
23	1375.00	1100.00
24	675.00	540.00
24	1165.00	932.00
25	675.00	540.00
25	1185.00	948.00
26	785.00	628.00
26	885.00	708.00

WEIGHT	REG	SALE
27	750.00	600.00
27	895.00	716.00
28	825.00	660.00
28	1435.00	1148.00
29	1425.00	1140.00
30	775.00	620.00
30	1545.00	1236.00
31	1350.00	1080.00
31	1110.00	888.00
32	1110.00	888.00
32	1675.00	1340.00
33	1125.00	900.00
33	1730.00	1384.00
34	1050.00	840.00
34	1700.00	1360.00
35	950.00	760.00
35	1660.00	1328.00
36	900.00	720.00
36	1700.00	1360.00
37	1275.00	1020.00
38	1525.00	1220.00
39	1395.00	1116.00
40	1650.00	1320.00
40	2160.00	1728.00
42	1350.00	1080.00
43	1520.00	1216.00
44	1500.00	1200.00
45	2890.00	2312.00
46	1400.00	1120.00

WEIGHT	REG	SALE
46	1900.00	1520.00
47	1545.00	1236.00
47	1600.00	1280.00
48	1325.00	1060.00
52	1575.00	1260.00
53	1600.00	1280.00
53	1850.00	1480.00
54	1625.00	1300.00
55	1650.00	1320.00
57	2350.00	1880.00
65	1925.00	1540.00
69	3200.00	2560.00
71	2250.00	1800.00
90	4950.00	3960.00
93	3940.00	3152.00
1.00	11,350.00	9080.00
1.05	12,950.00	10,360.00
1.12	3950.00	3160.00
1.32	12,500.00	10,000.00
1.33	12,850.00	10,280.00
1.39	3600.00	2880.00
1.80	10,950.00	8760.00
2.16	15,650.00	12,520.00
2.64	12,750.00	10,200.00
3.34	28,950.00	23,160.00
4.49	23,500.00	18,800.00
5.08	23,900.00	19,120.00
6.00	42,000.00	33,600.00

If the stone you prefer is not in the Grassie's store in your area, it can be easily transferred.

- Every piece individual
- Subject to prior Sale
- Available with the finest diamond guarantee in Canada

For selection, price and the finest diamond guarantee in Canada, come to ... Grassie's Since 1886

Chargex, Master Charge, American Express and Grassie's Credit Accounts welcome.

● MAYFAIR SHOPPING CENTRE, 385-2744
● 1209 DOUGLAS ST., 385-1911
● VICTORIA ● VANCOUVER ● NANAIMO
● PORT HARDY ● CHILLIWACK ● VERNON
● REVELSTOKE ● KELOWNA ● KAMLOOPS

Spring is here AT BUCKERFIELD'S

Yes, we have 'GREEN START'
HEATING TRAYS $14.95
REG. 16.95 . SPECIAL

SOIL HEATING CABLES
24', 48'. Complete with thermostat.
34', 54', 107'. Require thermostat.

STEWART PROPOGATORS
14"x8" Reg. 4.99 Special $4.29
8"x6" Reg. 3.49 Special $2.49

POTTING SOIL
ISLAND'S FINEST
40 lbs. Reg. 3.00
SPECIAL $2.39

ONION SETS
MULTIPLIERS
GARLIC SETS
NOW IN STOCK

TACK 20% OFF
TOP QUALITY
ENGLISH BRIDLES
ENGLISH SADDLES
ENGLISH SADDLE PAD

Good Selection of Herbs including
CHIVES and PARSLEY .... pot 59¢
ALL OTHERS .... pot 89¢

CALADIUMS
WHITE, PINK, RED.
3 per pkg. $1.99 pkg.

KWANZAN FLOWERING
CHERRIES $11.95
Reg. 14.95 ...... SPECIAL

DOGWOODS
(NATIVE) 7' and up $17.95
Reg. 23.95 ...... SPECIAL

We have a large selection of
INDOOR TROPICALS

SAFE-T-SORB
25 lbs. Reg. 4.50
SPECIAL $3.89

Specials March 9th, 10th and 12th
VICTORIA STORE
OPEN 8:30-5:30
LOTS OF FREE PARKING OFF FISGARD
506 PANDORA
Personal shopping only. Charges and MasterCharge accepted.

Buckerfield's LIMITED
'the growing people'

people

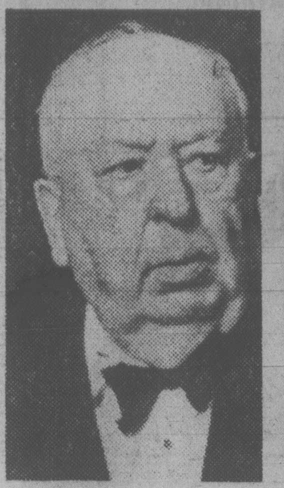

HITCHCOCK
. . . macabre salute

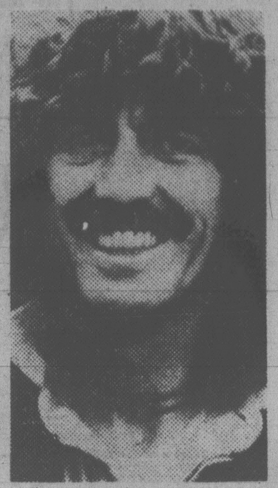

HARRISON
. . . reunion 'rubbish'

Speed Pays Police Chief

SALEM, Ore. — The police chief of Jordan Valley, Ore., population 210, grossed a personal income of more than $70,000 last year from the $102,117 he collected in traffic fines, judging from documents on fines imposed by **Paul J. Arritola**, 38, filed with the Oregon Department of Revenue. Arritola does Jordan Valley's police work under a contract with the city which gives him the revenue from traffic fines less the state's share and the amount he spends to run the two-man police department. He pays his assistant $800 a month. He was arraigned Monday on four counts from indictments handed down by the Malheur County grand jury. During the first six months of business, he gleaned $8,000 a month from speeding motorists. "It was interesting to watch," a law enforcement officer commented. "Jordan Valley is an L-shaped town. When you go arond the corner on Highway 95, you look ahead and see a sign 'Speed Limit 40.' People assume they can do 40 when they see the sign. It induces them to speed up in front of a school. "Aritolla or his helper would sit outside of town, up ahead of that sign, and shoot their radar back toward town. They'd catch one car after another speeding up in front of the school."

VANCOUVER — Dancer **Ginny Davis**, 25, rode side-saddle and nude around the University of British Columbia campus Wednesday, part of a traditional yearly show sponsored by the engineering students. Despite protests by women's groups and the administration, the "Lady Godiva" ride went without a hitch despite administration fears of a confrontation between engineering students and protesters. Davis, an "exotic dancer" at a local club, said she would do it again because the ride was "fun and not degrading".

HOLLYWOOD — It was a macabre kind of celebration, with the 79-year-old guest of honor being saluted for a lifetime in crime. **Alfred Hitchcock**, the master of the suspense film, was honored Wednesday night with the Lifetime Achievement Award of the American Film Institute. His misdeeds, ranging from stabbings (*Psycho*) to garrottings (*Dial M for Murder*) to simple shootings (*The Man Who Knew Too Much*), were portrayed on the screens of the Beverly Hilton Hotel. "Hitch is a gentleman farmer who raises gooseflesh," said **Ingrid Bergman**, master of ceremonies for the program, which will be telecast March 12 on CBS.

ORLANDO, Fla. — When **Ruben Angotti** — a native of Argentina — was fired as a teacher in Orlando because his students couldn't understand his heavily accented English, he cried foul, and went to court. Angotti's lawsuit charged discrimination. He claimed his contract wasn't renewed in 1974 because of his nationality, and he defended his position for five hours Monday and Tuesday before U.S. District Judge **George C. Young** — whereupon Young ruled against him. The judge couldn't understand him either.

MELBOURNE — Close friends of **Davina Sheffield**, a former girlfriend of **Prince Charles**, denied reports Wednesday that the couple will have a secret meeting in Australia within the next two weeks. Princes Charles arrives in Perth today for a 16-day visit to celebrate Western Australia's 150th anniversary.

QUEBEC — Premier **Rene Levesque** had unexpected visitors Wednesday — **Moses** and his disciple **Nathan**. Moses, whose real name is **Roch Theriault** and who heads a cult based in St. Jogues in the Gaspe, has long predicted the world would end in February, 1979. But now, Moses and his followers have a more immediate problem — the Quebec lands and forests department is threatening to kick them off the public land where they are living. Since the premier was too busy to see them, they met with his press attache who assured them they will be allowed to stay on the land. Not only that, he promised to give them seeds to grow produce.

FINAL WEEK
Colony
MOTOR INN
TONI SINCLAIR
SHOW
FROM 8:30
THE NEW LOUNGE
3-10

Vic and Toni Kowalchuk
wish to announce that
THE TRADERS WILL BE CLOSED
FROM 2 P.M. FRIDAY
'TIL 9 A.M. SATURDAY
for the funeral of their daughter Cheryl

Two Firms Charged In Oil Scandal

HOUSTON (WP) — A federal grand jury Wednesday indicted two companies and five current or former officers of them on 84 counts in an alleged $3.8 million conspiracy to overcharge illegally for oil resold in a "daisy chain" transaction.

The indictments were brought by the Energy and Justice departments to crack down on the illegal resale of "old" oil, which goes for about $5.55 a barrel, as "new" oil, which sells for more than $10 a barrel.

The two indicted companies are Uni Oil Inc. of Houston and Ball Marketing Enterprise of Layfayette, La.

Hanoi Claims New Attacks

BANGKOK (AP) — Vietnam announced today that the Chinese are withdrawing troops from some areas of Vietnam "very slowly and in very small numbers" but also have staged new attacks and occupied more land in other parts of the frontier region.

In the first official admission from Vietnam that some form of pullout was occurring, Hanoi Radio accused the Chinese of looting property and burning homes in their "retreat."

The broadcast also said Chinese artillery fired hundreds of shells Wednesday into the capital of Lang Son province.

In response to a Peking report that Chinese troops "love the Vietnamese people," the official broadcast replied: "Instead of loving our people, they love our chickens, ducks, clothes and other property."

Reliable sources in Bangkok said there are "definite signs" of a cautious Chinese withdrawal. These analysts said some infantry and armored units have pulled out of the Long Son area, perhaps the most contested in the war. It was not known in Bangkok whether any Chinese units actually have returned to China.

But the Yugoslav news agency *Tanjug* reported from Peking that the first Chinese troops have arrived home, and that other units will follow shortly to facilitate the start of negotiations between China and Vietnam on possession of islands in the South China Sea. The islands were not named but presumably oil is believed to be in the surrounding seabed.

Kyodo, the Japanese news agency, reported from Peking that Chinese sources there estimated the withdrawal will take two more weeks because "pulling out is more difficult militarily than advancing." The sources said the Vietnamese are expected to make small-scale attacks on the departing units but are not capable of a major attack.

The Chinese invaded Vietnam on Feb. 17 after months of clashes between Vietnamese and Chinese border forces and the Vietnamese invasion of Cambodia Dec. 25 which drove a Communist government allied with Peking from Phnom Penh.

The Chinese said their aim was to "punish" their southern Communist neighbor for border provocations and to teach them a lesson. Peking announced Monday it was withdrawing its troops after achieving its goals. On Wednesday, Vietnam said the Chinese had been defeated and would be allowed to pull out peacefully. But Hanoi said the Chinese would be "duly punished" if they renewed the fighting.

The latest battle report from Hanoi said fighting was continuing around Lang Son, 130 kilometres northeast of Hanoi, which the Chinese were reported to have captured, and the Chinese were still shelling Cao Bang, 120 kilometres northwest of Lang Son and 32 kilometres from the border. Hanoi also said the invaders were still digging trenches and attacking civilians in other areas.

Nhan Dan said that after the Vietnamese forces withdrew from Lang Son, the Chinese set fire to many buildings, blew up bridges and looted property which they shipped back to China on trucks and trains.

12th Annual
FORD EXPLORER PICKUPS
Back by popular demand.

Built Ford Tough

For the twelfth straight year, Ford and Mercury Dealers are offering the popular Ford Explorer Pickup. It's your once-a-year opportunity to get extra value on specially equipped Explorer Pickups. The savings on the option packages add up as you add on.

Explorer packages are available on all F-100/150/250/350 Regular and SuperCab Custom Styleside 4x2 and 4x4 Pickups (except the F-350 with 140" wheelbase).

The value adds up as you add on.

PACKAGE "A" INCLUDES:
• Unique hood and bodyside tape stripes. • Mag style wheel covers on F-100/150 models (bright hub caps on F-250/350 models). • Bright windshield, drip and backlight mouldings. • Chrome grille with chromed headlamp doors. • "Explorer" hood ornament plus plaques on rear quarter panels. • Bright low-mounted western mirrors. • Special colour-keyed tailgate lettering. • 9 exterior paint colours to choose from. • Special seat trims in cloth and vinyl or all vinyl in a choice of 3 colours. • Colour-keyed floor covering, headliner, sun visors and instrument panel padding. • Deluxe colour-keyed seat belts on Regular Cab (black on SuperCab). • Cigar lighter.

FORD PICKUPS
Ford 1904 1979

PACKAGE "B" INCLUDES:
• Package "A" plus ...
• Power steering.
• Automatic transmission.
• Tilt steering wheel.

PACKAGE "C" INCLUDES:
• Package "B" plus ...
• Tinted glass. • Air conditioning.
• Convenience Group (intermittent wipers, door map pockets and day/night mirror). • Sport wheel covers replace mag-style wheel covers on F-100/150 models.

PACKAGE "D" INCLUDES:
• Deluxe Pickup Box Cover (requires either Package "A", "B", or "C").
Check out all the great values on the Explorer of your choice. Check out the savings on the option packages. The value adds up as you add on.

MERCURY
FORD
AT YOUR FORD AND MERCURY DEALERS NOW.

Ford EXTENDED SERVICE PLAN
When ordering your Ford Explorer ask about the optional Ford Extended Service Plan It's available to help protect you against repair costs And it's backed by Ford Motor Company of Canada Limited

Victoria Times

THURSDAY, MARCH 8, 1979

GORDON BELL
Managing Editor

COLIN McCULLOUGH
Publisher

BARBARA McLINTOCK
Editor

They Dig, You Make Policy

The essential elements of the furore in Saanich over Ald. Geoff Vantreight's alleged spying on municipal parks workers are almost too silly for comment.

The Canadian Union of Public Employees is alleging interference in the day-to-day work of its members on Saanich parks crews while Vantreight is heatedly demanding an apology.

Vantreight is angry at being labelled a meddlesome interloper, but it is an epithet that he could have anticipated his actions would produce. Surely he doesn't expect repentance from CUPE when he is on the record with some inflammatory remarks about past management of the Saanich parks and recreation department and alleged featherbedding.

"I want to straighten things out," he said last month after he was appointed chairman of Saanich council's parks committee. "Some things done by previous chairmen were not right, in my opinion . . . "

He professed to be "alarmed" that 38 of 97 parks and recreation staff were on the parks payroll at this time of year, "a traditionally slow time in parks work," and boasted about laying off five people. "What better time of year to lay off staff and save money? It may be too late if we wait until June."

No one faults Vantreight for lack of enthusiasm or aggressiveness in prosecuting his responsibility as elected representative. He is never afraid to speak out on controversial issues, nor he is slow to act upon his convictions. But such virtues can easily become liabilities.

Saanich may benefit from the scalpel Vantreight proposes to wield. It may also suffer if the cuts he wants to make are not carefully considered.

There was a time when aldermen were directly responsible for managing civic departments. But as government grew more complex and reformers publicized the need for a civic staff insulated from political interference, professional public administrators were hired to run the day to day operations. Elected members of council provide the policy direction and control the budget. The system breaks down now and then, but generally works well.

Saanich Mayor Mel Couvelier has urged his colleague to "cool it" with his crusade. It seems good advice.

" . . . the Cyprus situation . . . the Cyprus situation . . . it's getting worse . . . they're shooting at each other again . . . Turkey's going to teach them a lesson . . . Carter's given them the green light, says he's too busy with other things right now . . . "

It's All in the Numbers

From the sport that brought you the designated hitter and the "Reggie!" candy bar comes an innovation of equally dubious distinction.

Sportsfans, meet the Game Winning Run Batted In, or GW-RBI for short. It's a new feature for those who prefer the tidy box scores and statistical tables to television's blanket coverage and instant replays.

They may have difficulty recognizing Don Drysdale, but ask what year he won $17\frac{2}{3}$ games or what his ERA was that year, and no electronic calculator is faster. The GW-RBI is made for them.

A player is credited with GW etc. if he scored the winning run in a game. *The Associated Press* explains it this way:

"The Yankees get five runs in the first inning and lead 5-0 going into the top of the ninth. Bucky Dent hits a two-run double to make it 7-0. Then Baltimore scores six runs in the bottom of the ninth and the final score is 7-6."

The AP story says Dent's two-run double in the top of the ninth carried the Yankees to a 7-6 victory over Baltimore, but who got the GW-RBI? Reggie Jackson, because he drove in the Yanks' first run back in the first inning.

"The reason for this is Baltimore never tied the score or went ahead. The baseball people contend that this system is valid because there was more pressure on Jackson when the score was 0-0 than there was on Dent when his team led 5-0."

Who's on first? Consult your accountant.

What a Turnout

Amazing, isn't it. Only one-hundredth of one per cent of Russians neglected to vote last weekend in the country's elections of deputies to the Supreme Soviet.

How does Moscow do it? Victoria scraped up barely a token five per cent of the electorate to choose new school trustees last fall. Municipal elections frequently attract less than 20 per cent of the voters. Even federal elections rarely exceed a 70 per cent turnout.

It is all the more astonishing as the Russian ballot has only one name on it. That might put a damper on election fever, you'd think, but the Russians generate suspense by adding two boxes marked yes and no.

Some 174,910,633 voters went to the polls, according to *Tass* and — wait for it — almost every last one marked "da" for the candidate of his choice. It was an election that couldn't be matched by even Richard J. Daley, the late mayor of Chicago and a stern anti-communist who got out all the voters, dead or alive.

One assumes that the 17,491 Russians who didn't vote were in the hospital, or will be.

CLAUDE ADAMS

Got My CIA Job in Want Ads

WASHINGTON — Henry Kissinger says it is "emasculated" and Melvin Laird, a former secretary of defence, claims it's been "shattered" by public cynicism, but the Central Intelligence Agency is still a highly desirable place to work.

Last year, 33,000 people applied for 1,100 available CIA jobs, running the gamut from gardeners to spies. They came from colleges, corporations and unemployment lines, proving that the "Company" hasn't lost much of its cold war glamor.

"We've never had a drop in applications," a CIA spokesman said in an interview this week.

Carter Sniffs at CIA

The sustained attraction of the CIA is surprising, especially in light of the low esteem in which it is held these days. Since 1974 — the end of the Vietnam war — the agency has been plagued by leaks, congressional investigations, exposure in the press, low morale and even, some say, by high-level Soviet penetration.

President Carter doesn't think much of its efficiency, especially after the intelligence debacle in Iran. Today, it engages in very few covert operations, and those are said to be trivial.

Like the Roman Catholic church in search of priests, the CIA has begun to advertise in the daily press. For its clandestine operations, recent ads in *The New York Times* asked for "bright young people" with a college education who know foreign languages and want to travel.

With its image moving away from trench coats and dark glasses, the CIA is beating the bushes these days for eager academics who will spend as much time "reading" satellite photos and analyzing economic data as their predecessors used to spend in the murky practice of hardcore espionage.

□

One of the most popular of scientific gee-whizzisms is the theory that if enough monkeys pecked away at typewriters long enough, they would reproduce the works of Shakespeare.

Well, forget it.

A Yale University physics professor, Dr. William Bennett Jr., ran this old chestnut through a computer and calculated that the event wouldn't be worth waiting for. It would take a trillion monkeys typing a trillion times as long as the universe has existed just to come up with "to be or not to be, that is the question."

Dr. Bennett, who has time to indulge in these scholarly pursuits, took the whole thing a few steps further.

Just to give the "monkeys" a bit of an edge, he programmed the computer with the relative frequency that certain letters appear in English. (The letters e, o, and t, for example, appear far more often than j, n, and q.)

Thus aided, the trillion monkeys (whose collective work was simulated by the computer) took three days before they managed to peck out "to be."

□

Americans have come to terms with their Honda cars, Minolta camera, and Sony video recorders. They drink Dutch beer, and, most recently, mainland Chinese wine and when they jog, they wear West German jogging shoes and time themselves with Swiss timepieces.

Dressed by Japan

Grudgingly, they are resigned to the fact that foreigners can do some things better, at less cost, then the U.S. can. But all this might change by 1980.

As they sit down to watch the Winter Olympics on their imported television sets, they will recoil at the sight of the U.S. ski team wearing Japanese-made suits and driving Subarus, the "official car of the U.S. ski team."

It's enough to make your average, red-blooded American trade protectionist hopping mad. "Appalling," said Ernest Marlow of the International Chemical Workers Union.

Maybe, but amateur athletes insist they need sponsors, and when a manufacturer comes forward with a passle of promotional freebies, worries about the U.S. trade deficit tend to evaporate.

letters

Selfish and Cruel

Does it seem rather typically selfish and cruel that we as a supposedly civilized society would place more importance on the value of property than on the quality of life. Specifically I am referring to the issue of the proposed group home on Redfern Avenue.

These handicapped people are shoved away in institutions to live under conditions which I'm sure most people would find absolutely intolerable. Although conditions in these "places" for the mentally handicapped have improved somewhat I'm sure any intelligent, compassionate human being would agree that these people deserve a chance to live in an atmosphere as close to a "normal" family life situation as possible, as they are placed in institutions through no will or fault of their own. The responsibility for these people lies with each and every one of us. — Sandra Cherry, Victoria.

Muddleheaded

Citizens may ponder the justice of paying our teachers to attend a conference so that woolly-minded idiots can exhort them towards the final destruction of the educational system. Nevertheless, that is what took place at the University of Victoria on Feb. 27.

I strongly recommend that all parents who have not read the report of this meeting make an effort to do so. It is reported in the *Times* of Feb. 28 (Schooling Scrooges Cheating Children). Similar reports are contained in many other B.C. newspapers.

The keynote speakers were D. Arthur Pearl from California — the home of distressed youth — and Laurier LaPierre, that Gallic charmer from TV neverneverland, who seems to spend most of his time running nutty ideas up the flagpole in the hope that people will salute.

Some of the intellectual gems produced by these two academic giants were:

"Spending on education should be unlimited."

"There should be less emphasis on the "basics."

LaPierre has some unorthodox ideas on education reform.

"An A grade for every student."

"More student-teacher political dialogue."

"Concern about the three Rs is nonsense."

"Grading students is a fundamental violence."

"Teachers should determine class size." And so on ad nauseam — and I mean ad nauseam.

We have, in fact, had more than a decade of "liberalized" education. We have quadrupled spending, cut class sizes, ignored the "basics," abandoned all realistic performance measurements for pupils or teachers. We have introduced "new math," expanded the curriculum into a wilderness of evasive options, downgraded school discipline and protected teachers from cradle to grave. We have provided parking for students' cars, ignored constant absenteeism.

The result has been a total disaster. After 12 years in the system, half the students cannot express or record a coherent thought. Of course the students are bored: They're given 12 years to learn what most of them could handle in six if given sound instruction by competent teachers in an orderly environment.

The biggest tragedy of the current system is the impact on many of the students — particularly those from marginal family backgrounds with moderate I.Q. levels — who, under these conditions, develop no involvement and can see no attractive objectives. They become frustrated by their inability to communicate through ideas and words and, in expressions of hostility, communicate in vandalism and violence.

Now, in 1979, when there is growing concern over the failure of the educational system to educate; when there is a determination that basic subjects shall be taught first and peripheral options later; when there is a realization that discipline is an essential ingredient . . . along come Messrs. Pearl and LaPierre — courtesy of the B.C. Teachers Federation — to exhort our teaching professionals to insist on larger doses of those policies which brought us to our present predicament in the first place.

Both speakers had some difficulty with logic themselves as they advocated a greater abandonment of reading and writing but emphasized the need for a more literate society! Where I come from, these ideas are mutually exclusive.

In a nutshell, I find it absolutely outrageous that these two dilletantes can acquire such an influential forum in which to advocate a continuation and expansion of the muddleheaded policies which have brought our educational process to its present sorry state. — Ian Cass, 3844 Merriman Drive.

Emphasize Basics

According to a report in the *Times* of Feb. 28 (Schooling Scrooges Cheating Children) Laurier LaPierre said that the "Three Rs" are irrelevant in modern society — but he also suggests that the school system should emphasize excellence rather than time tables and curricula.

This is asking the impossible — without the essential tools of communication and understanding (the three Rs) no pursuit of academic excellence can occur. If children in the junior grades are encouraged to acquire a real grasp of the essentials — grammar, mathematics, reading and writing — then they will have a sound basis for reaching as high a standard of excellence as they are capable of.

Without this emphasis on the basic skills our school children are being deprived of the opportunity to develop their full potential. — Dr. P. K. Buxton, 5705 Oldfield Road.

Radical Surgery

Before getting really angry about the "pruning" of the London plane trees on Chester Street in Fairfield, I herewith present a few facts.

London plane trees are hybrids of the American or western plane and the oriental plane, a tree widely admired by the ancients for the majesty of its shape. They tolerate most soils, stand up admirably under city smog, soot, dust, and reflected heat. They are relatively insect free, grow over 100 feet tall and have a sturdy branching pattern. In summer they bear heavy masses of bright green, glossy maple-like leaves. Because of these attributes they are specially suited to city streets and parks in either formal or informal arrangements.

They are easily maintained, most pruning being done in the formative years and later restricted to curbing crossed branches, removal of dead or injured limbs and thinning. Radical pruning of older trees can destroy their natural patterning and may promote rapid growth of "water shoots."

Why then, given the natural tendecy of the plane tree to grow to 100 feet, were they considered dangerous at 75 feet? Were they diseased or rotten? If their pruning had been neglected in the past, surely any new pruning could be spread out over several years, rather than so drastically altering their size and shape at one stroke. And why force the trees to generate growth at lower levels if it is against their natures?

I agree with the protesting residents of Chester Street and will miss possibly the last street in the city that in summer was a tunnel of greenery. I hope that the trend to lowering trees to manageable sizes and awkward shapes does not continue. — Thomas R. Palfrey, 941 Meares Street.

Question of Timing

"The legislature will have little more than a month to debate the government's detailed departmental budget estimates, which is not unlike a subtle but dangerous form of closure."

That was oppositon leader Bill Bennett, the man who toured the province crying: "Not a dime without debate!" Attacking Premier Dave Barrett early in January, 1975 because the provincial legislature was not to meet until Feb. 18.

"There isn't much point in calling people to Victoria for discussions when we have nothing to discuss."

That was Premier Bill Bennett, on Feb. 21, 1979, brushing off questions about the 1979 session, for which he had not even set a date. Somehow, now that he is in power, the legislature's exclusive right to authorize government spending has become too trivial to rate a mention. His legislation isn't ready, so there is nothing for the members to discuss.

"I'd like to call a byelection as quickly as possible to ensure full representation for the people of Oak Bay."

That was Premier Bennett in November, 1977, chafing with impatience because Conservative leader Scott Wallace had not yet officially resigned. When Wallace did step down on Dec. 31 the premier promptly called the byelection for March 20.

A year later the premier waited until Feb. 22 to announce byelections in North Vancouver seats vacated by Jack Davis in mid-September and Gordon Gibson in early January, then set the date for May 31, so that the new members will miss most of the session, if not all.

Even the premier could hardly expect the public to swallow the idea that the people of Oak Bay are entitled to representation but the people of North Vancouver are not. His about-face obviously stems from the fact that these are byelections he expects to lose. — Vic Stephens, leader, Conservative Party of B.C.

VICTORIA TIMES, established 1884 is published every afternoon except Sunday by the Times Publishers, 2621 Douglas Street, Victoria, B.C. V8W 2N4, a division of FP Publications (Western) Limited. Second class mail registration No. 0625. All undelivered copies and notices of change of address to be sent to the above address. The Canadian Press is exclusively entitled to reprint the local news published herein.

On Being Kicked by a Cop — Some Second Thoughts

BY CONOR CRUISE O'BRIEN

(O'Brien is editor of the London Observer)

There were about two hundred of us, to begin with, outside the Induction Centre at Broad Street, New York. We were sitting on the street, in the dark, before dawn, in token of protest against the war in Vietnam.

As the dark ebbed, significant shapes could be made out: men on horses. Large men on large horses. They were not getting ready to charge us. The horses just walked towards us. It became clear that they intended to walk *through* us.

My wife, who was sitting beside me, and who knows about horses, was not impressed. The horse, so she told me, will never step on a human being, if he can at all avoid it, so there was not the slightest danger.

I said: "O.H."

"O.H." was a code-term between us. It stood for "Optimistic Hypothesis", a form of reasoning to which she is, in my opinion, all too partial.

It became clear that some of our companions were even less partial to the O.H. than I was. These were young people of entirely urban culture. They had seen horses before, but almost always on television. On television the horse is greatly reduced in scale, usually seen in profile, and by broad daylight. The horse looks different when you are sitting in the street, looking up at it, coming towards you, with a policeman on its back, in the swirling mists of dawn. People started leaving.

The horses picked their way delicately through 50-odd remaining protesters and walked off a litle way down the street.

Someone on the side-walk shouted something about "(expletive deleted) *cavalry!*" I could hear the echoes from the wilder shores of protest: "Cavalry charge on Broad Street! LBJ's Cossacks!"

After the cavalry came the infantry. Patrolmen on foot asked us to leave. We "went limp", as non-violent protesters were supposed to do at this point. They had to haul us away. I was older and heavier than most of the other demonstrators, so the policeman who had to haul me was out of luck. So, therefore, was I. He gave me a swift, hard kick on the right hip-bone.

I got up and tried to make out the number on his cap. A mounted policeman at this point loomed up, his night stick aloft, and asked me if I wanted more. I did not. When I looked round again, my hauler and kicker had gone. Then I was arrested by a different, polite, policeman. My wife, who was also towed, suffered no injury. New York's Finest, it seems, have chivalry as well as cavalry.

I was in bed for a week. In Washington Mews, where we lived, the janitor asked my wife what was up with me. "He was kicked by a cop", said my wife, being of a truthful disposition. The janitor thought that figured: "When a New York cop kicks you," he said, "you stay kicked."

From Washington, from an anthropologist friend came a telegram: "See you got kicked by a cop. What was his ethnicity?" It was, I think, as he surmised, the same as my own. But the ethnic bond can get frayed under the strain of haulage.

After my arrest, on the day of the demo, I spent a number of hours, first at Bellevue Hospital, and then at the Tombs — and of the two I much preferred the Tombs — in the company of policemen, and heard something of their point of view on protest. They disliked it, not mostly on political grounds, but because it made more work for them, and they had enough work as it was.

They tried, they said, to deter demonstrators from getting arrested; because arresting large groups of people produced an intolerable volume of paper-work. For deterrence, horses came in handy. As for kicks as a form of deterrence, well of course, that shouldn't happen, but it did make people think twice about going limp. It did.

Eventually I was brought before a judge and charged with breach of the peace. The judge was black. I said I was not breaking the peace, but protesting against breaches of the peace being committed in Indo-China by the government of the United States. The judge said he was on the point of dismissing the case, if I would only shut up. I shut up.

Years later, back in my own country, I had further close encounters with the police, but on a different, as you might say, footing. I was a member of the government of Ireland. Also there were people around who wanted to murder me. For these combined reasons, I was under police guard — at my house, in the state car, when I went for a walk, all the time. That went on for four years.

In these conditions one gets to know one's guardians. The better I knew mine, the more I liked them, and the better my family liked them.

Some people disapproved of this situation, finding it incompatible with my liberal past. There were a few occasions when this point of view was plausible to me.

On one such occasion, I was talking to a policeman, on temporary duty at my home, who had just been assigned to the prevention of a demonstration announced for that afternoon, and banned by the government of which I was a member.

Disapproving murmurer: This man *takes part* in demonstrations in America and then *bans* them in his own country. True, but there is a distinction: the New York demonstration was *against* a war; the Dublin one was in *support* of a war — the campaign of murder and arson conducted by the IRA in Northern Ireland. But some people find such distinctions tedious.

In any case — vaguely mindful of the past — I was chatting to the policeman about the demonstration and about the need for what the conflict-studies boys call "graduated response." "You wouldn't want," I said, "to be photographed hitting a woman, would you?" The conversation was on that sort of low level.

He smiled a slow placid policeman's smile. Clearly the camera held no terrors for him. "I never hit a woman in my life, sir . . . but I never knew a woman demonstrator yet that didn't have *corns.*"

I could not help laughing, but I felt a twinge of guilt, not so much for the sake of the lady with the corns, as for the limp figure of six years before, being towed away in the dawn by a policeman who reasoned precisely as did the man with whom I was now engaged in relaxed conversation.

I still think the protest against the war in Vietnam was right, and that we were right to sit in the street. But I have a considerably improved understanding of the man whom I provoked into giving me a sharp, expert kick.

Out of the Gulags, A Story of Horror

By MICHAEL KERNAN
Washington Post

"Rat tastes like chicken. It's very good. Cats are like rabbit. Dogs taste like mutton. I've had birds, crows. Slugs are wonderful. You eat them raw because over a fire they just melt away."

Victor Herman kept himself alive for nine years in the Russian gulags by eating rat. He'd capture them — big as cats, and vicious — when they came to feed off the dead bodies of his comrades. It was the only way he could accomplish his daily quota of cutting 20 cubic yards of wood.

"Every day I took my rat to the woods," he writes in *Coming Out of the Ice*, his story as an American-born citizen who spent 18 years in Siberian exile and, in all, 38 years in Russia. "I'd sometimes chop him up with my ax and try to boil him in a pail. But mainly I ate my rat raw . . . It was when the fall came and the weather turned that I had to use the bonfire, because the rat would freeze, there under my jacket, and I'd have to warm him up first."

Auto Workers

Herman, now 63, went to Russia with a group of American auto workers from Detroit to help set up a factory to build tractors in the 1930s. At first, as a teenager, he loved the life. A natural athlete, he gained considerable fame for his marksmanship, his flying, his long-distance parachute drops. Even the *Detroit Times* had a piece about "the Lindbergh of Russia."

Most of the other American workers, including Victor and Walter Reuther, got back when the Ford contract was cut short in 1936. But some stayed on, lost in the bureaucratic shuffle. Walter Reuther's first wife, Lucille, stayed, and eventually married Herman's older brother Leo. And then, one by one, the Americans vanished into the Soviet penal system.

Herman's parents, both born in the Ukraine, had come to the United States in 1909. His father, a Jewish revolutionary who had carried guns in the 1905 Russian revolution, embraced the chance to return to Russia. He died there, bitterly disappointed with the Soviet Union. His wife died there. His oldest son Leo committed suicide there.

Either because he knew too much about the reality of Soviet life, or merely because as an American he was making too much of a splash in Russia, Herman was taken to a prison, beaten on the kidneys until blood ran from him, spent a year with 15 other men in a room 10 by 5 feet, where one sat motionless all day and all the bodies had to turn at once during the night. Then he went to the gulags.

These were the places that even for Solzhenitsyn were only terrible rumors: Burepolom, Nukusha 2, Fosforitneya, the deadly phosphorus mine.

At least there he was given quilted pants and jacket and grass boots. For more than a year, he had been wearing the clothes he was arrested in, a purple t-shirt, cotton trousers and sneakers without socks.

A skilled boxer fired by boundless fury, Herman fought his way into the group of prisoners who ran life in the cells, the Urkas, the wolfbloods, the ruthless men like those who bullied Solzhenitsyn. Even among these, there were degrees of cruelty — and a kind of justice.

One scene: Some prisoners were cutting birches at a rail line when a train stopped near them and 50 women prisoners in summer dresses were shoved out into the snow. One tall, black-haired aristocratic woman was obviously pregnant. The 11 guards yelled at the women: They would make a bonfire, and later would submit to the prisoners, the guards, the guards' dogs.

Whole Potato

"There was a terrible wail from the woman that was pregnant, and then I heard her call out, 'Please! Please! I will give birth in a month!' and then I heard our team leader, a vicious criminal named Pavlov, shout, 'All right, the month is up!' He advanced on the woman and kicked her square in the belly.

"What Pavlov had done happened fast: It happened before anyone could stop it. It was the same for what was done to Pavlov. No one could have stopped it. But no one tried. In an instant he was dead, hacked to bits by the axes that hit him . . . The snow where his destroyed body lay looked as if pails of blood had been carried to the spot and poured out. The guards were visibly frightened . . . The kicked woman lay crabbing along in the snow, her hands grabbing and her feet pushing so that she moved in a little circle . . .

After nine years in the gulags, Herman was brought out to Krasnoyarsk, where he organized a prize-winning boxing team and met his future wife Galina. In 1951 he was sent back to a milder exile in Siberia, and Galina followed him. Their first daughter, Svetlana, was born there. Life was still not easy.

"Papa," Svetlana would say, "tell about the food in America. Does everyone have a whole potato?"

December 1955: He was returned to Krasnoyarsk. A letter from the Moscow Military Tribunal: "This tribunal has reviewed your case and finds that no case exists."

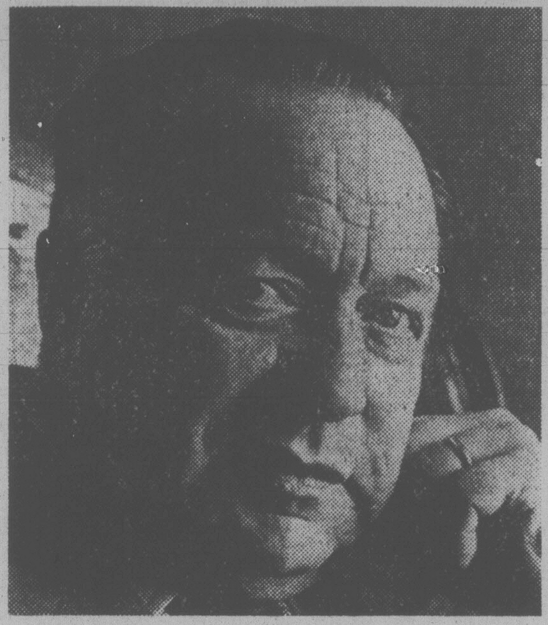

HERMAN . . . back in America after 38 years

It was still another 19 years before a cousin in America, aided by his congressman, got Herman back to his native land. Last August Galina was freed to rejoin him in Michigan with Svetlana, daughter Anna and his mother-in-law:

"I hope to meet the president," Herman said. "I don't need anything from him, but I could clarify so many things. He has made some good decisions, especially with China, but he and his advisers just don't understand the Russian mentality.'

It was his determination to bring this message back to his own people, he said, that kept him alive: not religion or hate, simply the will to bring word out of Russia.

"Solzhenitsyn has written to me, he wants me to explain it to Americans because he is Russian and can't convey the ideas the same way. He wrote about people like me. When he went to the gulags they were better because the Russians by then had realized they had to make the gulags part of the economy. So it wasn't quite as bad."

"The Soviet Union is at its peak right now. The people are getting fed up. They're great producers of steel, yet they're still importing it for their tanks. If they don't move in the next five years, their military machine will be obsolete."

'Want World'

Basically his message is that the Russian is a bully, pushing until pushed back, always calculating, never forgetting, a chess player who thinks in terms of small advantages and who when challenged goes on the defensive — but only then.

"They are putting themselves in position for a confrontation. They want the world. Their leaders from Lenin to Khrushchev to Brezhnev all said it publicly: 'We will bury you.' We laugh it off, but when a country's leaders say such a thing, it is a threat. Our leaders don't say these things. Today the American agreement with China, even though it is not military and is only for trade purposes, may be the only thing that is holding them back."

Capital Gains Tax Cut 'A Sop to the Wealthy'

TORONTO STAR
An Editorial

Conservative Leader Joe Clark's promise to eliminate the capital gains tax on Canadian shares is a sop to the wealthy that will do little for the economy.

Instead it will introduce a new element of unfairness into the tax system: While the working man will have to pay a hefty bite of tax for a few hours of overtime the millionaire who makes a $100,000 killing on the stock market won't have to pay a nickel.

Ever since he began talking about the tax system Clark has made it clear that he's much more interested in helping the well-to-do than in achieving fairness or equity.

In taking his approach he is making the Tory party once more a right-wing party, the voice of Bay St. and the well-off, the spokesman for reaction instead of reform.

While Clark has always emphasized that he is to the right of Prime Minister Trudeau, it is only in the last few months that Canadians have been able to see exactly what this means — that social justice is not a priority in his brand of toryism.

This was clear with his plan to allow homeowners to deduct mortgage interest and property taxes from their income tax. This proposal would provide little benefit to the ordinary citizen but thousands of dollars to the well-off, the people least in need of assistance.

The proposal was so unfair that David Crombie, when running as a Tory in Rosedale in last October's by-elections, had to disavow it. But Crombie has still not been able to persuade Clark that the real need is to help first-time home-buyers with low and average incomes, not to provide a tax benefit to people who already have comfortable homes.

Now comes his plan to, in effect, dismantle the capital gains tax. The tax was recommended by the Carter Commission on Taxation in 1967, after nearly five years of study of Canada's tax system.

* * *

Carter, who was appointed by the Diefenbaker government, found Canada's tax system to be unfair, giving too many breaks and loopholes to the well-to-do and big corporations.

He said a capital gains tax was needed so that all increases in purchasing power were taxed. "If a man obtains increased command over goods and services for his personal satisfaction we do not believe it matters from the point of view of taxation, whether he earned it through working, gained it through operating a business, received it because he held property, made it by selling property or was given it by a relative."

The important point, Carter said, was that a profit from selling shares was just another increase in money for a person to spend, no different from an hour of overtime. Exemption of capital gains, Carter said, "affronts all standards of equity and neutrality which we feel should characterize a tax system."

Subsequently, Parliament in 1971 approved the introduction of a capital gain tax in Canada.

Clark's excuse for eliminating the capital gains tax and putting the burden of lost revenue on the shoulders of ordinary wage earners is that it will be an encouragement for Canadians to invest in Canadian companies. That's highly unlikely.

Nor is the capital gains tax at present onerous. Only half the capital gain is taxed.

It's disturbing to see Clark so much more concerned to give tax breaks to the well-to-do than to give a better break to citizens with low incomes. Under Clark the Conservative party is losing its sense of social justice and reform. Any day now Clark will probably start sporting a top hat and tails.

FEIFFER

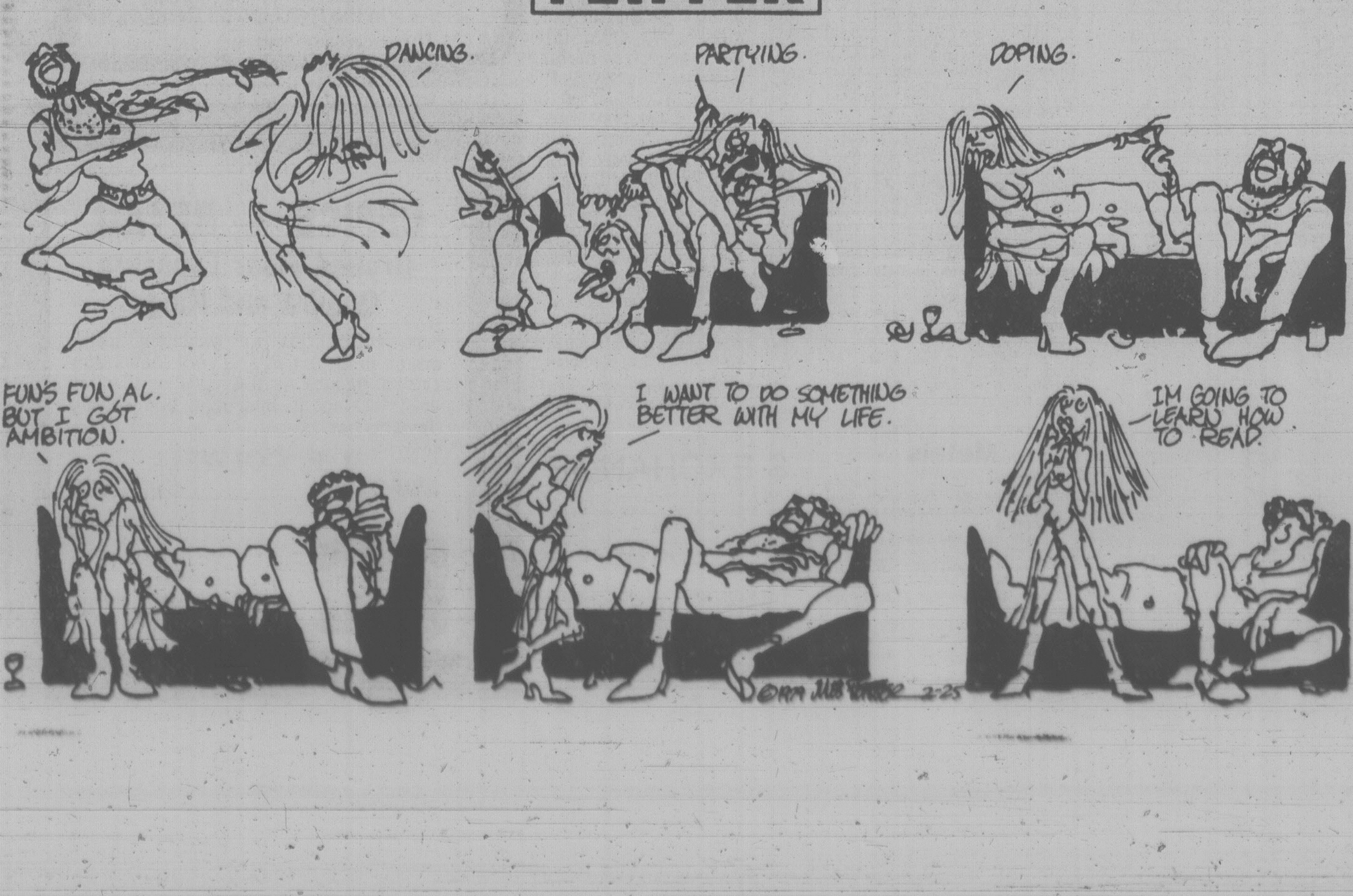

Victoria City Council

TONIGHT'S AGENDA

A Selection of Items to be Considered by City Council,

CITY HALL

THURSDAY, MARCH 8, 1979 at 7:30 p.m.

The following is a selection of items from the agenda:

Questions received from the public

Public Hearings — Rezoning of lands at:
1. 1765 Ross Street to Two Family Dwelling District
2. Corner of Denman Street and Fernwood Road to Medium Density Attached Housing District
3. 440/444/448 Oswego Street to Medium Density Attached Housing District

Communications
Advisory Design Panel
Application to rezone property on Burnside and Frances
W. & R. Phillips
Pruning of trees on Chester Street
Van Cuylenborg & Gray and City Solicitor
Rezoning, 1208 Wharf Street

Reports of Committees
Group "A" (February 1)
Finance & Data Development (Alderman Glazier)
Downtown Economic Development, Tourism & Business Licensing (Alderman Tindall)
Fire Prevention Services, Emergency Measures, Energy Conservation & Personnel Relations (Alderman Ryan)
Recreational Facilities (Alderman Blencoe)
Legal & Intergovernmental (Mayor Young)
Group "B" (February 27)
Land Use Planning and Zoning, Land Management (Alderman Wright)
Public Works & Cultural Development (Alderman McKenzie)
Parks & Community Centres (Alderman Hayes)
Traffic & Highway Planning (Alderman McElroy)

Motions
Setting of public hearings for properties at 1208 Wharf and 401 Yates Streets, corner of Pembroke Street and Richmond Avenue, 640 Montreal Street and 1144/1146 Fort Street.

Tenders
No. 9118 — Toilet Lock-up, Parks
No. 9119 — Beacon Hill Park Patrol
Sale of City owned properties at 1334 Johnson and Fernwood, 1527 Coldharbour Road, lot at Howe and Faithful and 128 Montreal Street.

FOLLOWING MEETINGS WILL BE HELD DURING THE NEXT TWO WEEKS:

Group "B"	March 13
Group "A"	March 15
Board of Variance	March 15
Central Business District Advisory Committee	March 20
Business Tax Court of Revision	March 21

These selected Agenda items are published by City Council for your information. Full details of the Agenda are available from the Manager's Office, City Hall, 385-5711, local 206

TORONTO STOCK EXCHANGE TRADING

Distributed by CP
Toronto Stock Exchange—Mar. 8
Quoations in cents unless marked $. z—Odd lot, xd—Ex-dividend, xr—Ex-rights, xw—Ex-warrants. Net change is from previous board-lot closing sale.

Stock	Sales	High	Low	1:40 p.m.	Net Ch'ge
		A and B			
Abacus	6728	345	330	330	−15
Aby Gln w	1600	460	460	460	+10
Abitibi	15970	$19⅛	18⅞	19	
Abitibi 10	2085	$55	54½	55	+¼
Acklands	300	$16⅜	16⅜	16⅜	−⅛
Action Trd	1300	101	101	101	
Adanac M	1000	185	185	185	−2
Agnico E	630	$6½	6¼	6½	+⅛
Ahed C	1000	155	155	155	−5
Akaitcho	500	86	86	86	−8
Albany	2500	63	63	63	
Alt Energy	5005	$20¾	20½	20⅝	+⅛
Alta Gas A	11170	$16⅞	16¾	16¾	
Alta G C p	z10	$71¼	71¼	71¼	
Alta G 7.60	150	$25⅜	25⅜	25⅜	
Alta G 6⅜	1500	$25⅛	25⅜	25⅜	−⅛
Alcan	13450	$43¾	43¼	43¾	+⅜
Algo Cent	200	$20½	20½	20½	+¼
Algoma St	1192	$27⅞	27¾	27¾	−⅛
AStel p	100	$26¾	26¾	26¾	
Almin 4½ p	629	$38¾	38¾	38¾	
Am Bonza	20370	$18½	17½	18¼	−¼
Am Larder	10000	43	41	41	−3
Am Eagle	6000	260	256	256	
Am Leduc	1000	29	29	29	+½
Andres W A	1200	$14¾	14½	14⅝	+⅛
Ang CT 290	175	$34¼	34¼	34¼	−¾
Aquitaine	900	$26	26	26	
Argus B pr	550	$33	32⅞	32⅞	
Asamera	5600	$18¾	18⅝	18⅝	
Asbestos	1800	$47⅞	47	47½	−⅝
Atco A	6150	$18⅞	18⅝	18¾	−⅛
Atl C Cop	z47	52	52	52	
Atlas Yk	31000	78	71	78	+13
Ato Hard A	100	$11⅜	11⅜	11⅜	+⅛
BC Sugar A	375	$30¼	30¼	30¼	−¾
BP Can	5265	$23¼	23⅛	23¼	+¼
Banister C	700	$10⅛	10⅛	10⅛	−⅛
Bank BC	z20	$36⅜	36⅜	36⅜	
Bank Mtl	23431	$24⅛	23⅝	24⅛	+⅛
Bank N S	18738	$24	23	23	−½
Bk NS r	172880	27	22	22	−3
Bankeno	2200	230	230	230	+5
B Cdn Nat	1174	$15⅝	15½	15½	−¼
Barbecon	100	$15¾	15¾	15¾	+¼
Bartaco	z50	265	265	265	
Bathrst p	100	$12½	12½	12½	−¼
Baton B	z50	$13	13	13	
Bell Canad	15240	$65¼	64¾	65¼	+¼
Bell A pr	z6	$64¼	64¼	64¼	
Bell C pr	z10	$29⅞	29⅞	29⅞	
Bell 2.28	750	$32¼	32¼	32¼	
Bell 1.80	z70	$23⅜	23⅜	23⅜	
Bell 1.96	895	$27⅛	27	27	
Beth Cop A	100	$17¼	17¼	17¼	
Blakwod A	5900	$5⅞	5⅝	5⅝	−⅛
Bonza O	11300	$5¼	5⅛	5⅛	−⅛
Bovis Cor	500	66	66	66	−1
Bow Valy	10750	$24⅞	24½	24½	−½
Bralor Res	6066	$10½	10¼	10⅜	−⅛
Bramalea	1320	$17¼	17⅛	17¼	+¼
Brascan A	28526	$20⅞	20⅝	20¾	+⅛
Brenda M	1600	$18⅝	18½	18½	+⅛
Bright A	100	$18½	18½	18½	+½
Brinco	8732	$8¾	8⅝	8⅝	−⅛
BCFP	1300	$20⅝	20½	20⅝	+⅛
BCFP pr	500	$43¾	43¾	43¾	
BC Pack B	100	$81½	81½	81½	+3
BC Phone	2915	$17⅝	17½	17½	−⅛
BCPh 4½ p	z5	$52¾	52¾	52¾	
BCPh 4.84	100	$15½	15½	15½	−¼
BCPh 6.80	z50	$21¼	20¾	20¾	
BCP 7.04 p	z50	$22	22	22	
BCP 10.16 p	900	$28¼	28	28¼	+¼
Broul Reef	2200	40	40	40	
Brunswk	1600	$7	6⅞	7	+⅛
Budd Auto	1000	$9	9	9	+⅛
		C			
CC Yachts	400	300	295	295	−5
CAE A	700	$21½	21½	21½	−⅛
Cad Frv	3484	$11⅞	11¾	11⅞	+⅛
Cad Frv A	350	$10⅜	10⅜	10⅜	
Cal Pow A	5882	$41	40¼	41	+⅛
Cal P 9.80	200	$109⅛	109⅛	109⅛	+⅛
Cal P 9.75	85	$110	110	110	
Cal P 2.36	100	$29¼	29¼	29¼	
Calvert	1000	47	47	47	
Camflo	3340	$13⅝	13¼	13¼	+⅛
C Chib A	1900	$6⅜	6¼	6⅜	+⅛
CDC pr B	1850	$109⅞	109¼	109½	
Can Malt A	100	$34	34	34	+¼
C Nor West	2850	$9½	9⅜	9½	+⅛
C Pakrs C	100	$22⅜	22⅜	22⅜	+⅛
Can Perm	1750	$17¾	17¾	17¾	
C Perm 6¾	800	$25⅛	25⅛	25⅛	
CS Pete	5650	$5	5	5	
Can Trust A	200	$25	25	25	+½
C Trust 7¼	300	$21	21	21	+¼
C Tung	100	$21¾	21¾	21¾	+⅜
Cdn Arrow	2000	27	27	27	−1½
C Cable w	5970	72	70	70	
Cdn Cel	960	$9⅜	9⅜	9⅜	
C Curtis	500	72	72	72	
C Formost	200	$7⅞	7⅞	7⅞	
CG Invest	100	$21	21	21	
C Hidrogas	1650	480	480	480	
C Homestd	2350	$13	12¾	12⅞	
C Hydro pr	150	$14¼	14¼	14¼	
CI Bk Com	10940	$27¼	26⅞	27⅛	+¼
CIL	200	$21¾	21¾	21¾	
C Lencour	20000	15½	15	15½	+½
CLI Pete	z90	60	60	60	
C Marconi	1200	$9⅝	9⅝	9⅝	
C Merrill	800	$19½	19	19¼	+¾
CNat R	1000	375	360	360	−15
C Ocdntl p	100	$28⅛	28⅛	28⅛	+¼
CP Inve	388	$24⅞	24⅞	24⅞	+⅛
CP Ltd	20023	$25⅞	25⅜	25⅞	+⅛
CPL A p	400	$10¼	10¼	10¼	
C Reserve	700	$13¼	13⅛	13⅛	−⅛
Cdn Sup O	203	$83	82¾	82¾	−¾
Cdn Tire	500	$29	28¾	29	+¼
Cdn Tire A	17816	$30¼	29⅞	30	+¼
C Uilties	400	$17⅛	17	17⅛	−⅛
C Util 5 pr	z5	$60	60	60	
CU 10¼	900	$27⅞	27⅞	27⅞	
C Util 7.30	500	$24⅞	24⅞	24⅞	
Canbra	700	385	385	385	−15
Candel Oil	250	$36	36	36	
Canray	3550	190	185	189	+2
Canron A	500	$26¾	26¾	26¾	
Cara	2000	$11¼	10¾	11⅛	+⅜
Carl OK	8255	$5⅛	5	5	−⅛
Carl B p	z40	$31⅜	31⅜	31⅜	
Carma A	800	$11	11	11	
Cassiar	400	$10¼	10¼	10¼	
Cassidy L	100	$5⅛	5⅛	5⅛	−⅛
Celanese	2700	495	485	490	−5
Ctl Est A	100	$11	11	11	−¼
Cent Pat	4300	200	200	200	−16
Chncir	13750	305	290	305	+15
Charter Ol	700	260	260	260	+10
Chib Kay	13000	11½	11	11½	+½
Chieftan D	575	$32⅛	32⅛	32⅛	−⅛
Chieftain p	90	$122	122	122	−8
Chimo	3000	130	130	130	
Chrysler	3523	$12	11⅞	12	+⅛
Cockfield	1000	450	435	450	+20
Comb Met	2333	36	36	36	
Cominco	328	$36⅜	36¼	36⅜	+⅛
Cominco A	800	$27	27	27	
C Holiday I	600	$9½	9½	9½	
CHIns A p	150	$28⅞	28⅞	28⅞	−⅛
Conduit A	100	440	440	440	
Conuco Ltd	3300	$5¾	5⅝	5⅝	−⅛
Con Bath A	13100	$13⅛	13	13	−¼
Con Fardy	3566	335	330	335	+10
C Durham	5000	151	145	145	−3
C Marben	11000	75	72	72	−4
C Morisn	200	175	175	175	+2
Cons Prof	10500	27	27	27	+½
C Rambler	1600	245	240	240	−6
C Rexspar	3000	91	90	90	+2
Con Textle	600	480	475	475	−10
Con Distrb	3345	$10⅛	10	10⅛	
Cons Gas	10674	$19¼	18⅞	19¼	+⅛
Con Gas D	300	$25⅜	25⅜	25⅜	
Conwest	500	$6⅛	6⅛	6⅛	
Cop Fields	300	$5	5	5	
Corby vt	z75	$26⅜	26⅜	26⅜	
Corby B	z25	$25½	25½	25½	
Corp Food	700	$20	19½	19½	+½
Coseka R	69220	$8½	8⅜	8⅜	
Costain Ltd	200	$12¾	12¾	12¾	
Craigmt	3300	$6⅝	6½	6½	−⅛
Crain R L	700	$12⅜	12¼	12¼	+⅛
Crestbrk	400	$13½	13½	13½	
Crwn Life	z54	$64¼	64¼	64¼	
Crush Intl	100	$11¼	11¼	11¼	−¼
Cuvier M	22000	59	54	57	+5
Cyprus	2700	$14⅝	14½	14⅝	+⅛
Czar Res	10550	$7¼	7⅛	7⅛	−⅛
		D to G			
DRG Ltd A	1300	$6¼	6¼	6¼	+⅛
Dalmy A	2800	$9	9	9	+⅜
Dalmy C	100	$8½	8½	8½	+⅛
Daon Dev	11300	$10¼	9¾	9¾	−⅜
D Eldona	5600	130	126	126	−4
Denison	8394	$21⅝	21⅜	21⅜	−¼
Dicknsn	800	$6¾	6¾	6¾	−¼
Digtech	6150	460	450	460	+20
Doman I	1400	$8½	8¼	8½	+⅛
Dome Mine	505	$98	98	98	−¼
Dome Pete	10516	$116	113½	115	+1⅞
D Bridge	600	$30⅞	30¾	30⅞	+¼
D Citrs A	200	$6	6	6	+⅜
DE xplor	500	27	27	27	−1
Dofasco A	5208	$32	31½	31¾	
Dom Store	670	$17⅜	17	17	−⅛
D Textle	5000	$13½	13½	13½	
Domtar	4900	$26⅜	26¼	26⅜	+⅛
Domtar pr	z10	$13	13	13	
Du Pont	5997	$18½	18⅛	18½	+⅜
Dustbane	575	$9⅛	9⅛	9⅛	+¼
Dylex L A	800	$14⅞	14⅞	14⅞	−⅛
Dynamar	1900	149	149	149	+3
East Mal	100	172	172	172	−3
East Sul A	8600	211	210	210	
Econ Inv	500	$19	19	19	
Ego Res	84900	420	395	405	+10
Elhm A	400	475	475	475	
Elks Stors	300	$7¼	7⅛	7¼	+⅛
Emco	2900	$8¾	8⅝	8⅝	−⅛
Extndcar	250	$7¼	7¼	7¼	+½
Extd A	5100	$7	6⅞	7	+⅛
Extd wt	348	350	350	350	
Falcon C	14700	$8½	8¼	8½	+⅛
Flbrg Nik A	5118	$40	40	40	+½
[illegible]	[illegible]	[illegible]	[illegible]	[illegible]	[illegible]

today's markets

Toronto

TORONTO (CP) — The Toronto stock market was mixed in active mid-afternoon trading today.

Trading in shares of St. Fabien Copper Mines Ltd. was halted at mid-session pending an announcement after the company's annual meeting Friday. The stock last traded at 26 cents.

The Toronto Stock Exchange said 4,700,000 common shares of no par value in Cenex Ltd. of Toronto will be posted for the first time in the mining category on Friday.

The company has interests in mining properties in Saskatchewan and Ontario.

Among industrials, Dome Petroleum climbed 1⅞ to $115, Canadian Imperial Bank ½ to $27⅜, Alcan Aluminium ⅜ to $43¾, TransCanada PipeLines ½ to $19¾ and Brascan Ltd. A ⅛ to $20¾.

Trizec fell ⅞ to $18⅜, Rothmans of Pall Mall ¾ to $22, Asbestos Corp. ⅝ to $47½, MDS Health Group Ltd. ½ to $8⅜ and Bank of Nova Scotia ½ to $23.

New York

NEW YORK (AP) — The stock market edged upward in moderate trading with gambling stocks as the standouts for the second consecutive session.

The market took in stride news of a one per cent rise in the producer price index in February. The report, released before the market opened, indicates steep increases ahead in consumer prices. Analysts said that report was anticipated.

Commerce Secretary Juanita Kreps said that disruptions in oil supplies mean that the department's forecast of a $9 billion improvement in the U.S. trade deficit this year will have to be revised.

Meanwhile, President Carter embarked on his Middle East peace mission. That trip had given the market a lift on Wednesday when the Dow industrials rose more than 7 points but that strength did not carry over early today.

Montreal

MONTREAL (CP) — Prices recovered some non time losse to post gains in moderate afternoon trading on the Montreal Stock Exchange, with the composite index climbing 0.60 at 239.24.

TransCanada Pipeline dominated trading, gaining ½ at $19¾ on a volume of 108,583. Bank of Nova Scotia were also active, falling two cents at 24 cents on a volume of 82,632.

London

LONDON (Reuter) — Investor confidence in the economic outlook pushed prices higher near the close of active trading on the London stock market Thursday.

The Financial Times index was up 3.3 to 500.2.

Industrials gained while gold shares were mixed.

Canadian shares were also mixed.

GOLD

LONDON (AP) — Closing gold prices Thursday in U.S. dollars an ounce:

London 239.50, Paris strike, Frankfurt 238.75, Zurich 239.125, Hong Hong 235.86.

C.A. (1972)
Available for suitable Full Time Position in Industry in the Victoria Area.
Phone 385-5232

COMMERCIAL REAL ESTATE BROKER
Major national real estate development and sales firm requires a commercial real estate broker to manage its commercial portfolio. Applicant must be highly successful in his field and must have considerable experience in commercial real estate sales.
All replies to be treated with strictest confidence.
Direct replies to: Mr. David Adams, P.O. Box 548, Victoria, B.C. V8W 2P3, Telephone Number: 386-1481

ANNUITIES
SUNLIFE'S ANNUITY RATES ARE COMPETITIVE. CONSIDER A LIFE ANNUITY INCOME AVERAGING ANNUITY, REGISTERED RETIREMENT SAVINGS PLAN.
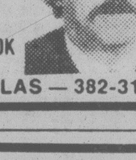
SunLife OF CANADA
CALL LAWRENCE J. COOK
814-1175 DOUGLAS — 382-3145

RETIREMENT ANNOUNCEMENT
The Board of Directors of **Broadmead Farms Ltd.** announced today the retirement of **Mr. Gordon A. Rolston,** as Vice President, as of March 31, 1979.
Mr. Rolston has been associated with the company and its activities since it was formed in 1964, and has held various positions as an Officer and Director.
He will remain on the Board of Directors, and will continue to be involved with the company as a Planning and Development consultant.
Company officers of Broadmead Farms Ltd. are Roy W. Spooner, Chairman; Donald J. Clyde, President; Mervyn J. Mawson, Vice-President.

Good times on tap!
Barry's family steak house
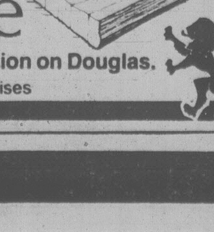

In the Red Lion on Douglas.
Licensed Premises

OFFICE — RETAIL
Ground Floor Exposure
Quadra and Kings
This space has an excellent traffic count, is attractive and very reasonably priced. As little as 356 sq. ft. or as much as 1,100 sq. ft. available. For viewing anytime call
J. F. COLWELL
388-6454 592-9828
REALSPAN PROPERTIES LTD
846 BROUGHTON
3-12

— VANCOUVER —

VANCOUVER (CP) — Prices were mixed in moderate trading today on the Vancouver Stock Exchange.

In the industrials, Daon Development was unchanged at $10 on 100,100 shares and Queenstake Resources was unchanged at $3.70 on 87,950. Taro Industries was unchanged at $3.40 on 340 shares and Grouse Mountain was unchanged at .69 on 1,500. Auto Marine Electric was unchanged at $5 1-8 and Interpublishing was down .10 at $4.35.

On the resource and development board, Liberty Petroleums was up .05 at $2.05 on 64,800 shares and International Standard Resource Warrants A was unchanged at .07½ on 42,000. Plains Petroleum was down .04 at .51 on 24,500 shares and Carolin Mines was up .30 at $4.90 on 24,000. Northair Mines was unchanged at $3.85 and Nuspar Resources was up .05 at .60.

Early Quotes

By The Canadian Press

Following are 10:15 a.m. PST prices on a selected list of stocks provided by the Vancouver Stock Exchange. Net change is from previous day's close.

Stock	Sales	High	Low	10:15	Ch'ge
	Resource and Development				
Liberty	64800	210	200	205	+5
in st rs a	42000	8	7½	7½	
Plains P	24500	55	51	51	−4
Carolin	24000	500	465	490	+30
Nthair	17700	395	385	385	
Nuspar	17000	60	57	60	+5
Amber	14000	83	81	81	
NRD Mn	11700	140	136	137	−3
Torngn	10500	80	77	80	+5
Mndee	10000	135	135	135	
	INDUSTRIALS				
Daon Dv	100100	$10	10	10	
Qunstk	87950	400	340	370	
Taro	3400	340	340	340	
Grouse	1500	69	69	69	
Auto M E	1000	$5⅛	5⅛	5⅛	
Intrpub	950	450	435	435	−10

Complete tabulation of Wednesday transactions. Quotations in cents unless marked $. Net change is from previous close of same lot type.

Stock	Sales	High	Low	Close	Net Ch'ge
	Resource and Development				
Abella	9200	152	150	151	+1
Action	5000	85	85	85	+2
Agassiz	15000	112	110	112	+2
Alice Lk	8000	10	10	10	−½
Amber	41500	85	81	81	
Andex	9000	13	12	13	+2
Anglo Bo	4000	170	170	170	
Argo go	10200	330	315	330	+15
Avino	21050	80	75	76	−4
Azure	1000	65	65	65	
Barier R	21000	75	75	75	−1
Bath N	12900	77	70	72	+2
Bimorl	3650	370	355	355	−15
Benson	1000	22	22	22	
Betina	5500	61	60	60	−2
Bow Rvr	6000	16	16	16	
Brent	3300	375	365	365	−10
Bucnr	6000	45	42	42	
BX Dev	400	440	440	440	−5
Caldnia	4300	98	94	98	
Cd Natre	2100	385	380	380	
Canalta	3500	48	44	48	−1
Carolin	22200	460	445	460	+10
Casino	7500	64	57	64	+7
Celico R	1020	150	150	150	−5
Chnl Gld	1000	12	12	12	−1
Charltn	6000	27	26	27	+1
Cheyen	953	375	370	375	+5
Cima	2500	47	45	47	
Claymr	7667	40	40	40	+2
Clonial	9300	245	240	245	+5
Cmaplx	1300	325	320	320	
Comwlt	1500	35	34	35	+1
Con Am	10000	123	120	120	
C Five St	1500	300	290	290	−10
Cns Klco	19000	24	22	22	−2
Cons But	1000	16	16	16	
C Slv Rg	4200	151	145	148	−2
C Silver	18366	170	160	165	+10
Coralta	6500	116	115	116	−2
Coseka	2625	$8⅜	8¼	8¼	+¼
Covnex	1000	85	85	85	
Cramnt	2200	$6¾	6⅝	6⅝	
Cube Re	4500	37	35	37	+2
Dankoe	1820	250	240	240	−10
Drkhak	500	41	41	41	
David	1200	167	159	167	+2
Davnpt	12700	54	52	54	−1
Dav Kys	3000	40	37	40	+3
Delta	5100	395	390	395	−5
Dora Ex	7000	40	39	39	+2
Dual res	500	107	105	105	−5
Dungan	2000	31	31	31	
Eagle R	5000	15	15	15	
Enex	1100	84	82	84	+2
F St Jhn	500	115	115	115	−5
Forum	1000	45	45	45	+1
Futurty	2000	25	25	25	
Galvstn	6800	151	145	148	−3
Gn Engy	2500	45½	45½	45½	
Gentry	20000	20	18	18	−2
Geodm	3300	112	112	112	+2
Giant Ex	10000	14	13	14	+2
Gbrltar	100	$8½	8½	8½	
Global	1000	36	36	36	+2
Goldblt	2500	95	95	95	
G Gate	11000	66	65	66	−1
G Hercul	20600	240	228	230	
G N Pete	3000	51	50	51	−1
Grove E	26500	129	124	125	
Hallmk	15000	30	27	27	−3
Hecate	2900	44	42½	44	+1
Hihawk	1900	24	24	24	+1
Hilnd Cr	5815	155	150	155	+5
Hmont	5112	450	440	450	+40
Hghwd	2000	165	165	165	+5
Holofi	8500	13	11½	11½	−1
Host	5500	89	85	89	
Ice Stat	1000	27	27	27	
Intrcp	500	140	140	140	+10
Intgold	3500	45	40	40	
Int Balfr	3000	325	290	325	+25
Itl Bmc	5500	36	36	36	+1
Intl Pyr	7088	30	29	29	+2
IShasta	5500	105	100	100	−5
Int std r	2000	63	61	61	−2
Iona Svr	4500	73	71	73	
Kamad	500	52	52	52	
Kndahr	5500	47	47	47	−1
Keith	2000	46	46	46	
KentE	10200	45	45	45	+2
Klndx	z300	32	32	32	
Knobby	24130	90	85	90	+8
La Teko	6333	46	45	45	
Laco	6000	34	32	34	+3
Liberty	40900	200	190	200	+12
Lion Mn	9500	65	60	60	−4
Logtng	2000	160	160	160	
Lorcan	500	31	31	31	
Lornex	1067	$23	22	23	+1
LP Ind	5000	18	18	18	+1
Major	2000	70	65	65	−5
Makao	32000	47	42	47	+5
Mnchst	5000	75	74	75	+1
Mark V	1500	125	120	120	+5
Mvrck	5900	130	125	130	+3
Mid Nrt	500	80	80	80	
Mid W A	500	14½	14½	14½	
Mirmit	1000	17	17	17	
Mt Grnd	5950	296	290	290	−6
Mt Wash	700	13	13	13	
Mtn Stat	3800	375	370	375	
Mtneer	11500	60	57	60	+1
Mndee	31000	135	125	135	+10
NW G p	303	215	215	215	
N Cinch	1000	91	90	90	
N Frontr	12700	330	325	325	+5
Nw Min	3000	82	80	80	−2
N Nadna	z50	49	49	49	
N Privtr	1000	14	14	14	
Ni Cal	500	$7¼	7¼	7¼	+⅛
Norco	2000	80	75	80	+6
Norex	500	51	51	51	−4
Nthair	23300	385	375	385	+15
N Hartre	5000	15	15	15	
N Bulion	3500	20	20	20	
NW Vent	4500	90	90	90	
Norwih	17500	68	63	63	−5
NRD Mn	61400	140	133	140	+6
Nu Engy	200	515	515	515	
Nuspar	46000	56	54	55	
O'Lori	:000	31	31	31	
Oxbow	10600	50	48	48	−3
Pac Cas	1700	125	125	125	
Pac Cyp	3800	100	100	100	
Pcifc Rs	1000	12	10	10	
P Acher	3000	30	30	30	−1
Pthfndr	25000	26	26	26	
Pegsus	1900	360	360	360	
Piper	4450	400	390	400	+10
Plains P	76600	60	44	55	+11
Pondry	z250	26	26	26	
Prism	14300	325	320	325	
Pyx exp	2606	106	105	106	−2
Rainier	1000	170	170	170	
Ramco	4500	35	32	35	+3
Ramm	3200	55	55	55	
Redfrd	11100	78	75	75	−2
Regncy	18000	80	70	75	−5
Reeves	1500	35	30	35	+4
Rhodes	10200	115	112	113	
Rimrck	6000	61	60	60	−3
Rio Plat	7000	35	33	35	+3
Robert	6000	64	62	64	+1
Rosmc	5200	36	35	36	+1
Sabina	1000	87	87	87	
Sna Res	6000	26	26	26	
S Jcinto	12500	38	36½	37	+1
Saxton	28475	85	75	85	+15
Seafrth	18000	65	62	65	+2
Seadrft	4166	58	56	58	−1
Seatu	11300	194	191	194	+1
Seneca	6400	120	115	120	+10
Shlmar	9500	22	20	22	+2
Shield	500	48	48	48	+3½
Silmil	z166	19	19	19	
Slvrdo	7176	80	78	78	−2
S Chief	10500	113	105	105	−8
S Christl	3000	24	24	24	
S Stndrd	15610	86	81	86	+1
Slocan	2000	20	20	20	
Stall Lak	4500	65	65	65	
Stampd	2750	$6¼	6¼	6¼	+¼
Stnd Skt	z1	120	120	120	
Sunlite	600	$10⅝	10¼	10⅝	
Suzie	2000	61	61	61	−4
Table Mt	3000	89	88	88	
TX Res	500	23	23	23	
Tcoma	2240	44	42	42	
Terra	1425	365	360	360	−10
Thor Ex	17700	275	263	275	+10
Tint Slv	4700	153	150	152	−1
Torngn	11500	75	71	75	+1
Trnsclt	15300	110	97	106	+6
Trc Res	2000	30	29	30	
Tri Star	2500	350	350	350	
Tyee	5000	27	26	26	
UCbrge	3000	23	23	23	
UFC	2460	38	35	35	−2
U Hrne	4400	250	235	235	
U mcfie	2500	82	78	78	−5
U Wstld	15650	255	250	250	−5
Vally Co	2472	$11¼	11	11¼	+½
Vantag	200	108	108	108	−12
Vntor R	500	107	107	107	
Vestor	9000	90	85	90	+3
Wlcm N	2000	120	120	120	
W Mines	1000	$5½	5½	5½	
Wn Wrn	z100	68	68	68	
Westfrt	450	$12	12	12	+⅜
Wstgrt	9367	180	167	167	−13
wstmnt	4400	380	370	370	−5
Wharf	3000	55	55	55	−4
Yukn Gd	z50	37	37	37	
Zenore	3000	35	34	34	−1
	Warrants and Rights				
Grove W	z22800	28	23	23	
Mid N W	500	12½	12½	12½	
Table Wt	6500	40	38	40	+2
	INDUSTRIALS				
Auto M E	1600	$5¼	5⅛	5⅛	−⅛
Balco	400	$11½	11½	11½	
Cdn Cell	1500	$9⅜	9⅜	9⅜	
Cdn Jvln	407	130	130	130	
Calan in	625	$5½	5½	5½	
Cor Cr p	600	160	160	160	
Daon Dv	3400	$10⅛	10	10	−⅛
Doman	400	$8⅜	8⅜	8⅜	
Goldie A	800	370	370	370	
GN Land	1000	60	60	60	
Grouse	1500	69	69	69	+1
Intrpub	800	450	435	445	
Kaiser	1100	$17¾	17¾	17¾	+⅛
K Dvong	1000	305	305	305	
Seabrd	300	$11¼	11¼	11¼	
Taro	3700	340	340	340	
Webb Kp	5700	125	105	125	+20
	VANCOUVER CURB EXCHANGE				
All Star	1000	70	70	70	−2
Allwest	5900	159	135	145	−13
Alto Exp	1000	45	45	45	
Amca	1500	48	48	48	−1½
Am Flr	6000	185	175	185	+10
Aries	11700	160	158	160	
Arizako	500	19	19	19	
Ariz silv	4165	88	84	88	+7
Ascot	12100	95	85	95	+5
Ashcrft	9000	30	28	30	
Astra	500	23½	23½	23½	−1½
Aurus	6000	34	33	33	−1
Avance	5500	53	50	50	−4
Bch Gld	14000	16	15	16	+2
Belmnt	1000	88	88	88	−4
Bishop	5000	22	22	22	
Bonevil	500	20	20	20	+2
Burdos	4000	12	12	12	+2
Bur Gld	15500	25½	24	25	
Bute	15000	80	73	80	+5
Cmrlco	1000	18	18	18	
Canzna	3500	22	22	22	
Cpnt Lk	1000	79	79	79	+5
Casc Re	6000	23	22	23	
Chanel	3000	20½	20½	20½	+½
Cherke	6000	34	33	34	
Cst Int	1500	15	15	15	+4
Cobre	7500	52	51	52	−1
Cinola	25500	465	440	450	+30
C Reactr	2000	69	69	69	
Con Min	79125	40	37	39	+1½
Crescn	500	47	47	47	
Cusac	4000	63	61	61	−2
Dallas	2000	62	62	62	
Decker	600	165	161	161	−1
Diana	6200	12½	12	12	
Edina	9500	77	73	77	+1
El Coco	4000	90	86	86	−9
Eldor	9000	39	37	38	−1
Farrah	4400	125	122	125	
Futura	2500	70	65	65	
GBX Mn	20000	12	11	12	+2
Gall Pet	600	42	42	42	
Gilford	9000	73	65	70	+3
Gold An	5500	107	105	105	−2
Gn Smrk	2000	43	41	41	
Grangr	3000	20	19	20	
Helgna	1400	197	190	190	−5
Hercon	1000	160	160	160	+5
Hesca	7000	21	21	21	
Hitec	5000	7½	7½	7½	
I Wellln r	800	100	100	100	−1
Jalna	2000	35	35	35	
Jet Star	190200	47	42	44	+4
Julia	5000	58	57	58	−1
Klna Kln	5000	50	50	50	
Lkwood	1000	30	30	30	
Leman	1500	37	36	36	
Lustre G	2000	175	171	171	−4
Mabee	24500	70	63	63	−7
Maggie	1000	55	55	55	
Meca	13500	24	23	23	−1
Meridn	8000	30	30	30	−1
Mngrm	11700	100	100	100	
NCA Mrl	1000	30	30	30	
N Aston	2700	239	230	238	+8
NCong	500	15½	15½	15½	+½
Nithex X	3000	22	22	22	
Nomad	1000	17	17	17	−1
or Qust	9500	74	70	73	+8
Nthn En	500	18	18	18	−2
N Lights	4500	22	20	20	−1
Orina	5000	15	15	15	
Pan Arc	7200	260	250	250	−10
Paulsn	2000	37	37	37	−3
Pembk	3000	32	32	32	+1
Philco R	8500	52	50	51	+1
Phnx El	1500	48	45	45	−3
Poney	18500	66	62	66	+1
Premir	7000	8½	8	8	
Quinstr	1000	200	200	200	+10
Rainbw	1500	20	20	20	
Rebel	1000	21	21	21	
Richrk	3000	23	23	23	
Risby T	3000	90	90	90	
Rvr Mtn	7000	190	170	185	
Roanke	5000	33½	33½	33½	+1½
Ronrco	15500	53	50	53	+3
Sands M	2000	100	100	100	−5
Santa S	35000	58	54	58	+2
Senator	2000	42	42	42	+2
Shelter	3000	86	85	86	−3
Sibola	2000	55	55	55	+4
Sothcn	5000	10	10	10	
Suntco	1125	45	45	45	
Sunrise	4500	25	24	25	+3
Tagus	28000	49	47	48	+2
Tmpco	8000	14	13	13	
Tandm	40000	25	23	25	+2
Taurus	1000	45	45	45	
Thndr	3300	100	100	100	
Tormx	2000	78	78	78	
Totem	48000	50	43	49	+8½
Trident	500	34	34	34	−1
TRV Mn	1766	380	360	375	−5
20th Cen	16100	280	200	280	
Un Gunn	3000	33	33	33	
Val Dor	2000	57	57	57	
Velvet	500	48	48	48	−2
Veronx	500	85	85	85	
W Prvdt	1500	151	151	151	
Westly	13700	112	107	110	−1
YAT	4000	125	120	121	−4
	Warrants and Rights				
Sunat rt	2250	23	21	23	
TOTAL VOLUME				2,472,026	

Yesterday's Closing Averages

TSE 300 INDEX

	Close	Ch'ge	High	Low
TSE 300	1395.27	—1.04	1399.10	1315.82
Minrals	1257.29	+0.62	1287.38	1104.24
Financ'l	1175.39	—4.48	1264.43	1190.13
Oil, Gas	1995.48	—13.89	2009.89	1850.86
Industry	1129.72	+6.61	1129.72	1049.31
Utilities	1475.82	+6.96	1475.82	1422.04
Consum	1267.96	—0.94	1292.90	1222.46
Merch	1259.38	+4.47	1259.38	1091.51
Forest	1449.61	+0.81	1472.27	1383.42
Transp't	1712.50	+18.01	1752.84	1585.93
Pipeline	1576.16	—0.84	1594.09	1440.60
Manage	1593.49	—23.53	1640.52	1493.20
Comm.	1398.71	+1.16	1418.65	1356.26
Golds	1532.51	+3.62	1767.83	1424.52
Building	2861.16	—44.61	2933.68	2276.18

NEW YORK

	Open	High	Low	Close	Ch'ge.
30 Ind.	826.14	841.04	825.28	834.29	+7.71
20 Trn.	210.51	213.72	209.63	211.73	+1.76
15 Utl.	103.35	104.06	102.91	103.59	+0.11
65 Stk.	280.09	284.38	279.41	282.17	+2.12

MONTREAL

	IN	UT	BA	CO	PA
Chge:	+0.51	+0.49	—2.82	+0.17	+0.13
Wed.:	237.19	205.80	301.13	238.64	162.68
Pr clo	236.68	205.31	303.95	238.47	162.55
Wk ago	233.32	202.78	308.83	236.11	161.31
Mth ago	225.62	196.31	314.78	230.01	156.13
79 hi	237.68	206.30	334.76	239.69	164.49
79 lo	218.32	194.96	305.35	224.93	155.43

Volume 624,244

Foreign Exchange

MONTREAL (CP) — Thursday's foreign exchange nominal selling rates at 11 a.m. supplied by the Bank of Montreal in Canadian funds. (These rates are called nominal because they fluctuate during the day and vary at each bank. x-Fixed monthly rate).

Australia dollar 1.3350, Austria shilling .0875, Bahamas dollar 1.21, Barbados dollar .61, Belgium cnv franc .04050, Bermuda dollar 1.21, Brazil cruzeiro .0654, xBulgaria lev 1.329, China renminbi .7725, xColombia peso .0362, xCzechoslovakia crown .2350, Denmark krone .2287, East Caribbean dollar .45, France franc .2767, Germany mark .64, Greece drachma .0380, Hong Kong dollar .2450, India rupee .1500, Italy lira .001410, Jamaica dollar .71, Japan yen .005820, Kuwait dinar 4.3150, Mexico peso .0540, Netherland guilder .5915, N.Z. dollar 1.2570, Norway krone .2340, xPoland zloty .0382, Portugal escudo .0290, xRomania leu .2576, Saudi Arabia riyal .3550, Singapore dollar .5505, South Africa rand 1.4150, Spain peseta .01725, Sweden krona .2705, Switzerland franc .7120, Trin-Tob dollar .52, U.K. pound 2.4113, U.S. dollar 1.1798, xUSSR ruble 1.7089, Venezuela bolivar .2353.

Metals

LONDON (AP) — Closing metals Thursday in pounds sterling a metric ton; silver in pence a troy ounce:

Copper spot 980.5-981.5; copper future 997-998

Tin spot 7,320-7,340; tin future 7,145-7,150

Lead spot 588-590; lead future 533-534

Zinc spot 380.5-381; zinc future 392-393

Silver spot 352-352.3; silver future 360.5-360.8

Aluminium spot 743-744; aluminium future 739-740

CATTLE

CALGARY (CP) — The Calgary public stockyards report receipts to 11 a.m. of 1,300 head, with a heavy supply of slaughter steers and heifers and a light supply of slaughter cows. Trade was moderate to active on all classes.

Slaughter steers lost 50 cents on moderate local demand. Slaughter heifers met active local demand at prices 50 cents higher. Slaughter cows sold one dollar higher on moderate local demand. There were too few bologna bulls to quote prices.

Steers A1-2 over 1,000 pounds 79-81, A3-4 77-79.50.

LONDON

LONDON (CP) — Closing stock quotations Thursday in new pence unless pounds are indicated, x-indicates that quotations includes dollar premium based on latest conversion rate, 0.7123:

Associated Brit Foods 72, Babcock and Wilcox 166, Bass Charrington 184, BICC 124½, xBlyvoors 462½, BOC International 75¼, Boots 212½, Bowater 199½, Brit Am Tob 334½, Brit Assets Trust 84½, Brit Petroleum 10¼, xBroken Hill Prop 605¾, Buffels 11 7-16, Burmah Oil 92, xCanadian Pac 14⅞, xCharter Cons 154½, Cons Gold 206½, Courtaulds 111, De Beers 452, Distillers 241, Dunlop 64, EMI 121½, xF.S. Geduld 21 13-16, Gen Elec 365½, Glaxo 549½, Grand Metropolitan Hotels 138¼, Gr Un Stores A 356, Guest Keen 257½, Hawker Siddeley 232, Hoover A 183½, ICI 397½, Imp Tob 96¾, xIntl Thomson 404½, Kloof 850, Marks and Spencer 98, Metal Box 328, Minorco 194½, xPhillips 790, Pilkington Bros 327½, Plessey 112, Rank A 268, Rio Tinto Zinc 295½, Roan Consol 111, Sel Trust 516, Second Scott Inv 105¼, Shell T and T 680½, Tanganyika 187½, Thorn 388, Tube Investments 370, Ultramar 267½, Unilever 616, Union Corp 356, Vaals 23 3-16, Vickers 178½, Western Driefontein 29½, Western Deep Level 10 15-16, xWest Mines 125, W Holding 25¾, Woolworth 75½, Zambian Copper 14¾.

Bonds, Brit Transport 67⅛, Brit Cons 2½ 21⅞, Treasury 8½ 95¾, War Loans 34⅛.

$ EXCHANGE

IN VICTORIA today purchase of U.S. funds in terms of Canadian dollars is 1.1750 for cash, 1.1755 for cheques and 1.1350 for coins. Selling rates are 1.1895 for cash and 1.1865 for cheques.

IN MONTREAL, the U.S. dollar in terms of Canadian funds at noon was down 41/100 at $1.1799. Pound sterling was down 2/5 at $2.4108.

IN NEW YORK, the Canadian dollar was up 29/100 at $0.8475 and pound sterling was up 37/100 at $2.0432.

Alberta

WEDNESDAY

Stock	Sales	High	Low	Close	Ch'ge
Abacus pr A	25	$62¼	62¼	62¼	— ¾
Acroll	557	95	95	95	—1
Amalta	6300	50	45	50	+10
Antares	1000	145	145	145	—5
Baretta	4500	28	25	25	
Barons	55225	18	16½	16½	— ½
Bashaw	65000	59	50	54	—4
Barons	5525	18	16½	16½	— ½
Bearcat	1750	425	420	425	
Cal-West	2500	25	25	25	—1
Can Obas	1000	380	375	380	+5
Cinnibar Pk	500	81	81	81	+1
Clearport	900	275	265	275	—15
Commercl	1500	70	70	70	—4
Concept	900	385	385	385	
Conventur	2200	$8½	8⅜	8½	
Dixie	1000	28	28	28	—3
Kelvin	2730	490	485	485	—5
LCM	2400	160	115	115	—45
Matrix	2000	65	60	65	+5
Mid East	4500	25	25	25	
Missi	500	175	175	175	
Multiple	2000	16	16	16	—4
Nesbitt	2200	125	120	125	+15
New Domin	500	475	475	475	+20
Newpass	2000	110	110	110	
Nimrod	5500	128	125	125	+2
Nor Cont	32700	14½	13	14	—1
Norminco	1500	85	85	85	+2
Northrim	18600	45	40	40	
Northlnd	400	$11⅞	11¾	11¾	
Oilex	100	250	250	250	
Omega	1200	385	380	385	—5
Orbit	2490	$6¼	6	6¼	+ ¼
Paramnt Rs	2850	490	475	475	—15
Parkland	1500	185	185	185	
Penstar	2500	45	42	45	—1
Peregrine	2000	100	98	100	+5
Radial	2000	18	18	18	—2
Rahchmns	500	375	375	375	
Rangeco	100	$6¾	6¾	6¾	
Savanna	2300	120	110	120	+10
Seagull	2600	$5¼	5⅛	5¼	+ ⅛
Strand	7300	225	220	225	+5
Sulpetro B	9000	$11⅛	11	11	— ⅛
Troy	4200	480	450	450	
Turbo wts	7200	$7½	7⅛	7¼	
Twin Richfd	1000	96	96	96	+11

OUTSTANDING

BUSINESS OPPORTUNITY

One of Western Canada's leading home improvement chains is offering a franchise dealership in the community of Courtney. The company provides a store set up and ready for business, dealer training, extensive ongoing administrative and operating support. Return on investment opportunities is outstanding. We are confident in your success and accordingly offer a buy back guarantee. Cash requirement in the $100,000 range.

For further information write to:

Thunderbird
c/o L. Murker
#4-3511 Viking Way,
Richmond, B.C.
V6V 1W1

New York

WEDNESDAY

Stock	Close	Stock	Close
Alcan	36⅝	Inland St	35⅛
Alcoa	55⅛	IBM	304¾
Ald Chem	31½	Int Harv	38¾
Al-Chim	30⅛	INCO	19¼
Am Air	11⅞	Int Paper	44
Am Brnd	51	ITT	28⅛
Am Bcast	34⅝	Johns-Man	23⅜
Am Can	36	Kaiser Al	19⅞
Am El P	21¾	Kennecott	23
Am Motor	6⅝	Kraftco	46⅝
Am Tel T	61½	LTV	7⅞
Ampex	15½	Litton	20⅞
Asarco	18	Lockheed	19⅝
Ashland	—	McD Doug	30⅝
Atl Rich	59⅛	McLean	13⅜
Avco	20⅜	Merck	66⅜
Avon	47⅛	Mer Lyn	17
Bell How	15¼	Minn MM	58
Bendix	40	Mo Pac	47⅞
Beth St	22⅛	Mobil	72⅜
Boeing	66⅛	Monsanto	47¼
Boise Cas	—	Motorola	37⅛
Borden	26	NCR Corp	64⅝
Borg-W	28⅝	Natomas	45
Bri My	33¾	Newmont	26
Brunswk	13⅜	Nort Sim	15⅝
Burl Ind	17¾	Owen Ill	19⅜
Burl Nor	39¾	Pac Gas	24¾
Burroughs	65¼	Pan Am	5¾
Caterpill	58¾	Pan El P	45⅞
Col Bcast	49⅝	Peop G	33⅝
Celanese	41¾	Pepsico	24⅜
Chase M	30	Phil El	16¼
Chessie	27¼	Phil Morr	65¼
Chrysler	10	Phil Pete	34⅛
Cleve El	17¾	Pit Bowes	25⅛
Coca-Cola	41½	Polaroid	39½
Col-Palm	17⅜	Proc Gam	81⅜
Comsat	41½	Pub Sv EG	21⅞
Con Frt	23⅝	RCA	—
Con Nat G	37⅞	Repub St	25⅛
Cont-Data	31⅝	Revlon	49⅜
Con Ed	24⅛	Rockwell	36½
Cont Oil	31¾	Schlumberg	100
Crown Ck	29¾	Scott Pap	16¾
Crown Zell	32⅞	Sea Cstle	25
Delta Air	37¾	Sears	19¾
Disney W	37	Seatrain	7⅜
Digital E	50⅛	Shell	35¼
Dow Chem	26½	Singer	13⅞
du Pont	133¾	Sony	8⅜
East Air	7⅞	So Cal E	26¾
East Kod	61¼	South Pac	28⅝
El Paso	16⅞	Sperry	46⅛
Exxon	51¾	Stand Cal	45⅜
Fair Cam	33¼	Sun Oil	45½
Firestone	13⅝	Teledyne	122⅞
Ford	42	Telex	5⅛
Gam Sko	27⅜	Texaco	24⅞
Gen Dyn	32⅜	Tex Gulf	23¾
Gen El	46½	TWC	14⅞
Gen Food	32¾	Un Carb	38⅞
Gen Mot	55⅝	Un Pac	57½
G Tel El	28⅛	Un Brd	9¼
Gen Tire	26⅛	Un Oil	62⅜
Ga Pac	27⅜	UAL Inc	26
Gillette	24⅞	U.S. Steel	23⅜
Goodyear	16¾	West Air	—
Greyhound	11⅞	Westghse	18⅞
Gulf Oil	24⅝	Weyerhsr	29⅛
Hilton	26⅜	Wometco	14⅝
Homestake	33¼	Woolworth	21¼
Honeywell	64	Xerox	55
Houston	29⅛	Zenith	13¾

BOX SCORE

	Wed.	Tues.
Issues traded	1834	1870
Advances	1029	604
Declines	384	737
Unchanged	421	529

MUTUALS

TORONTO (CP)—Recent prices of investment funds supplied by The Investment Funds Institute of Canada Wednesday. They are the net asset value per share or unit (NAVPS) last circulated by the fund in accordance with its pricing practice as contained in the prospectus of the fund. n—no sales charge, x—U.S. Fund, y—delayed NAVPS, xd—ex-dividend.

Fund	NAVPS
Institute Members	
AGF Group	
Amer Grwth	5.54
Cdn Gs Egy	23.42
Cdn Sec Gth	7.68
Cdn Trusteed	4.48
Corp Invest	6.74
Corp Inv Stk	7.82
Gwth Equity	12.04
Japan	15.15
nMoney Mkt	10.00
Special	5.57
All Canadian Grp	
Compound	7.34
Dividend	7.85
Northn Egy	4.88
Revenue Gth	4.30
4000	4.93
Bolton Tremblay	
Cda Cumul	8.65
Internatnl	8.61
Pld Resourc	6.94
Taurus	9.24
Calvin Bullock Gr	
Acrofund	1.61
Banner Fund	4.93
CIF	5.08
Cambridge Group	
Intl Energy	3.00
Intl Growth	5.11
Intl Income	3.86
Nat Res Gth	5.06
Univest	6.36
Growth	7.90
CSA Mgmt Gr	
Goldfund	5.08
Goldtrust	2.97
Confed Group	
Dolphin Eqty	6.24
yDolphin Inc	5.04
Cundill Value	6.70
Eaton-Bay Group	
Commwth	19.68
Dividend	5.15
Growth	13.32
Income	4.38
Internatnl	13.18
Leverage	6.03
Venture	5.90
Viking	6.26
Guaranty Trust Gr	
ynInv Equity	9.18
ynInv Income	4.18
ynMortgage	9.95
Guardian Group	
Enterprise	1.15
GIS Comp	13.63
GIS Income	3.84
yGwth Fnd	13.39
North Amer	5.36
Mutual Acu	6.06
Mutual Inc	5.81
Sec Income	9.58
World Equity	5.69
Investors Group	
yDividend	7.79
yGrowth	13.20
yInternatnl	6.92
yJapan	13.95
yMortgage	4.87
yMutual	6.10
yProvidt Stk	6.36
yRetiremnt	7.29
ynJns Heward	6.03
Principal Gr	
yCollective	8.89
yGrowth	6.16
yVenture	4.76
yBond	3.05
Prudential Gr	
Growth	7.40
Income	5.15
ySask Dev Fd	5.15
Scotiafund Gr	
Scotiafund	1.16
Scotiafd Mtg	1.00
Templeton Gth	6.56
United Bond Share	
RoyFund	8.44
RoyFnd Inc	4.93
Universal Group	
Equity	12.27
Income	4.88
Internatnl	5.36
Resource	5.83
Non-Members	
vAltamira Fd	6.56
Assoc Inv	7.17
xdyBeaubran	5.93
Ciag Inv Group	
ynCo-opera	12.09
ynLdmk GF	13.30
Canagex Gr	
yBond	9.38
Fund	12.82
Internatnl	9.34
yMortgage	10.07
xdCapital Gth	14.31
xChase	6.40
ynCom Cp Mtg	9.88
Desjardins Gr	
yCanadian	9.46
yHypotheq	4.31
yInternatl	10.07
yObligatns	5.04
yQuebec	4.92
nySpec	6.98
Dixon Krog Gr	
Dixon, Krog	9.27
Heritage	2.80
Vanguard	8.10
yDomin Comp	9.90
yDomin Equit	11.20
Dreyfus Group	
Inc	11.67
xInternatl	15.85
ynDynamic	11.20
nExecutv Can	8.36
nExecutv Intl	1.47
xFid Trend	22.86
nFst Cdn Mtg	10.27
Fiscon Fund	6.00
nHarvard	9.38
Industrial Gr	
Indust Amer	2.87
Indust Div	7.02
Indust Eq	8.61
Indust Gth	5.60
Indust Incm	10.29
Indust Pens	32.16
Keystone Gr	
Cus K-2	5.10
Cus S-1	17.56
Cus S-4	4.96
Polaris	3.28
xLex Rsrch	14.04
xManhatn	2.61
yMaritime Eq	3.05
Marlborough	7.01
nNatrusco	16.67
ynNA Trst BT	9.89
NW Group	
Canadian	6.00
Equity	9.77
xOne Wm St	14.60
xOppenhmr	6.03
Pemberton Gr	
ynPacific Div	6.90
ynPacific Ret	5.06
ynPacific US	5.12
PHN Group	
yBond	10.35
yCanadian	10.88
yDiv Income	10.85
yFund	15.81
yPooled	34.75
nyRRSP	16.38
PMF Managmnt	
nPension Mu	7.87
nXanadu Fd	5.35
nPutnam	10.55
Pret et Revenue	
American	11.48
Canadian	8.23
yFond H	4.92
Retraite	8.44
Sterling Group	
Equity	7.53
yMortgage	5.00
xTech	8.34
yTradex	15.57
Trans Canada Gr	
A	5.91
B	60.25
C	11.66
United Group	
yAccumula	4.78
yAccumul R	6.23
yAmerican	1.77
yCont Mortg	5.10
yHorizon	3.44
ySecurity	4.60
yVenture	3.47
yVenture Ret	6.58
Western Grth	5.63

Commodities

WEDNESDAY

	Open	High	Low	Close	Ch'ge
Silver, New York (per 100 oz.)					
Mar	743.00	743.00	715.00	721.30	—19.00
Apr	744.50	744.50	724.50	725.50	—19.00
May	752.50	753.00	729.50	730.50	—19.00
Copper, New York (per 100 lbs.)					
Mar	90.10	90.65	88.40	89.55	—0.15
May	91.50	91.95	89.00	90.80	—0.20
Jul	92.20	92.60	89.60	91.50	—0.10
Lumber, Chicago (per 1,000 bf.)					
Mar	225.00	227.90	224.00	227.60	+2.70
May	221.30	226.00	220.60	225.60	+3.70
Jul	217.80	222.00	216.60	221.90	+3.50
Porkbellies, Chicago (per 100 lbs.)					
Mar	64.20	65.35	64.20	64.87	+.70
May	63.55	64.85	63.55	64.52	+.80
Jul	63.50	64.80	63.50	64.45	+.73
Plywood, Chicago (per 1,000 sq. ft.)					
Mar	210.00	211.50	209.70	211.00	+1.50
May	213.50	215.00	213.00	214.90	+2.60
Jul	213.80	214.50	212.80	214.30	+1.40
Gold, Chicago (per oz.)					
Mar	241.30	242.10	236.80	240.50	+1.90
Jun	247.00	247.60	241.50	246.40	+2.70
Sep	254.00	254.00	247.50	252.80	+2.70

Gold, Winnipeg (per oz.)

	Open	High	Low	Close	Tues.
Ap	241.90	243.40b	237.90a	241.60b	239.50a
Jl	248.00	249.30b	244.70a	247.50b	246.00a
Oc	254.10	255.50b	251.00	254.00a	252.20a

SILVER

WEDNESDAY

Closing basic price of 1,000-ounce certificates in the Victoria area, according to the Scotiabank, $7.20 U.S. bid per troy ounce and $7.25 asked. Previous day $7.32 and $7.37.

Glen Lockhart honoured by International Marketing organization

At a recent meeting of the Victoria Sales and Marketing Executives, a Distinguished Sales Award was presented to Glen Lockhart, of Suburban Motors. The award recognizes a high level of professional sales skill and the achievement of exceptional standards of customer service. Bill Johner, President of SME Victoria, made the presentation, which ties in with SME-International's continuing efforts to encourage the development of true professionalism in selling.

OPTIONS

WEDNESDAY

Closing prices of all traded options. Sales unit is 100 shares. P—following price indicates put option. (Trans-Canada options combine Montreal and Toronto exchanges option trading):

Options			Vol	Int	Last	Close
Abitibi	My	17½	6	813	$2¼	$19
Abitibi	My	20	69	1117	90	$19
Abitibi	Ag	15	5	311	$4⅝	$19
Abitibi	Ag	17½	26	159	$3	$19
Abitibi	Ag	20	10	258	145	$19
Abitibi	Nv	17½	7	110	$3⅜	$19
Abitibi	Nv	20	5	31	$2	$19
Alcan	My	40	17	249	$4⅝	$43⅜
Alcan	My	45	41	497	140	$43⅜
Alcan	My	45 p	5	44	$2½	$43⅜
Alcan	Ag	45	12	121	$2⅞	$43⅜
Alcan	Ag	45 p	14	41	$3½	$43⅜
Alcan	Nv	45	1	17	$3⅞	$43⅜
Asama	Ap	15	20	160	$4⅛	$18⅝
Asama	Ap	17½p	3	118	60	$18⅝
Asama	Ap	20	39	2108	80	$18⅝
Asama	Ap	22½	40	1060	40	$18⅝
Asama	Jy	15	4	202	$4¾	$18⅝
Asama	Jy	17½	10	238	$3	$18⅝
Asama	Jy	20	4	941	180	$18⅝
Asama	Jy	22½	42	314	120	$18⅝
Asama	Oc	20	10	276	$2⅜	$18⅝
Asama	Oc	20 p	15	52	$2¼	$18⅝
Bell Can	My	65	68	444	115	$65⅛
Bell Can	Ag	65	16	309	$2¼	$65⅛
Bell Can	Nv	65	1	19	$3¼	$65⅛
BCdn Nt	Nv	17½	2	7	50	$15¾
Brscn A	My	15	17	182	$5⅞	$20⅝
Brscn A	My	17½	11	1081	$3¾	$20⅝
Brscn A	My	20	169	2727	$2	$20⅝
Brscn A	My	22½	376	1562	95	$20⅝
Brscn A	Ag	17½	30	237	$4½	$20⅝
Brscn A	Ag	20	24	1556	$2¾	$20⅝
Brscn A	Ag	22½	71	779	145	$20⅝
Brscn A	Nv	17½	11	34	$5	$20⅝
Brscn A	Nv	20	16	246	$3¼	$20⅝
Brscn A	Nv	22½	13	344	190	$20⅝
Bk Mtl	My	22½	2	350	$2⅜	$24
Bk Mtl	My	25	60	1692	85	$24
CP Ltd	My	25	18	663	155	$25¾
CP Ltd	My	27½	5	101	50	$25¾
CP Ltd	Ag	22½	2	156	$4⅛	$25¾
CP Ltd	Ag	25	2	405	$2⅛	$25¾
CP Ltd	Ag	27½	58	282	105	$25¾
CP Ltd	Nv	27½	1	9	130	$25¾
C Ti A	Jy	27½	2	4	$2⅞	$29⅞
Denis	Ap	22½	5	208	50	$21⅝
Denis	Jy	20	2	44	$2¾	$21⅝
Dom M	Jy	100	2	14	$11	$98¼
Dom M	Jy	110	1	1	$7½	$98¼
D Pete	Ap	65	2	16	$49	113½
D Pete	Ap	75	5	35	$38½	113½
D Pete	Ap	95	5	96	$21	113½
D Pete	Ap	100	8	190	$15	113½
D Pete	Ap	110	44	310	$7½	113½
D Pete	Ap	120	15	255	$3½	113½
D Pete	Jy	80	1	59	$38	113½
D Pete	Jy	95	2	9	$26	113½
D Pete	Jy	100	2	144	$23	113½
D Pete	Jy	110	3	184	$15½	113½
D Pete	Jy	120	16	160	$11⅜	113½
D Pete	Oc	95	16	187	$31	113½
D Pete	Oc	100	7	131	$29	113½
D Pete	Oc	110	12	175	$23	113½
D Pete	Oc	120	9	149	$17⅝	113½
Gulf C	My	30	6	1	$13	$43½
Gulf C	My	35	3	56	$8	$43½
Gulf C	My	40	4	68	$3¾	$43½
Gulf C	My	45	3	12	95	$43½
Gulf C	Ag	32½	1	28	$11	$43½
Gulf C	Ag	45	7	33	$2⅝	$43½
Gnstar	Ap	40	2	155	95	$39½
Gnstar	Jy	40	1	9	$2¾	$39½
Husky	Jy	50	4	97	140	$44½
IOil A	My	20	1	162	$7¼	$26⅞
IOil A	My	25	5	700	$2¾	$26⅞
IOil A	My	27½	36	738	95	$26⅞
IOil A	Ag	25	20	251	$3⅝	$26⅞
IOil AK	Ag	27½	30	423	$2	$26⅞
IOil A	Nv	25	1	35	$4¼	$26⅞
IOil A	Nv	27½	10	76	$2¾	$26⅞
MB Ltd	My	22½	10	230	165	$23⅝
MB Ltd	Ag	22½	5	85	$2⅝	$23⅝
Moore	My	32½	10	69	$3⅝	$35⅝
Moore	Nv	32½	5	5	$4¾	$35⅝
Mas F	My	10	5	192	$3	$12⅝
Mas F	My	12½	5	511	110	$12⅝
Mas F	My	15	29	303	25	$12⅝
Inco	My	20	5	670	$3⅜	$22⅞
Inco	My	22½	27	1184	165	$22⅞
Inco	My	25	16	217	55	$22⅞
Inco	Ag	17½	40	397	$6¼	$22⅞
Inco	Ag	20	10	427	$4½	$22⅞
Inco	Ag	22½	5	513	$2⅝	$22⅞
Inco	Ag	25	28	241	125	$22⅞
Inco	Nv	22½	42	259	$3⅛	$22⅞
Inco	Nv	25	13	135	190	$22⅞
Norcn	My	15	30	440	$3¼	$18
Norcn	My	17½	48	3196	130	$18
Norcn	My	20	104	2482	45	$18
Norcn	Ag	17½	34	1451	180	$18
Norcn	Ag	20	44	1130	80	$18
Nrcn	inkc	7j4k	8	'8	$$j3k	$8
Norcn	Nv	20	55	281	130	$18
Noran A	My	40	1	356	$3½	$41¾
Noran A	My	45	39	359	140	$41¾
Noran A	Ag	35	5	89	$8½	$41¾
Noran A	Ag	45	18	219	$2⅛	$41¾
Noran A	Nv	40	5	68	$6⅜	$41¾
Nor Tel	Ap	35	7	8	$9½	$44⅝
Nor Tel	Ap	40	8	55	$5	$44⅝
Nor Tel	Jy	45	11	79	$2¾	$44⅝
Roy Bk	Jy	45	2	236	75	$40
Shell C	My	15	10	231	$2¾	$17⅝
Shell C	My	17½	26	302	90	$17⅝
Shell C	Ag	17½	2	176	155	$17⅝
Shell C	Nv	17½	10	21	$2	$17⅝
Stlco A	My	30	25	405	80	$29⅛
Stlco A	Ag	25	4	52	$4¾	$29⅛
Stlco A	Nv	27½	14	23	$3½	$29⅛
Stlco A	Nv	30	10	42	$2	$29⅛
Total P	Ap	17½	5	102	$4	$20¾
Total P	Ap	20	147	770	175	$20¾
Total P	Jy	17½	10	149	$4¾	$20¾
Total P	Jy	20	4	506	$3⅛	$20¾
Total P	Jy	20 p	5	49	135	$20¾
Total P	Jy	22½	58	214	190	$20¾
Total P	Oc	20	10	154	$4	$20¾
Total P	Oc	22½	10	76	$2⅞	$20¾
TrC PL	My	17½	11	325	$2¼	$19¼
TrC PL	My	20	19	316	70	$19¼
TrC PL	Ag	17½	245	232	$2½	$19¼
TrC PL	Ag	20	45	189	105	$19¼
TrC PL	Nv	17½	2	11	$3¼	$19¼
TrC PL	Nv	20	40	220	150	$19¼
Segrm	Ap	32½	1	81	$3½	$35⅝
Segrm	Ap	35	3	83	140	$35⅝

Total volume 3130.
Total open interest 63675.

GRAIN

WEDNESDAY

WINNIPEG

(Quotations in metric tons.)

	Open	High	Low	Close	Tues.
Flax					
Mar	343.00	343.00	338.00	342.90	342.60
Jly	334.50	336.40	331.00	335.50	334.30
Oct	325.50	328.50	325.00	328.50	329.30
Rapeseed Vancouver					
Mar	335.80	335.80	329.70	332.50	335.60
Jun	336.80	336.80	330.00	335.70	336.70
Spt	327.00	329.40	323.00	329.40	329.90
Barley					
Mar	83.70	83.70	81.30	81.70	83.10
May	82.40	82.80	81.00	81.00	82.30
Jly	82.60	83.00	81.30	81.40	82.50
Oats					
Mar	82.50	82.50	81.50	81.70	82.60
May	81.80	81.80	80.50	80.70	81.80
Jly	80.20	80.20	78.50	78.60	80.20
Feed Wheat					
Mar	110.60	110.90	109.80	109.70	110.50
May	110.00	110.50	109.20	109.10	109.90
Jly	105.90	106.50	105.40	105.40	105.90
Rye					
May	110.00	110.00	109.50	109.50	109.70
Jly	109.00	109.30	107.80	108.80	109.00
Oct	108.90	109.20	108.90	109.20	108.90

CHICAGO

(Quotations in bushels.)

	Open	High	Low	Close	Ch'ge
Wheat					
Mar	3.85	3.85½	3.81½	3.85½	+.03¾
May	3.54	3.55	3.50¼	3.53¼	+.01¼
Jul	3.28	3.28½	3.25½	3.26½	+.01¼
Corn					
Mar	2.38½	2.39½	2.38½	2.39¼	+.01¼
May	2.47¾	2.48	2.46¾	2.47¼	+.00¼
Jul	2.53	2.53¼	2.51¾	2.52¼	—
Oats					
Mar	1.32¾	1.34	1.32¾	1.32¾	+.00¼
May	1.41¾	1.42¾	1.41½	1.41¾	+.00½
Jul	1.49¼	1.50½	1.49¼	1.49¼	+.00½
Soybeans					
Mar	7.57½	7.63½	7.53	7.56½	—.02
May	7.77	7.77½	7.68	7.72	—.01
Jul	7.80	7.83½	7.74½	7.78½	—.00½
Soybean Oil					
Mar		27.40	27.00	27.28	—.14
May		27.72	27.25	27.47	—.16
Jul		27.75	27.30	27.47	—.15
Soybean Meal					
Mar		197.40	196.00	196.40	—.40
May		203.20	201.50	201.90	—.40
Jul		206.50	204.50	205.70	+.10

MOST ACTIVE

WEDNESDAY

TORONTO

Stock	Sales	High	Low	Close	Ch'ge
Cdn Pac	77101	$25⅞	25⅜	25¾	+ ¼
Abitibi Pa	52376	$19⅛	19	19	+ ⅛
Bank Mtl	48185	$24⅛	23¾	24	— ⅛
Huds Bay	46784	$27⅝	27⅜	27½	
Brascan A	46537	$21⅜	20⅝	20⅝	— ¾
Mines and oils					
Gulfstrm	121725	55	50	54	+4
Ego Resrc	106550	410	385	395	+20
AmalgLar	105000	45	41	44	+3
Pennant R	100167	196	180	190	+10
N Que Rag	60300	270	225	260	+40
Place Gas	142960	310	297	305	+7
Coseka Rs	111176	$8⅜	8	8⅜	+ ¼
Ulster Pet	62103	274	269	273	+4
Bonan Oil	50404	$5½	5	5¼	— ¼

NEW YORK

Stock	Sales	Close	Ch'ge
UV Ind	1733400	33½	+ ⅜
SeabCst Lin	375300	25	
GtWnFinl	284300	26⅞	+ ½
CaesarsWld	282100	53¼	+1⅝
FlaPowLt	226100	28⅝	+ ⅜
Exxon	214500	51¾	+ ⅝
BallyMfg	198600	61	+ ⅝
Fst Chart	198000	16	+ ⅛
Alcoa	197900	55⅛	+1¼
Texaco Inc	190200	24⅞	
Houdaill Ind	186500	34⅞	—1
Polaroid	179100	39½	— ⅝
Webb DelE	163400	20	+ ⅝
DowChem	162500	26½	+ ¾
Gulf Oil	161700	24½	+ ½

BONDS

TORONTO (CP) — Prices were higher in moderate trading on the Canadian bond market Wednesday. The short end of the market was unchanged. Mid-, long-term, provincial and corporate issues rose one-eighth of a point. Day-to-day money was available at 11½ per cent.

ALUMINUM STORM WINDOWS

ALLIED GLASS

Victoria 388-5108

"Anything in Glass"

3-9

THE POSITION:

GENERAL MANAGER

THE ORGANIZATION:

EDELWEISS CREDIT UNION, serving the German-speaking Community in British Columbia, with 8,500 members, assets exceeding 51 million, and three branches in the Greater Vancouver area.

THE POSITION:

Reporting to the Board of Directors. To assume complete administrative responsibilities for the direction, control and promotion of this full-service Credit Union.

THE APPLICANT:

The successful applicant will have had experience in a Credit Union or a similar financial institution, must be fluent in English and German. Experience in commercial lending will be an asset.

SALARY:

Commensurate with experience and subject to negotiation, and with attractive supplementary benefits.

DATE FOR APPLICATIONS:

Final date for submission of an application will be March 15, 1979 at 5:00 P.M.

All resumes held in strictest confidence.

SEND APPLICATION AND RESUME TO:

Selection Committee
c/o Allan & Lougheed
Barristers and Solicitors
#1200—777 Hornby Street
Vancouver, B.C. V6Z 1S9
681-8341

Mr. Justin W. Harbord, President of

HARBORD COMPANY

is pleased to announce the recent formation of

Indemnity Planners Group Limited

A wholly-owned subsidiary engaged in personal and corporate life insurances, estate planning and employee-benefits consulting.

This specialist company will offer the very best in technical expertise and local service, exclusively through salaried professionals. As an independent agency, Indemnity Planners Group will design and negotiate the right product for its clients through any one of the world's finest insurance companies.

The new firm formalizes Harbord's existing services in these areas: Personnel will locate in Harbord offices throughout Western Canada.

EDMONTON — CALGARY — VICTORIA — VANCOUVER

3-9

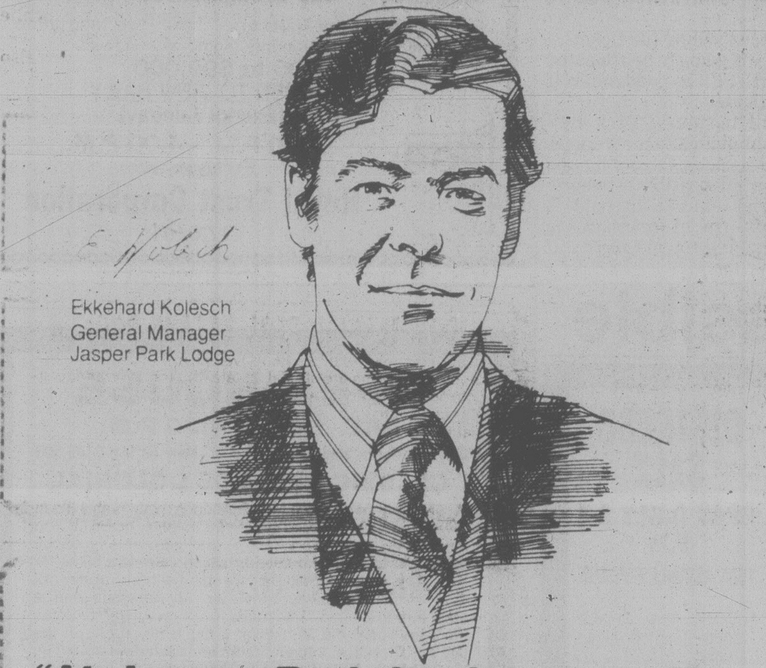

"At Jasper Park Lodge, we offer convention groups a unique lifestyle. That's why 9 out of 10 groups come back every year."

"Business people who come to the Lodge are constantly complimenting me on the unique facilities and marvelous environment here at Jasper. We have 10 meeting rooms capable of accommodating from 10 to 900 delegates, plus banquet facilities for up to 850 guests.

But I think what really impresses convention groups is the lifestyle they find here. There's superb sight-seeing all around us, thanks to our spectacular setting in the midst of the Canadian Rockies. Our health spa can make you feel good, but then our live entertainment does that, too. The Lodge offers superb golf, riding, tennis, fishing, boating and hiking. We can arrange barbecues for up to 1,000 people, flora and fauna hikes and hayrides, too. For convention planners, this means that business time is more efficient and productive, leisure time more exhilarating.

We're open from April through October, and we offer special rates during the Spring and Fall seasons. It seems to me that Jasper Park Lodge offers the perfect environment for a successful convention. Our track record proves it."

Jasper Park Lodge, Alberta

For instant reservations at these fine hotels, call us.

Hotel Newfoundland, St. John's
Hotel Nova Scotian, Halifax
Hotel Beauséjour, Moncton
Queen Elizabeth*, Montreal
Château Laurier, Ottawa
Hotel Fort Garry, Winnipeg
Hotel Macdonald, Edmonton
Jasper Park Lodge, Alberta
Hotel Vancouver*, Vancouver

*Administration: Hilton Canada

CN Hotels Instant Reservations Service.

Call toll-free in Canada
800-268-8136.

CN hotels

GOOD TRAFFIC COUNT

GREAT Area for:

Finance Company | Travel Agency
Lawyer
Doctor or Dentist | Shops and Services

GROUND FLOOR

Up to 3150 square feet

Air conditioned, underground parking, lots of surface parking

Phone Mr. White for viewing anytime at 388-7868

Introducing something extra from Labatt's.

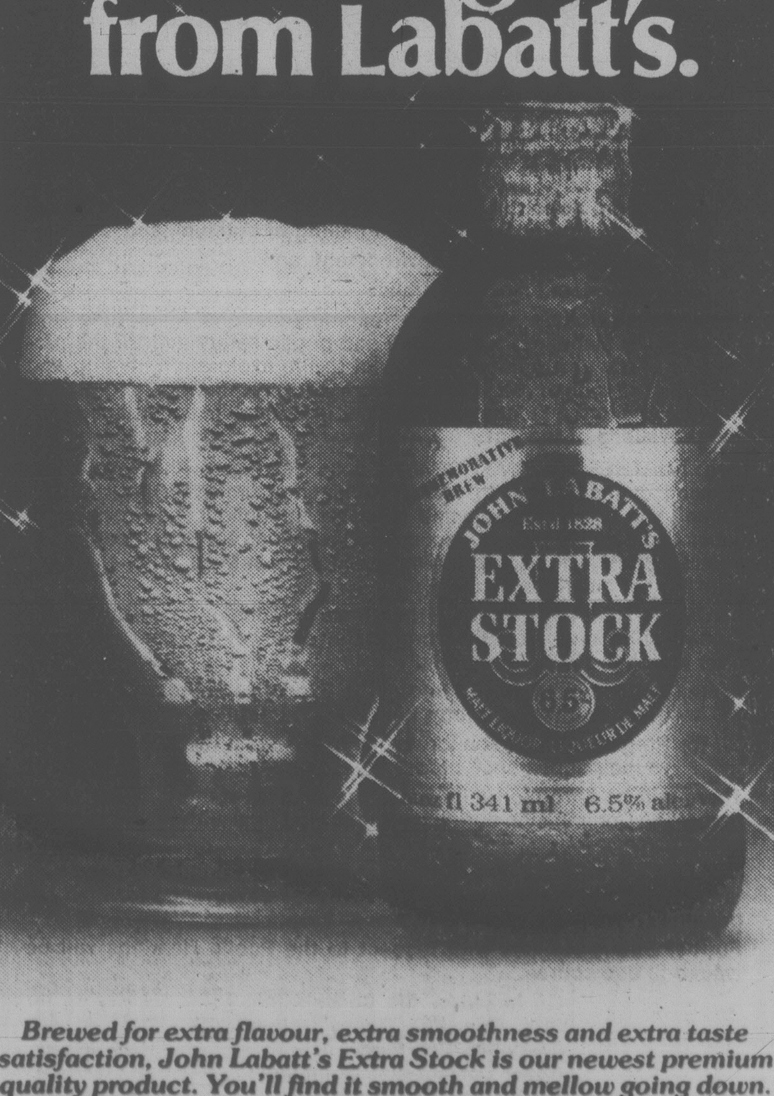

Brewed for extra flavour, extra smoothness and extra taste satisfaction, John Labatt's Extra Stock is our newest premium quality product. You'll find it smooth and mellow going down. Founded by John Labatt in 1828, and still owned by Canadians, Labatt's is proud to introduce John Labatt's Extra Stock. It commemorates our 150 years of brewing fine, quality beer in Canada. It's truly something extra ... for our friends.

Political Interference on Dock Denied

A claim by NDP environment critic Bob Skelly (Port Alberni) that political interference at cabinet level is behind a permit to construct a dock on Mayne Island has been denied.

Lands Minister Jim Chabot called Skelly's accusation a "cheap political lie that is totally uncalled for."

The dock has been strongly opposed by local residents and conservationists.

The structure is being built by Pinchin Holdings Ltd. — owners of the Mayne Island Inn — who had originally applied for a lease to build a marina.

That application was turned down by the Islands Trust.

But Skelly says following the appointment of Chabot as lands minister in December, the Islands Trust was notified that the government land branch was permitting construction despite the Trust's ruling.

"It is clear to me that there was political interference and that it occurred at the cabinet level," Skelly said.

"Only at cabinet level would a decision to overturn a ruling of a duly-constituted body such as the Islands Trust be made."

Chabot said the Islands Trust has no authority over Crown foreshore leases and can only make suggestions.

Approval had already been given by officials of the lands management branch before the matter was even brought to his attention, Chabot said.

The minister said the issue raised enough controversy that he went to inspect Bennett Bay himself. Based on his personal observation and the fact federal fisheries has no objections to the dock, Chabot said lands management officials were correct in issuing the lease.

Skelly also suggested some backroom lobbying had gone on: "We should know more about the relationship between Pinchin Holdings Ltd. and the Social Credit party."

But Mrs. Anne Pinchin said Skelly's claims are ridiculous.

"My father belonged to the CCF for more than 40 years and I've voted NDP in every election," she said.

She said her husband's firm has permission to put up three 60-foot floats and the maximum number of boats which could be tied up at any time would be about 40, not hundreds as Skelley suggested.

She said there are no plans to sell gas or other marine supplies and the floats will simply serve as a tie-up point for fishermen or visitors to the family's 12-room lodge.

Pinchin Holdings first applied for a commercial marina lease in 1977, but local governments asked the lands branch not to issue a foreshore lease without prior zoning approval.

Although no rezoning was given by the Islands Trust, 21 pilings were driven on the site before a court order was issued stopping the work.

Last September the Trust held a public hearing on rezoning and subsequently turned it down, Skelly said.

In December, the federal transport department informed a local citizens group that Pinchin Holdings was being fined under the Navigable Waters Act for non-compliance.

Nonetheless, on Jan. 5, the Islands Trust received a letter from the regional lands branch office in Nanaimo saying that Pinchin Holdings was being granted a lease for construction of a private dock on the site.

Later in January the Islands Trust held a public meeting on Mayne Island at which the decision was vehemently protested, Skelly said.

Some local citizens are worried that there is no legal definition of the words private use in the lease agreement. They say there are no guarantees that the dock will not be used as a private club whose members have hundreds of boats.

And the provincial marine resources branch says construction of the large dock will automatically close most of the beach to shellfish harvest.

Skelley said the lands branch's arbitrary and unexplained decision was made over the objection of Mayne Island residents, the Capital Regional District, the Islands Trust and even another provincial government branch.

"It's very obvious something is wrong," the MLA said.

DATA PROCESSING SUPERVISOR

BASIC FUNCTION

To supervise and coordinate all activities within the data processing area. Equipment consists of a Hewlett Packard 1000 mini-computer with RJE to IBM 370 (not on site).

MAJOR DUTIES

Supervise and coordinate data entry, data control, computer operations and production of timely reports.
Maintenance of logs for data processing operations, hardware and software.
Documentation of data processing procedures.
Programming of new systems as well as maintaining existing programs.
Systems design as required.

QUALIFICATIONS

High school graduate plus technical or vocational education relative to data processing.

LOCATION

Kamloops, British Columbia

The company is in the forest product industry and has a very attractive benefits program.
Written applications should be addressed to the "Chief Accountant" and will be handled with strictest confidence.

Balco Industries Ltd.
R.R. No. 3
Kamloops, B.C.
V2C 5K1

3-10

Lot on ELK LAKE

1.23 acres, treed, view of Mt. Baker. 144 wide x 430 deep. $74,900.

PHONE 479-8462

OPEN TO VIEW
DAILY 2 - 4
Beacon Hill Place
(Formerly Beacon Hill School)
120 Douglas Street
Award winning Strata Title Suites

Town & Country Realty Ltd.
382-7276 or 386-8992

OLD ENGLISH TUDOR RIDING TRAILS

If you're looking explicitly for the character of old English charm and spaciousness is important in the land, here's a home well worth considering. On 1.77 ACRES of beautifully landscaped property, lots of room for horses, riding trails to BEAVER LAKE and complete privacy. The home is impossible to describe with 3 bedrooms, formal dining room, rec room, modern kitchen, 2 full bathrooms, spacious master bedroom, LEADED WINDOWS throughout. Located in ROYAL OAK at $139,900.

386-3231 BOB HAHN 595-1642

BLOCK BROS. REALTY LTD.

3-9

General Motors Canada

WINDSOR TRANSMISSION PLANT

Require qualified and experienced trades persons in the following trades. Applicants must have proof of apprenticeship or be able to show 8 years experience in the trade:

— PIPEFITTER — $8.90 per hour plus COLA
Industrial and pneumatic experience desirable

— ELECTRICIAN — $9.22 per hour plus COLA
Electronic experience desirable

— MILLWRIGHT — $9.22 per hour plus COLA
Qualified journeyman TQ desirable

— MACHINE REPAIR PERSON — $9.22 per hour plus COLA

Applications available to qualified applicants at the

Victoria Canada Employment Centre
810 FORT STREET
VICTORIA, B.C.

GM

Labor Council to Seek Lottery Grant Criteria

The Victoria Labor Council voted Wednesday night to query Provincial Secretary Hugh Curtis on the government's criteria for distributing provincial lottery revenues.

The move was spearheaded by Jack Groves of the International Woodworkers of America who wanted to know if some of the money is going to private enterprise ventures.

He referred to a news story which said Oak Bay Manor was going to get smoke detectors with monies received from the lottery.

Groves said the lottery funds were originally slated to be spent on sports programs for young people and other public projects.

He said he has been selling the tickets.

"But if the money is going to be allocated for private enterprise, I'll be goddamned if I'll sell any more tickets."

In other council business, Dick Belfit of the Telecommunications Workers Union won council backing for his motion for an investigation into possible misrepresentation in material sent to householders on the government's offer of free shares in the B.C. Resources Investment Corp.

Harbour Court CONDOMINIUMS
In beautiful
Harbour Square
Entrance — 525 Broughton St.

In the heart of the Harbour . . . one, two, and three bedroom luxury apartments, some with views.
$76,500 to $99,000
OPEN TO VIEW DAILY
(Except Sunday)
2:00 P.M. - 4:00 P.M.
Exclusive with
Royal Trust Corporation
477-0191

FOR SALE Royal Trust

Centre Vote Possible

Property owners in the western communities may vote in November on whether to spend $2 million on maintenance and upgrading Juan de Fuca Recreation Centre.

The Colwood complex should be improved to meet current standards of community recreation centres, in addition to correcting a poorly designed roof over the pool, according to a staff proposal handed recreation commission directors.

Chairman Howard Drummond said the commission erred when the structure was built 12 years ago with a single-pitched roof, which has led to air circulation problems.

It is recommended the pitched roof be replaced by a flat roof at an estimated cost of $200,000.

Drummond said this could be done without a referendum but if capital expenditures are included the voters will be asked to approve. The earliest this can be done is November, he said.

Capital improvements would include a structure linking the pool with the arena, to be used for activities such as arts and crafts, expanded change rooms, sauna bath, exercise room and similar facilities.

The original debt will be retired in two years, Drummond said.

He said improvements to the centre should be keeping pace with population growth in the western communities, making the facilities comparable with those in other parts of Greater Victoria. Attendance figures are high, indicating the potential for even wider use.

"A lot of people don't realize our population has more than doubled since 1967 when we built the centre."

DISTRESS SALE
OPEN DAILY 2-4 P.M.
1586 BURNLEY PLACE

- Brand new 3-bedroom Gordon Head home
- Quiet no-through street
- Existing 10¼% mortgage
- Unbelievable value

ALL OFFERS WILL BE CONSIDERED

GLENGARRY REALTY
479-7138

3-10

OPEN HOUSE
SAT. 1:00 to 4:30 P.M.
3507 Cadboro Bay Road — New listing $149,500
CLASSIC UPLANDS COLONIAL

There is room for laughter and room for real family life in this beautifully detailed authentic colonial home. If you appreciate the good family life plus the gracious atmosphere of old world entertaining, here is a home for you. The entrance hall, living room (with sun room off) and traditional dining room are all spacious and a pleasure to behold. This home has three separate areas for relaxation, the sun room; a big family room off the large, attractive kitchen; and an upstairs bed-sitting room or den with fireplace. There are four large bedrooms, two full baths and a powder room and a sewing room. Over 3000 sq. ft. on two floors and, if you require extra space, there is a studio attic for hobbies or children's playroom. Full basement, double carport, nicely landscaped ⅓ acre lot. Reasonably priced at $149,500.

See this truly remarkable family home this Sat., 1:00 to 4:30 p.m. Orville White, 592-7220; Humphrey Golby, 592-6730

Henderson Realty Ltd. 385-9741

3-8

Province of British Columbia

PUBLIC NOTICE
ROYAL COMMISSION OF INQUIRY INTO URANIUM MINING

TAKE NOTICE that, pursuant to the British Columbia Public Inquiries Act, His Honour the Lieutenant-Governor in Council has been pleased to appoint as Commissioners the following persons, namely:

Dr. David V. Bates, Chairman
Dr. James W. Murray
Valter Raudsepp

The Commissioners shall inquire into the adequacy of existing measures to provide protection in all aspects of uranium mining in British Columbia. In particular, the Commissioners will examine the adequacy of existing Federal and Provincial requirements in British Columbia for:

(a) **The protection of the health and safety of workers associated with exploration, mining and milling of uranium, and**
(b) **The protection of the environment, and**
(c) **The protection of the Public.**

The Commissioners shall make recommendations for setting and maintaining standards for workers and public safety and for the protection of the environment in respect to the exploration, mining and milling of uranium ores. They are to report their findings and recommendations to the Lieutenant-Governor in Council in accordance with the provisions of the Act.

AND FURTHER TAKE NOTICE that Public Hearings by the Royal Commission of Inquiry Health and Environmental protection — Uranium Mining will be held at selected locations throughout the Province, at times and dates to be announced. The first series of Public Hearings to receive Briefs will be held during the months of May, June, and July, with further Hearings in the Fall.

AND FURTHER TAKE NOTICE that those persons or organizations intending to appear before the Commission at any of its Public Hearings after March 6, 1979 are required to:

(a) Write immediately to inform the Executive Secretary at the address below and inform him of such intention, and thereafter
(b) Prepare a Brief to be forwarded to the Executive Secretary prior to their appearance before the Commission.

There will be an opportunity for informal presentations to be made before the Commission during its Public Hearings without prior notice being given.

The Executive Secretary will contact the parties concerned and certain other organizations and expert witnesses to arrange for their appearance at a suitable time and place.

Further Public Notices with respect to the Public Hearings will be issued in due course.

On behalf of the Commission:
Brig. Gen. E.D. Danby (retired)
Executive Secretary
Royal Commission of Inquiry
Health and Environmental Protection — Uranium Mining
P.O. Box 46302, Postal Station "G"
Vancouver, B.C. V6R 2C1

SALESPERSON/ESTIMATOR
$20 - 30,000 PER YEAR

Wanted by local well-known company offering 10% commission, starting guarantee and all company benefits. No canvassing. Successful applicant will be a mature individual with proven sales background. This should be considered a much sought after permanent position with training program. Apply with complete resume to:

VICTORIA PRESS BOX 412

UNIVERSITY OF VICTORIA
Division of University Extension

requires
PART-TIME PROGRAM CO-ORDINATOR

To assist in planning for development of a continuing education program for professionals currently employed by agencies of cultural conservation in Canada.

DUTIES: Analysis of professional development needs; coordination of academic planning; conducting of interviews with interested client groups; project, proposal, and report writing; development of a curriculum design and delivery method appropriate to adult learners; and administrative support to the Project Committee.

QUALIFICATIONS: Possession of a university degree in an appropriate field, or related professional experience. Familiarity with cultural conservation processes and agencies will be an asset. Good oral and written communication skills and a willingness to travel are essential.

SALARY: $850 per month.

APPOINTMENT: Immediately to December 31, 1979.

Applications including supporting documents and names of referees should be forwarded no later than March 15, 1979 to: Dr. L. E. Devlin, Division of University Extension, University of Victoria, P.O. Box 1700, Victoria, B.C., V8W 2Y2.

UNIVERSITY OF VICTORIA

Broadmead Farms Ltd.

is pleased to present for viewing

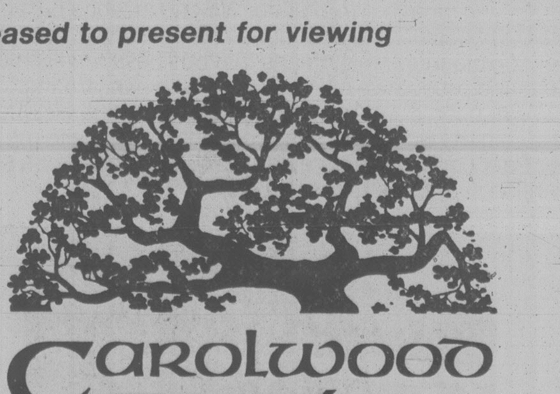

Carolwood Court

THREE DISTINCTIVELY ELEGANT, CONTEMPORARY RESIDENCES PRICED FROM $108,700 to $116,500

Custom designed and carefully built to offer a unique style of individual home living . . . These fine residences represent the use of the best modern materials, fine craftsmanship, and appreciation for traditional subtle quality. . .

BLENDED TO PERFECTION . . .

VISIT US AT OUR
OPEN HOUSE 1:30 - 4
Follow the signs off Royal Oak Drive to our on-site sales office:
4605 Carolwood Court

For More Information, Contact:
Broadmead Farms Ltd.
950 Royal Oak Drive
658-5291

or

JEANNIE DEWHURST
Royal Trust
Office 384-8001
Home 658-8980

b.c. briefs

Report Outdated

VANCOUVER (CP) — The sponsers of a $30,000 report which said police are ignoring prostitution and the drug trade on the downtown Granville St. strip now say the report is outdated by one year.

Ben Tessler, co-chairman of the Granville Street Improvement Committee, said that Granville is improved but added the street still requires redevelopment.

Testimony Conflict

PRINCE GEORGE (CP) — A Prince George man who claims he was beaten by police was found not guilty Tuesday in provincial court of obstructing a police officer. Judge George Stewart said he was sufficiently confused about the conflicting testimony of three witnesses to find Joseph James Baird, 31, not guilty.

Belt Suicide

VANCOUVER (CP) — Jail staff at the provincial court building here was told to stop removing prisoners' belts and one week after the ruling was made a prisoner used his belt to commit suicide, an inquest jury was told. On Jan. 25, Ray Babcock, 38, hanged himself with his belt.

Heroin Sentence

SURREY (CP) — Brian Neumann, 26, of Surrey, described as a front-end man in a multi-million-dollar heroin ring, was sentenced Tuesday to two years less a day in jail. Neumann was among 10 persons arrested 13 months ago in a $35 million smuggling operation.

Sacred Spa?

PENTICTON (CP) — Discussions on whether an area sacred to native Indians will become a health spa have adjourned. The area is at Spotted Lake, about 80 kilometres south of this here. Ernie Smith of Osoyoos, owner of the 56 acres surrounding the lake wants to develop the area into a health spa and motel.

Opponents Slam Nuclear Program

VANCOUVER (CP) — Environmentalists dominated discussion Wednesday at the first session of a three-day conference on nuclear issues, disputing every suggestion that Canada should continue to develop nuclear energy resources.

Some, cloaked in black gowns and wearing masks resembling the international symbol for radiation, confronted panel experts with the danger of a holocaust through nuclear proliferation and the risks to human health posed by nuclear wastes.

Pro-nuclear spokesmen countered with documentation which they said shows that science can handle many of the problems, including disposal of nuclear reactor products and uranium mine tailings.

Those solutions, they said, also can be applied to other pollutants which pose a greater hazard to life.

And Ross Campbell, chairman of Atomic Energy of Canada Ltd., said his firm has an "exceptional safety record."

He said no Canadian worker has ever been injured by nuclear power, and Canada has never used nuclear power for other than peaceful means, benefiting from its use for cancer therapy and electrical power.

Patrick Moore, head of the Vancover-based Greenpeace Foundation, told the conference storage of nuclear waste was still a problem, threatening environmental contamination for centuries.

But Campbell said nuclear waste was stored at plant sites and "is for all practical consideratios theft-proof and safe."

Environmentalists demanded that the federal government hold an independent inquiry into nuclear energy, noting that the Hare report, commissioned by the federal government last year, has been discredited by the scientific community.

The report said that enough is known about nuclear waste disposal to continue developing nuclear energy.

Walter Patterson, a panelist and nuclear physicist with the British Friends of the Earth Society, told the audience of about 250 that the last five years has shown that scientists know little about how to dispose of waste materials safely, yet some advocate increasing nuclear energy capacity with the ensuing buildup of waste.

He said reprocessing nuclear waste creates more problems than the initial refuse created by nuclear reactors.

Panelist Dr. A. E. Ringwood, a geochemist at Australian National University, told the conference that he is developing a form of synthetic rock for radioactive waste disposal which would outlive other possible disposal mediums, now being criticized.

Buried deep in the earth, he said, the encased radioactive waste would take millions of years to resurface, by which time it would not pose a hazard to life.

Refugees Welcome

B.C. is willing to accept more refugees, Human Resources Minister Grace McCarthy said Wednesday.

Mrs. McCarthy also said she intends to look into a situation in Kelowna where a family from Vietnam was stranded when the sponsor could not be found.

ROCKWELL
Parts and Accessories
ISLAND MACHINERY LTD.
617 Chatham St.
385-5500 3-7

$122M Given Indian Houses

B.C. Indians will receive $122 million to help them improve housing and services on their reserves, a senior Indian Affairs official said here Wednesday.

Fred Walchli, director-general of the Indian and Inuit program in B.C., said the money will be spent over five years with $20 million tagged for 1979-80.

Walchli said the improvements will go a long way toward solving Indian housing problems, particularly in the northern interior which he described as the worst in the province.

A lack of adequate housing was cited last fall as one of the major contributing factors in causing a host of social problems including an inordinately high suicide rate among members of the Cowichan band, the province's largest reserve.

The Cowichan district has the highest suicide rate in Canada. The rate among Indians is five times higher than that of non-Indians.

Walchli said he is baffled by the disproportionately high incidence.

"It's not like the other bands. It's a local problem which we can't understand," he said.

He said the problem is no doubt related to overcrowding, a high unemployment rate which one band member put at 85 per cent, rampant alcoholism, and a general movement away from the Indians' traditional lifestyle and customs.

While the injection of funds for capital works is not seen as a panacea, it will undoubtedly help alleviate some of the more pressing problems, he said.

...FOR PEOPLE GOING PLACES

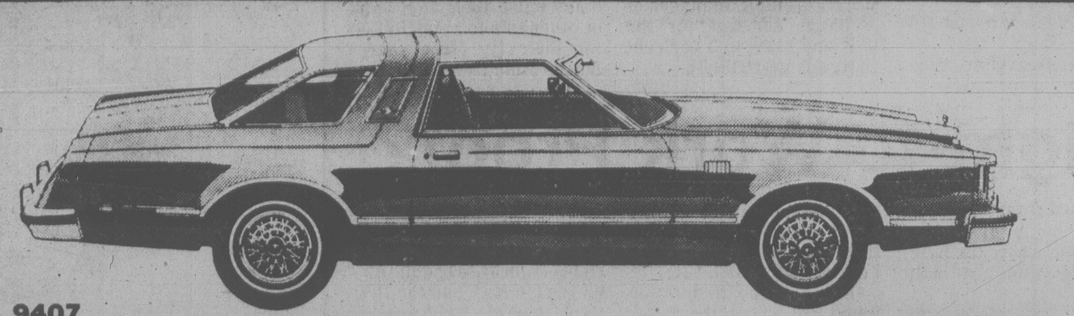

Stock No. 9407
1979 THUNDERBIRD
302 V/8 engine, automatic transmission, power steering, power brakes, whitewall radial tires, clock, front and rear bumper guards, vinyl roof, dual accent paint stripes, tu-tone lower paint, electric rear window defroster, AM radio, dual sport mirrors, styled road wheels, body side mouldings.

SALE PRICE $7998

384-1144
PETER POLLEN FORD
YATES AT COOK
3-8

Good Year Expected

VANCOUVER (CP) — British Columbia will have a relatively strong economic year with a real growth of four per cent, says William Hamilton, president of the Employers' Council of B.C.

In its survey of 170 firms, the council found that 98 per cent are expecting business to be good or fair.

Business began to improve dramatically during the second half of 1978.

McGeer Called High-Handed

VANCOUVER (CP) — A union lawyer has charged that Education Minister Pat McGeer was being high-handed and arrogant by not appearing at a British Columbia Labor Relations Board hearing into a charge against him of unfair labor practices.

The comment came from John Laxton, lawyer for Local 1728 of the Association of Commercial and Technical Employees, which is pressing the charge.

The local represents former faculty members at the now-defunct Notre Dame University in Nelson.

Following the two-day hearing, board chairman Don Munroe said the LRB was reserving decision.

The charges arise from comments made about the Notre Dame faculty association in 1977 when the provincial government took over the campus in southeastern B.C.

During the takeover, McGeer said the unionization of the NDU faculty stood in the way of coast universities offering third and fourth-year courses at what is now known as David Thompson University Centre.

FINAL WEEK
Colony MOTOR INN
TONI SINCLAIR SHOW
FROM 8:30 3-10
THE NEW LOUNGE

the Bay

Your feet have 214 ligaments, 38 muscles and 52 bones.
Would you trust them to a $5 pair of running shoes?

Not likely. Your foot is an intricate, complex mechanism. Chronic abuse may cause enough harm to throw your whole body out of balance. If you're actively involved in a fitness program, the Bay would like to remind you that many sports-related injuries are the result of incorrect footwear.

For this reason, we have stocked our shelves with only the finest training flats, racing flats and sports shoes. Our qualified staff will help you choose the footwear you need. And, be sure you take your time in making a decision. Only when you're completely satisfied will the Bay sell you a pair of shoes.

The shoes you wear are a part of you, the very important part that contacts the ground for millions of steps. So, before you start your fitness program, talk to the staff in our sporting goods department. You'll find the Bay takes your feet seriously...and so should you.

Racing "Waffle" flats
TRX Competition
Weighing in at only 218 grams for men and 180 grams for women, this racing flat was recently rated as one of the top shoes available for serious male or female joggers. 39.98

Nike LDV
The shoe from the originators of the "waffle" sole. Every feature necessary for daily jogging was designed into the Nike LDV. 47.98

Brooks "Vantage Supreme"
Features nylon mesh upper, speed lacing, padded ankle and heel collars, and a new, longer wearing sole. A No.1 rated shoe last year and top rated again this year. $55

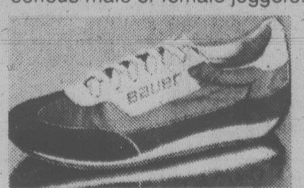

Bauer "Targa" training flats 21.98

Puma "Lady Flex" training flats 25.98

Nike "Waffle" training flats 37.98

Adidas "Varsity" casual shoes 27.98

Adidas "Abdul Jabbar" basketball shoes 38.98

Nike "All-Court" Hi-cut basketball shoes 24.98

Adidas "Monica" tennis shoes 17.98

Adidas "Stan Smith" tennis shoes 37.98

Adidas "Argentina" soccer shoes 21.98

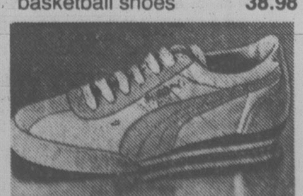

Puma "Attack" squash/racquetball shoes 26.98

Sporting Goods, Lower Main

Show your Bay Shopping Card!
Master Charge and Visa are also welcome.

Hudson's Bay Company

the Bay

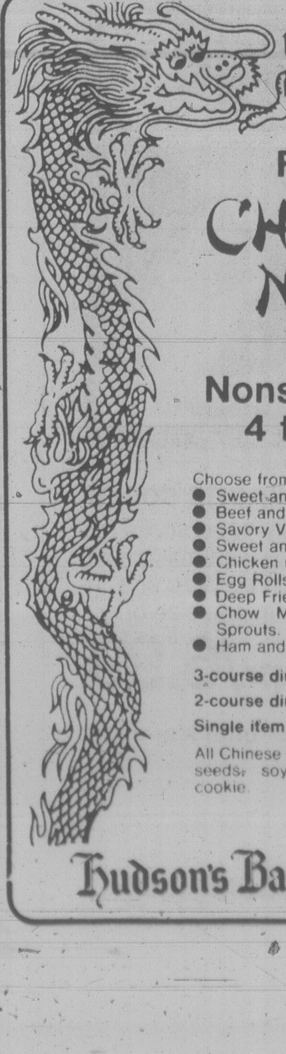

Friday is
CHINESE NIGHT
in the Nonsuch Buffet
4 to 8 p.m.

Choose from 9 delicious dishes!
- Sweet and Sour Spareribs
- Beef and Broccoli
- Savory Vegetables
- Sweet and Sour Pineapple Pork
- Chicken Chop Suey
- Egg Rolls
- Deep Fried Shrimp
- Chow Mein Noodles with Bean Sprouts
- Ham and Chicken Fried Rice

3-course dinner, 2.95
2-course dinner, 2.25
Single item, 1.25

All Chinese dinners served with sesame seeds, soya sauce and a fortune cookie.

Nonsuch Buffet, Lower Main

Hudson's Bay Company

Cost to Top $5 Million For Share Distribution

Continued from page 1

are out of line with reality, but he added he did no want to bandy around guesses as to the actual cost.

The five free shares, and any more an individual obtains up to 100, will not be registered.

Helliwell says they are in a bearer form.

"You can give up title to them just by passing them across the table (with a signature)."

They can be sold on the street, he said.

"In fact they are what they call street certificates. They are the same as an endorsed cheque or a $50 bill."

Those able to purchase 100 or more shares and who want them registered must purchase them from a broker.

But Helliwell said it is possible to have well over 100 shares all in bearer form. Because they are street certificates, there is no control over how many an individual can obtain.

But to have voting rights at a shareholders meeting, an individual must have 100 registered shares.

The Board of Governors of the Vancouver Stock Exchange is considering waiving the $10 minimum fee for those who wish to dispose of their five free shares through a broker.

Creaming $10 off a $30 sale would be ridiculous, says Marc Foreman, manager of exchange services for the VSE and a 2½ to 3 per cent charge is more likely.

Anyone 16 or over can apply for shares, but for the 600,000 or so children in the province under that age, there is no guarantee they will get their shares.

Helliwell said mothers or guardians of under-age children who pick up extra blocks of five shares because of those children, do not hold the shares in trust for them.

Mothers and guardians are entitled to extra shares because they have minor children. "They are the mothers' own shares to do with as they will," he said.

Eligible British Columbians must apply to a bank or other financial institution for their five free shares before June 15.

Jobless Pay Up by 16%

OTTAWA (CP) — The government paid out 16 per cent more in unemployment benefits last year than the previous year.

Figures released Wednesday by Statistics Canada showed a total of $4.5 billion paid out in 1978 compared with $3.9 billion in 1977.

Peace Quest Faces Hurdles

Continued from page 1

expected nature of Carter's trip and the unpredictability of its results.

The state radios of Syria and Iraq, whose governments have denounced the bilateral negotiations and Carter's mediation, said today the two countries would seek a meeting of Arab foreign ministers to consider sanctions against Cairo if an Israeli-Egyptian peace treaty is signed.

Yasser Arafat's Palestine Liberation Organization has urged Palestinians inside and outside Israel to confront the Carter visit with a general strike Friday and "other forms of struggle" — a possible call for stepped-up guerrilla activity.

The state radio of Jordan said Carter's main purpose in travelling to Cairo was probably to wring more concessions from Sadat.

Kuwait said it will not approve any treaties resulting from the U.S.-sponsored Camp David accords.

"Despite President Carter's undoubted good will and determination to spare the region another catastrophe, his framework simply ignores most of the basic ingredients for a permanent and meaningful settlement," said Saudi Arabia's English-language *Arab News*.

Right-to-Work Proof?

Continued from page 1

and those in favor of the proposal and where the base of support came for both groups.

"If such a referendum were to be placed before the electorate within B.C., I would expect the support would be drawn from the rural areas of the province while the opposition would most likely be drawn from the urbanized areas.

"If there is a difference in the pattern of the state of Missouri then it could be of considerable significance."

The minister also asks what the labor force is in the state and what percentage is unionized.

Fawkes said the federation obtained a copy of Williams' letter on Monday from the Missouri State Labor Council AFL-CIO.

He said the federation found out about the letter three weeks ago but it took some time for their Missouri counterparts to get a copy of the letter and have it sent.

Fawkes said the federation was pleased both with the turnout at Wednesday night's rally and the enthusiasm of those in attendance.

The rally was the eighth in a series of nine being held around the province to protest recent B.C. government legislation placing virtually all public sector employees under the umbrella of essential services legislation.

Organized labor says this move effectively removes free collective bargaining rights from 34,000 public employees in B.C. and the first step toward right-to-work laws in the province.

Grace Hartman, national president of the Canadian Union of Public Employees, told the rally that Premier Bill Bennett has united working people against the government by instituting essential services legislation.

Most of the workers involved in B.C. belong to Hartman's union.

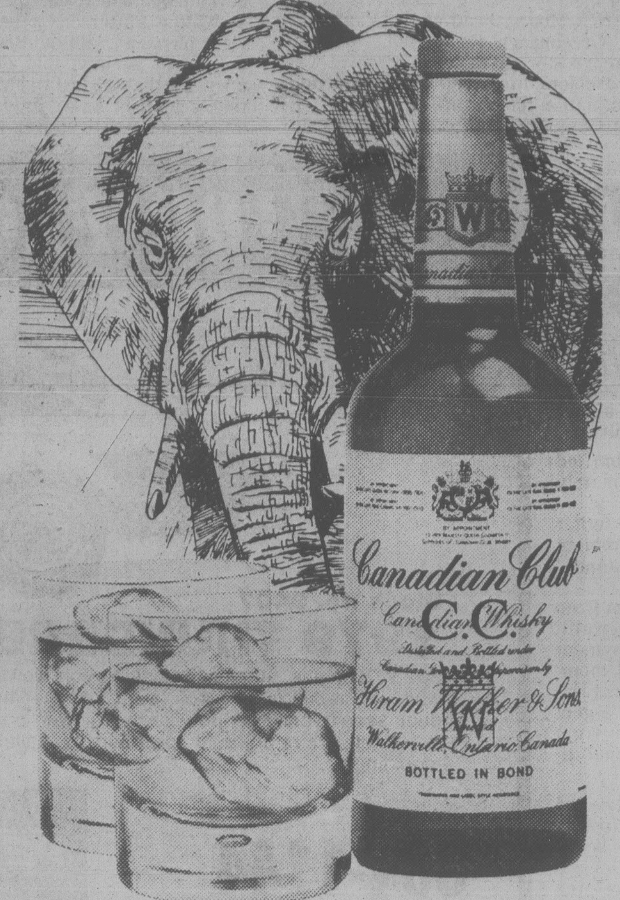

When it's time for a toast on the Ivory Coast, Canadian Club is the choice of the host.

Ivory Coast, West Africa. It's not just a strip of coast, it's a country of contrast and challenge. You wouldn't find much that's familiar on the Ivory Coast, but you would find the familiar bottle that stands for fine, smooth taste all over the world. Canadian Club.

It's nice to know the world can get together about something. Around the world when people think of the finest, lightest, smoothest whisky, they think of Canadian Club.

Canadian Club. "The Best In The House" in 87 lands: Afghanistan, Antigua, Aruba, Australia, Austria, Bahamas, Barbados, Belgium, Bermuda, Brazil, Canada, Canary Islands, Chile, Colombia, Costa Rica, Curacao, Cyprus, Denmark, Dominican Republic, Ecuador, Fiji, Finland, France, Germany, Gibraltar, Greece, Greenland, Grenada, Guadeloupe, Haiti, Holland, Hong Kong, Hungary, Iceland, India, Indonesia, Iran, Ireland, Israel, Italy, Ivory Coast, Jamaica, Japan, Jordan, Kenya, Korea, Lebanon, Libya, Madeira Islands, Malaysia, Malta, Martinique, Mexico, Montserrat, Morocco, Nepal, New Zealand, Nigeria, Norway, Pakistan, Panama, Paraguay, Peru, Philippines, Poland, Portugal, Puerto Rico, Sierra Leone, Singapore, South Africa, Spain, Sri Lanka, Surinam, Sweden, Switzerland, Tahiti, Thailand, Togo, Trinidad, Turkey, U.S.S.R., United Kingdom, United States, Venezuela, Virgin Islands, Yugoslavia and Zambia.

Canadian Club is distilled and bottled in Walkerville by Hiram Walker & Sons Limited.

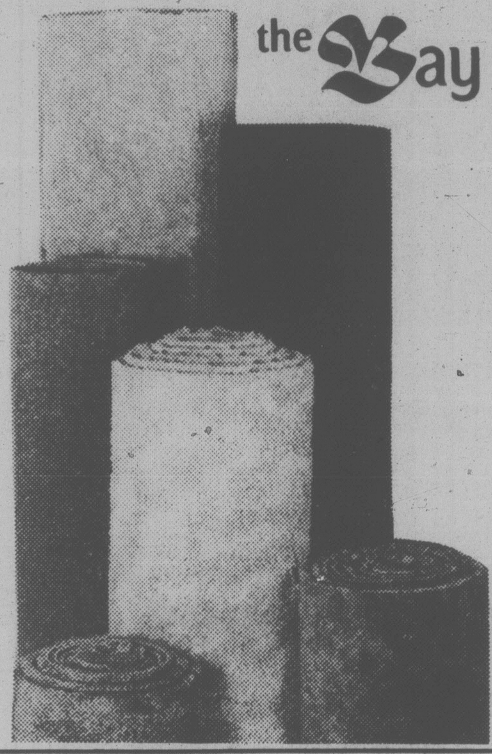

the Bay

BROADLOOM REMNANTS SAVE 33% to 50%

Save on a selection of carpet, mat and runner sizes made from roll ends of broadloom. All are quality materials in a good choice of various textures. Your opportunity to carpet your home at savings of 33% to 50% off regular prices. Shop early for best selection. All subject to prior sale.

Save 7.11 per sq. yd.!

Erin Twist Broadloom

It's a super special on hardwearing, hardtwist broadloom in burnt orange only. Limited quantity, so shop early. Was 14.99 per square yard.

Special, **7.88** sq. yd.

THE BURLINGTON FLOOR SHOW ENDS SATURDAY

Be sure to come in and see our special display of beautiful Burlington carpeting, including plushes, twists, sculptured designs, carved textures and embossed velvets, in a wide range of decorator colours. Now is the time to redecorate your floors with Burlington carpets at sale prices in effect until Saturday, March 10.

Floor Coverings, Fourth Floor

Hudson's Bay Company

open tonight 'til 9 p.m.

the Bay

Savings for active people

Winning Ways warm-up suits

Get into (jogging) step with this practical training suit by Winning Ways. Made of cozy acrylic, it's ideal for nippy weather, and it's completely machine washable. Features include nylon zippers, rib knit cuffs and waistband, and elasticized pant waist. Navy/white, power/white, cadet/white, plus many more colour combinations. Men's and ladies', S.M.L. Reg. $45.

Sale **36.99**

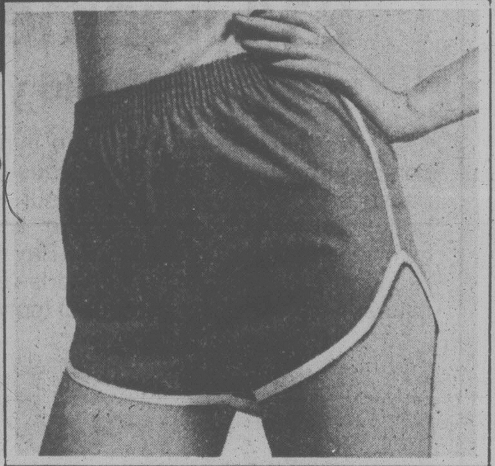

YMCA-type exercise shorts

This is a super-fitting short made of easy-care polyester/cotton. Don't be fooled by the price, it's the ultimate in comfort, looks and practicality. Available in assorted colours with contrasting trim. Men's sizes, S.M.L.XL. Ladies' sizes, S.M.L. Reg. 4.98.

Sale **3.99**

Adidas TRX training shoes

A true jogging shoe with the features and price you've been looking for. Features a great shock absorption wedge and sturdy sole. With combination leather/nylon uppers for light weight. Men's sizes: 7½ to 11. Ladies' sizes 5½ to 9. Reg. 33.98.

Sale **27.99**

Russell National sports socks

Choose these top quality sport socks for the support, comfort and wearability you require. Available in nylon/acrylic blend, in white only. Men's socks in one size only.

Sale **3 pr./6.99**

Prices in effect until March 10

Sporting Goods, Lower Main

Show your Bay Shopping Card, Master Charge or Chargex Visa.

Hudson's Bay Company

MYSTERY MISSIONS
CFAX 1070
THE VICTORIA AIRFORCE

SECOND FRONT PAGE

where in Victoria do you buy
PAINTS?
Glidden
LUMBERWORLD
2-28
3955 QUADRA ● 479-7151

THEY ALSO DON'T MIND MAKING SOME FAT PROFITS

Pricey Liquor for Your Own Good, Says LDB

By AL FORREST
Times Staff

Liquor prices should be high enough to encourage moderation, says B.C.'s Liquor Distribution Branch general manager R.A. Wallace.

And by that standard there should be very little drunkenness in this province.

"Our prices are designed to encourage moderation as well as to produce revenue for the provincial treasury," he said in an interview, commenting on a *Times* survey which showed B.C. liquor prices on average are higher than Alberta and Ontario.

Of 14 items selected at random for the three provinces, B.C. had the highest price in 10 and Ontario's prices were tops for the other four.

In general, Alberta, which has no provincial sales tax, had the lowest prices, with obvious exceptions like B.C. wines and cider.

The markup is about the same in all three provinces, Wallace said. It is 43 per cent for local wines, 50 per cent for local beer, 100 per cent for wine from other provinces or countries, 110 per cent for domestic spirits and 125 per cent for imported spirits. The markup on British Commonwealth spirits is 115 per cent.

In addition, B.C. has a seven per cent sales tax for all liquor products (the general sales tax is five per cent) while Ontario prices include a 10 per cent provincial liquor sales tax.

(All prices quoted in this story include all taxes and bottle deposit charges. B.C. and Ontario have deposit charges for beer only while Alberta prices include a nickel deposit for liquor and wine bottles.)

Wallace said it should be no surprise B.C. had higher prices than Ontario in many items, because of the additional transport charges in bringing products to the coast. But he was also relieved to find that some prices were higher in Ontario.

'Fair Balance'

"We try to keep a fair balance between what our revenue requirements are and what people can afford."

As a consolation to the taxpayers, the provincial coffers will be richer by about $200 million this year. Wallace said $200 million is a ballpark figure. The latest figure available is a profit of $162.6 million for the fiscal year ended March 31, 1977.

On the negative side, local beer, considered the working man's drink, is considerably more expensive in B.C. than in Alberta or Ontario.

The price per case is $4.85 compared with $4.40 in Ontario and $4.25 in Alberta. All prices include the 60 cents for bottle deposits.

Wallace said prices charged by local breweries, plus provincial sales taxes, explain the difference among the three provinces.

At the same time, he said, there are indications that beer may have peaked in terms of demand and there is a shift toward "white" products — vodka, gin, and especially wine.

"During the labor dispute last summer there was a pronounced shift toward white products. We won't know how lasting that move will be until we can compare sales with the coming summer.

"We wonder how many people now prefer wine to beer."

On wine prices, the present policy of protecting local wineries will continue, he said, meaning there will be no bargains in imported wines.

The LDB has a policy of having no imported wine selling at less than $2.75 for a standard 750 ml bottle. There are 28 exceptions to the rule, under a special clause protecting existing imports at the time the regulation came into effect.

Hard to Please

Prominent among the 28 exceptions are two big sellers, Gamza and Yago, both under $2.75.

But while the price of imported wine will be fairly high, the selection should improve, Wallace said.

For example, the LDB is aware of the demand for California wines and is considering what additional ones to stock. But California wines face a 100 per cent markup against only 46 per cent for B.C. wines.

"We can't please everybody, although we try to. For everyone trying to get us to reduce the price of spirits there is someone trying to get us to increase it."

A new round of increases can be expected on April 1 as a result of price hikes by Canadian distillers, he said. All provinces would be affected by this.

Increases by breweries and distilleries are important ingredients in price increases here, along with transportation — and the declining value of the Canadian dollar when buying imported products.

Starting immediately, B.C. liquor prices will change monthly to reflect these changing conditions, Wallace said.

B.C. has no plan to follow Alberta's lead and put a deposit charge on wine and liquor bottles, despite the pleas from environmental groups.

FRIDAY: How B.C. stacks up against Alberta and Ontario.

John McKay photo

Provincial coffers will be enriched by $200 million this year by thirsty populace

Medical Advice by Phone May Trigger Fee Charges

Doctors are under growing pressure to practice medicine by phone, but the president of Victoria Medical Society doesn't know what to do about it.

Dr. Patricia Johnston said telephone consultations are time-consuming but are accepted as part of the general service provided by physicians.

She agreed that if doctors deem it to be much of a problem it could be taken up with the B.C. medical plan.

Ontario doctors are trying to control the situation by billing patients directly for telephone services, including prescription renewals, and find weekend calls particularly bothersome.

B.C. doctors are entitled to do the same and have a $6.50 fee for the service in their schedule, but few actually submit bills. The B.C. medical plan does not pay telephone consultation fees.

About 20 services provided by B.C. physicians are exempt from the schedule of payments provided for by the B.C. medical plan. The list includes a charge for prescription renewals, which also are usually done by telephone.

A Victoria doctor in general practice said he gets about 30 telephone consultations a day, plus 30 more calls for prescription renewals.

He has never charged for them, partly because it is so hard to distinguish between legitimate calls and nuisance calls where a patient may only need reassurance.

But a local specialist said a doctor needs the wisdom of Solomon to decide which is which.

"Doctors are human people treating human problems.

"The great problem to a doctor is how much time should he spend talking?"

There is often need for reassurance to patients or their relatives, sometimes by long-distance calls from half way around the world, he said. These cannot be ignored.

But like the GP, he has yet to make a charge for a telephone call.

Blenkinsop Racing?

A real estate firm has approached some Blenkinsop Valley residents asking their support for a proposed harness racing course on the 68-acre Pendray Farm property, the *Times* learned today.

Two valley residents said they had been contacted by a representative from Westmont Realty, who appeared to be gathering names for a petition.

But no details of the proposal were available today.

A Westmont Realty spokesman declined comment and said any information should be obtained from owner John Pendray.

"I don't know whether Mr. Pendray would want to make a statement at this time," he added.

Pendray was out of town and unavailable for comment.

Ald. Irene Block, who lives in the Blenkinsop Valley, said it would be hard to imagine a more "dreadful" fate for the picturesque property.

Pendray is relocating his dairy farm to a 185-acre property on the West Saanich Road which he acquired last year. The Blenkinsop property has been on the market for several months, at a price believed to be in the region of $900,000.

Detroit Conductor Joins Symphony

FREEMAN
. . . here Friday

The guessing game for Victoria Symphony fans over a new conductor has ended.

The new maestro is Paul Freeman of Detroit, chosen from the eight candidates auditioned this season.

Freeman, conductor-in-residence with the Detroit Symphony Orchestra and first assistant to Antol Dorati, takes over from Laszlo Gati who resigned at the end of last season.

Gati has just been appointed conductor and music director of the symphony in Detroit's neighboring Canadian city of Windsor.

Freeman arrives here Friday for discussions with the symphony board.

He conducted concerts here Feb. 4 and 5 and was the first conductor in the history of the orchestra to receive a standing ovation.

"It was the easiest decision we had to make all season," society president Dorothy Frost said today.

Freeman's telegram of acceptance said in part: "I accept this great responsibility with dedication and the hope that we will create a splendid orchestra and renaissance in the arts."

He said he was deeply moved by the response from the board, the orchestra and the media.

The 43-year-old Freeman, who is also music adviser and conductor of the Saginaw Symphony Orchestra, and artistic director of the Delta Summer Festival of Music and Art, will get a three-year contract for an amount not disclosed by Symphony officials.

Mrs. Frost said it is understood that he will continue to guest-conduct elsewhere but will conduct all but three of the Victoria Symphony's major concerts next season.

With more than 70 guest appearances to his credit, Dr. Freeman has participated in numerous recordings and television programs, including *The Making of a Classical Record* on PBS and more than 20 recordings with the London Philharmonic alone.

Tank Farm Huddle Set Up for Tuesday

New tank farm sites will be discussed at an in-camera meeting Tuesday between provincial government, Capital Regional District and oil company representatives.

CRD board chairman Murray Glazier said initially he was opposed to provincial government involvement but tank farm relocation committee chairman Shirley Dowell said Wednesday she considered it important the CRD accept any offer of help.

The province has proposed relocating tank farms at Duke Point, near Nanaimo. Dowell said this is just one of the sites being considered.

Petch in Running For Second Term

University of Victoria president Dr. Howard Petch has agreed to be nominated for another five-year term.

The presidential search committee met last week and voted to ask Petch to submit his name for the post, UVic board of governors chairman Joseph Cunliffe said Wednesday.

Petch, 54, completes his first term of office June 30, 1980.

A former professor of physics at Waterloo University, Petch succeeded Hugh Farquhar as UVic president in 1975.

Petch has also been assistan secretary to the federal ministry of state for science and technology and has prepared reports for the Science Council of Canada.

He earned his physics doctorate from the University of B.C. in 1952 and did postdoctorate work at Cambridge University.

The process of selecting a new president is a lengthy one that usually begins at least a year before the term expires.

Although the method of selecting the university's president has been under review for three years, the current procedure of first balloting fulltime faculty members to determine their support for Petch will be used.

The present selection procedure has the full support of Petch, who said if he were considered again, he would want to see a ballot of faculty, according to Cunliffe.

Ask The Times

Q. Can you tell me the origin of the name God's Truce? R.D.

A. After the fall of Charlemangne's empire in the 9th and 10th century, western Europe was threatened by anarchy. The barons and nobles were continually fighting one another. The Church of Rome sought to restore peace by forbidding war between the barons on certain days and weeks. This became known as God's Truce. Those who broke the peace were punished by fines, banishment or excommunication.

Suspect Tripped By Alarm

A silent alarm helped police catch a thief in the Beaver Home Centre at the Hillside Shopping Centre Wednesday night.

Police surrounded the building after the alarm was tripped at 10:55 p.m.

An officer discovered a bay door at the rear of the building was insecure and when he opened it spotted the suspect inside.

An 18-year-old was to appear in court today charged with breaking and entering with intent.

Heating Oil Scam Powers Diesel Engines

By DEREK SIDENIUS
Times Staff

Some motorists are beating rising fuel costs by switching to home heating oil to power their diesel-engine vehicles.

And while there is no way of knowing how many are cheating the taxman, Wayne Johnston, manager of the gasoline tax division of the provincial taxation branch, concedes it could be a growing problem.

The savings on fuel costs can be substantial. In Victoria heating oil is selling for about 63 cents a gallon while the pump price of diesel is about 93 cents a gallon, including a 19-cent road tax.

On the other hand persons caught using the untaxed fuel face fairly stiff penalties. There's a minimum $100 fine and a maximum of $1,000 or three months in jail.

Johnston said only a month ago a heating oil firm employee in the Vancouver area was charged with delivering fuel to a trucking firm for use in trucks. The case has not yet come before the courts.

The two fuels are closely related. According to the March edition of *Road and Track* they are so alike many distributors in the United States sell one product as both heating oil and diesel fuel.

RCMP say they have no idea how many drivers may be using heating oil and a spokesman suggested the big snag is detection.

Unlike gasoline, which is colored blue for off-road use, there is no dye put in heating oil.

"We'd have to catch the person almost in the act of pouring the stuff in his gas tank," Johnston said.

And even if the oil was dyed it would be extremely difficult to detect its illegal use, he said, since newer model cars are equipped with anti-theft devices which make it is impossible to siphon fuel out of the tank.

A suspicious officer would have to practically dismantle the engine to get a sample.

Opinions vary as to the effect on engines.

A spokesman for Pacific Mazda Peuguot, 810 Johnson, said heating oil is definitely not recommended.

"It never has been and never will. I've never even heard of anyone using it."

However, a European-trained service department employee of a Volkswagen dealership, said he knows of numerous cases in Europe where motorists used kerosene as fuel to get around paying road tax.

He said heating oil could be used without harm to the engine provided the motorist periodically switched back to approved diesel fuel to flush the oil's impurities out of the fuel system.

Road and Track also indicated the fuels are interchangeable but recommended a thorough check of the various grades of oils and diesels available before making the switch.

Ramblers, Oak Bay Win Openers

Mt. Douglas Ramblers and Oak Bay came up winners Wednesday during preliminary round-robin play in the British Columbia high school girls' basketball championship tournament at Mt. Douglas High School and Arbutus Junior High School.

Ramblers, the top-ranked Island entry, bounced Stanley Humphries of Castlegar 67-35 and later defeated Sir Charles Tupper Tigerettes of Vancouver 46-29 in section "B" tussles.

Oak Bay, ranked second, rebounded from an early 14-2 deficit to down Chilliwack Tillicums 39-33 in a section "C" game.

Cowichan Thunderettes, the third Island entry, became a casualty, dropping a 60-29 decision to Killarney and suffering a 50-42 loss at the hands of South Delta in section "A" action.

The Earl Hockin-coached Ramblers had little trouble against Castlegar, taking a 38-20 lead at the half and breezing the rest of the way. Diana Thornton set the pace for Mt. Doug with 13 points, Janine Prince added 12 and Marina Scott chipped in 11.

In the second game, Prince led Ramblers against the Tigerettes with 12 points.

Oak Bay, coached by Tom Holmes, was sparked by Sue Chowen (17 points) and Tracy Warman (16). Warman also contributed an outstanding rebounding effort to the Oak Bay cause.

Cowichan had the bad luck to draw highly-rated Killarney for their first game and Cheryl Kelsey broke loose for 30 points to lead the Mainland victory.

Round-robin play was scheduled to continue today at both sites and resumes at 8:30 a.m. Friday at Mt. Douglas. Beginning at 4:40 p.m. Friday, action will shift to the UVic McKinnon Gym.

Results:

Section A
South Delta 63 Prince George 36
Killarney 60 Cowichan 29
South Delta 50 Cowichan 42

Section B
Mount Douglas 67 Castlegar 35
Penticton 42 Tupper 31
Mount Douglas 46 Tupper 29

Section C
New Westminster 61 Terrace 17
Oak Bay 39 Chilliwack 33
New West 65 Chilliwack 46

Section D
Salmon Arm 43 Mount Baker 31
Centennial 34 Burnaby Central 32
Salmon Arm 47 Bby Central 32

MOUNT DOUGLAS (67) — Janine Prince 12, Donna Braiden 4, Debbie Cains 6, Vicki Wood 11, Laura Lynn Grooms 2, Diana Thornton 13, Adrienne Mason 6, Marina Scott 11, Kelly Rimmer, Carol Prest, Sue Dornik, Debbie Jacobson 2; CASTLEGAR (35) — Kim Smith 6, Lori Alexander 1, Angela Baff, Nat Cheveldave 2, Jamie Milliard 1, Sharon Plotnikoff 2, Sari Sather 3, Leona Sorenson, Sherry Torbic 11, Sana Thor-Larson 7, Judy Zurek 2.

OAK BAY (39) — Tracy Warman 16, Linda Shorting, Sue Chowen 17, Cathy Cavin, Joanne Redmond, Sandi Smith, Laurie Russell, Joan Thomas, Heather Benson 4, Chris Pepperdine, Nancy Jacox 2, Jody Klima; CHILLIWACK (33) — Vicki Hallman 2, Darlene Winter 13, Mary Anne Covey 11, Tammy St. John 2, Wendy Martens 5, Brenda Currie, Krista Erickson, Dawn McKay, Sarah Crabtree, Barb Kroeker.

MOUNT DOUGLAS (46) — Janine Prince 12, Donna Braiden 9, Debbie Cains 4, Vicki Wood 4, Diana Thornton 8, Adrienne Mason 2, Marina Scott 5, Kelly Rimmer 2; CHARLES TUPPER (46) — Sylvia Wong 3, Elvira Demelo 4, Flora Ferraro 13, Leona Harley 3, Denise Chan 2, Shirley Mah 2, Kelly Green 2.

PAIR OF BASKETBALLS show during action in British Columbia high school girls' basketball tournament but three Oak Bay players battle Chilliwack rival for one that counts. Smaller shadow is decorative basketball on wall. Oak Bay, sparked by Tracy Warman (left) upset Chilliwack 39-33 Thursday. (Times photo by Irving Strickland).

NHL Says No To Expansion

KEY LARGO, Fla. (CP) — The National Hockey League board of governors today rejected plans to expand to include four World Hockey Association teams for the 1979-80 season, NHL president John Ziegler said after a two-day meeting broke up.

"We finally got a motion on expansion on the floor, and it did not receive the required vote," Ziegler said.

At least 13 of 17 governors would have had to be in favor to approve plans to bring Edmonton Oilers, Winnipeg Jets, Quebec Nordiques and New England Whalers into the NHL for next season.

Harold Ballard, the Toronto Maple Leafs owner who has long been against a move to absorb WHA clubs, said there were six clubs voting against the motion as presented today. Apart from Toronto, the others were believed to be Boston Bruins, Vancouver Canucks, Los Angeles Kings and, possibly, Montreal Canadiens and New York Islanders.

Ziegler said the matter of possible expansion to the Meadowlands facility at East Rutherford, N.J., for the 1981-82 season was deferred.

Ziegler said he personally is in favor of a deal to bring the four WHA teams — excluding Cincinnati Stingers and Birmingham Bulls — into the NHL fold if it will bring order to professional hockey.

"If conditions are such that it can only be done so that it's going to end up hurting us, then I'm not in favor of it. My personal view is that there are conditions which could be adopted which would benefit everybody in the league.

"But, like many things, not everybody agrees with me."

The NHL started talks on the subject of accommodation with the WHA at its annual meeting in Montreal in June, 1977, and the issue has been deferred time and again since.

Ziegler said, however, that the league has not received — or, for that matter, requested — formal applications for admission from any of the four WHA teams currently under consideration.

He said there were no WHA representatives here for the latest round of meetings.

The decision could touch off a bidding war for talent.

"If there's no expansion or merger . . . and we don't know for sure that it's off, the battle will start again to sign underage kids to contracts in the WHA," said Larry Gordon, manager of the Edmonton Oilers.

"I think the league has taken a stand that they'll go after the best kids, even if international games are cancelled in future."

Birmingham Bulls, who have six underage players on their roster already, have indicated they are ready to sign more.

Leaf Victory Unimpressive

By Canadian Press

Toronto Maple Leafs got away with a 2-0 victory Wednesday night, over visiting Vancouver Canucks, but it wasn't the type of performance that will ensure coach Roger Neilson's job beyond the duration of the current National Hockey League season.

"We just couldn't seem to put the puck in the net, so we're quite happy with the victory," Neilson said. "It wasn't through lack of effort on the part of his players who have been struggling of late to hold a playoff spot.

Toronto also got a standout performance from goaltender Mike Palmateer, who blocked 40 shots.

The win over Vancouver lifted them into a second-place tie with Buffalo in the Adams Division, both with 65 points. But the Sabres have played two fewer games and Minnesota North Stars kept on the pressure, six points back, with a 5-1 victory over Detroit Red Wings.

The Leafs directed 45 shots at Vancouver netminder Dunc Wilson but were only able to get two past him — one a shorthanded effort by Jerry Butler midway through the first period when the penalty-killing specialist skated in unmolested on the Vancouver net after picking off an errant pass by Thomas Gradin at the Toronto blueline.

Wilson was unbeatable until Ron Ellis converted his 13th of the season with less than four minutes remaining in the game.

Vancouver coach Harry Neale didn't find much fault with the performance of his club, considering the Canucks have been undermanned because of injuries since Jan. 1.

"That was definitely one of the better games we've played in a month," said Neale.

In other games, Los Angeles Kings secured their hold on second place in the Norris Division with a 4-0 win over Pittsburgh Penguins, St. Louis Blues and New York Islanders tied 5-5, Minnesota North Stas beat Detroit Red Wings 5-1 and New York Rangers beat Colorado Rockies, 5-3.

New York jumped on Colorado for four first-period goals that ended a four-game winless streak and handed the Rockies their 14th loss in their last 15 games.

BRIEFLY: Islanders called up three players from their Central League Fort Worth club to play at St. Louis . . . They were centre **Steve Tambellini**, right winger **Hector Marini** and defenceman **Michael Hordy** . . . **Larry Robinson**, one of the mainstays on defence for Monteal Canadiens for the last seven seasons, could be out of the lineup another week . . . Robinson, who had never suffered a major injury until this season, is on crutches nursing a fluid-filled right knee, suffered last Saturday . . . Left winger **Greg Polis** of Washington suffered a hairline fracture of the tibia in his right leg and will be lost to the club for the remainder of the season . . . He was injured in a game in Vancouver.

(Summaries on page 13)

WILSON AND GILES SELECTED TO HALL

TAMPA, Fla. (AP) — Hack Wilson, a mighty slugger of the 1920s and 1930s, and Warren Giles, former National League president, were named Wednesday to the Baseball Hall of Fame by the special veterans committee.

The announcement was made following a 2½-hour session of the 18-member committee — six writers, six players and six executives.

As in the normal Hall of Fame election by baseball writers, a 75-per-cent affirmative vote was needed for induction. The veterans committee considers candidates who did not get the required vote from the Baseball Writers Association of America during their period of eligibility.

Wilson played 12 seasons for New York, Chicago, Brooklyn and Philadelphia of the National League, finishing with lifetime marks of 244 home runs and a .307 batting average. In 1930 the outfielder had 56 home runs, 190 runs batted and a .360 average. His 190 RBI stand as a major league record.

Giles was an executive of Cincinnati Reds before serving as National League president. He died Feb. 7.

B.C. Reps Spring Surprise

ST. JOHN'S, Nfld. (CP) — Fraser Valley Bullets of British Columbia pulled an early surprise in the Canadian senior mens' basketball championship Wednesday by defeating champion Halifax Raiders 69-60 in the tournament's opening game.

The two-division, round-robin series at Memorial University in St. John's has seven entries. Play continues until the championship final Saturday night.

Bill Robinson and Ken Mackenzie, with 16 points apiece, led the B.C. squad, which led 40-30 at the half. Alex Devlin had 10 points for the Bullets.

Islanders Defeated

WESTBANK (CP) — University Hill of Vancouver walloped Mount Sentinel of South Slocan 103-69 as a B.C. high school "A" boys basketball tournament opened Wednesday.

In other games, Revelstoke beat Burns Lake 62-11, Prince Charles of Creston outscored George Pringle of Westbank 85-74 and Nishga Secondary of New Alyansh won 75-67 over North Island Secondary of Port McNeill.

James Hilgemegemann scored 23 points for Port McNeill and Roland Barton got 23 for Nishga.

Vancouver Island-champion Stelly's Stingers of Victoria was scheduled to play today.

Folk Knocks Off Fry To Grab Curling Lead

OTTAWA (CP) — Saskatchewan's Rick Folk knocked off top competitors Wednesday at the Canadian men's curling championship and with a 6-1 won-lost record took over first place from Manitoba's Barry Fry.

Folk's Saskatoon rink handed Fry his first defeat in a 7-3 decision in the afternoon's seventh round and stole single points from Quebec's Jim Ursel of Montreal on the ninth and 10th ends for an 8-5 eighth-round victory.

After defeating Quebec, Folk — second last year and favored to win this year — said he was "really proud" of third Bob Thompson, second Tom Wilson and lead Jim Wilson.

Fry's loss to Folk dropped the Winnipeg foursome to 5-1.

"We just didn't make the key shots," Fry said after the defeat. "We had a lot of chances in the game, I thought, but weren't as sharp as we have been."

However, Ursel said, "I felt we didn't get our share of breaks." Ursel's record was 4-3 after the eight rounds. The 1977 champion said he definitely can't afford another loss.

"I don't think we could even afford that one really. I think two losses is going to win. I guess there's a possibility of 8-3 — if we're lucky."

Going into the ninth round Ontario's Bob Fedosa of Pickering was in third place, ahead of Quebec, with a 5-2 mark.

Alberta's Paul Devlin of Edmonton, Prince Edward Island's Wayne Matheson of Charlottetown and Northern Ontario's Larry Pineau of Thunder Bay stood at 4-3. British Columbia's Glen Pierce of Vancouver was 3-4, Newfoundland's Jeff Thomas of St. John's was 2-4 and the Territories' Don Strang of Yellowknife was 2-5.

Nova Scotia's Alan Darragh of Dartmouth and New Brunswick's Richard Belyea of Saint John were at the bottom of the pack 1-6 records.

In eighth-round matches, Northern Ontario held off P.E.I. 7-1, Ontario beat New Brunswick 5-3, the Territories' outscored Nova Scotia 7-4 and B.C. edged Alberta 5-4.

The seventh round saw Alberta whip Quebec 8-3, Northern Ontario beat B.C. 5-3, Ontario beat Newfoundland 5-4 and P.E.I. put down Nova Scotia 8-3.

Wednesday was the worst day of the competition for Ursel. His loss to Folk followed a loss to Alberta. With the battering he took from P.E.I. the day before, he had three straight defeats.

	W	L
Saskatchewan	6	1
Manitoba	5	1
Ontario	5	2
Quebec	4	3
Alberta	4	3
P.E.I.	4	3
Northern Ontario	4	3
British Columbia	3	4
Newfoundland	2	4
Territories	2	5
Nova Scotia	1	6
New Brunswick	1	6

Seventh Round

Sask.	110 020 111 x— 7
Manitoba	000 201 000 x— 3
Quebec	001 010 100 x— 3
Alberta	020 201 003 x— 8
N. Ontario	020 101 000 1— 5
B.C.	001 010 100 0— 3
Nfld.	010 000 012 0— 4
Ontario	101 000 100 2— 5
Nova Scotia	000 101 010 x— 3
P.E.I.	110 020 301 x— 8

Byes: New Brunswick, Territories.

Eighth Round

N. Ontario	010 020 130 x— 7
P.E.I.	100 101 001 x— 4
N. Brunswick	011 001 000 0— 3
Ontario	100 010 101 1— 5
Nova Scotia	000 100 300 x— 4
Territories	102 011 011 x— 7
Alberta	100 200 010 0— 4
B.C.	011 000 200 1— 5
Sask.	200 101 021 1— 8
Quebec	010 010 300 0— 5

Byes: Newfoundland, Manitoba.

WIFE'S SUCCESS BOUNCES BERNIE

PRINCE GEORGE (CP) — Bernie Sparkes of Vancouver won't be representing British Columbia at the Canadian mixed curling championships here March 18-23 — because of his wife.

Sparkes won the B.C. title by defeating Ivan Carlisle of Port Alberni.

However, Sparkes lost half his rink when his wife Lindsay won the Canadian women's championship during the weekend.

Lindsay Sparkes and her third, Dawn Knowles, threw third and lead rocks for Sparkes' mixed team. Now they are heading for the world women's championship in Perth, Scotland, March 17-23.

Carlisle's rink has been named to replace Sparkes.

Ball Registration

Victoria and District Baseball Association has scheduled registration sessions for several leagues starting March 16 in a number of sites around the Greater Victoria area.

Times are from 6 to 8 p.m. March 16, 10 a.m. to 4 p.m. March 17 and 12 noon to 3 p.m. March 18.

Registration sites are:

Carnarvon Pony League — Carnarvon Park.

Esquimalt Victoria Babe Ruth League — Esquimalt Recreation Centre.

Evening Optimist Babe Ruth League — Reynolds Road Park.

Cosmo Babe Ruth League — Lambrick Park.

Triangle Babe Ruth League — Juan de Fuca Arena.

Layritz Babe Ruth League — Layritz Park.

Peninsula Babe Ruth League — Sanscha Hall.

Senior Babe Ruth League — Henderson Park and all Babe Ruth parks.

Senior Amateur League — Contact Bill Holmes at 477-1588.

SPORTS MENU

TONIGHT

BASKETBALL
4:40 p.m. — Continuation of B.C. high school girls' championship tournament, Mt. Douglas High School and Arbutus Junior High School.

RUGBY
3:30 p.m. — Greater Victoria High School League; St. Michael's at Spectrum, Claremont at Parkland, Mt. Douglas at Oak Bay.

HOCKEY
8:25 p.m. — South Island Big Six League, third game in best-of-five semi-final, Juan de Fuca Merchants vs. Victoria Athletics, Pearkes Arena.

8 p.m. — South Vancouver Island Junior "B" League, second game in best-of-seven Peart Division final, Lake Cowichan Baird's Trucking vs. Oak Bay Trios, Oak Bay Recreation Centre.

FRIDAY

BASKETBALL
8:30 a.m. — Continuation of B.C. high school girls' championship tournament, Mt. Douglas High School (games from 4:40 p.m. on at UVic's McKinnon Gym).

Minor Football

All boys aged nine to 14 wishing to play football are asked to register at 2 p.m. Saturday or Sunday at Glanford Park.

Pats Continue Playoff Quest

REGINA (CP) — Brian Varga scored a short-handed goal at 11:29 of the third period Wednesday to lift Regina to a 4-3 win over Saskatoon Blades as the revitalized Pats continued their end-of-season surge towards a Western Hockey League playoff berth.

The win left Pats three points behind third-place Edmonton Oil Kings in the eastern division with two games in hand on the Kings.

Dean Solheim, James Pearson and Dirk Graham added a goal each for Regina while Terry Paskaruk, Glen Gancher and Blake Stephen all scored once for the Blades.

Regina fired 39 shots at Saskatoon goalie Murray Stephens while Saskatoon had 31 on Jeff Lastiwka. Pats took five of eight minor penalties and one of two majors.

Western Division	G	W	L	T	F	A	P
Portland	64	44	8	12	382	234	100
Victoria	64	30	24	10	273	257	70
New West	63	30	28	5	266	264	65
Seattle	63	16	37	10	247	293	42
Central Division							
Billings	65	34	21	10	345	264	78
Lethbridge	62	34	23	5	340	265	73
Calgary	65	25	35	5	313	354	55
Medicine Hat	63	12	44	7	232	415	31
Eastern Division							
Brandon	63	52	3	8	430	191	112
Saskatoon	64	21	30	13	337	362	55
Edmonton	66	16	38	12	264	369	44
Regina	64	17	40	7	269	420	41

NEXT GAMES: Tonight — Lethbridge at Medicine Hat, New Westminster at Seattle.

SASKATOON (3) — Terry Paskaruk, Bob Gancher, Blake Stephen. REGINA (4) — Dean Solheim, Jamie Pearson, Brian Varga Dirk Graham. Attendance: 1,660.

OWEN WALSTROM IMPRESSIVE

Delesalle Facing Big Tests

Eager to test new routines in the pressure cooker of competition, Canadian and Commonwealth Games champion Philip Delesalle returns to international gymnastics this weekend.

Forced out of the world championship meet in France last October by illness, the University of Victoria student took a break from competition and has been developing some new routines in the past few months under UVic coach Peter Kopac.

His training program for several weeks has been a demanding one as Philip prepared for his return to the arenas and the first test comes Saturday and Sunday at New York in the American Cup meet, which is scheduled for national television.

There are other big events in the next few weeks for Delesalle, who is one of three finalists in voting for the male athlete-of-the-year award at Monday's 16th annual Victoria Sports Celebrity Dinner in the Empress Hotel.

Delesalle and Kopac will be in the Soviet Union on April 2, when Philip takes part in the Moscow Invitational meet, a famous event that has been held annually for about 25 years.

The following weekend, both will be in London for the Champions All competition which, like the Moscow meet, limits each country to one contestant.

Another talented gymnast who trains under Kopac at UVic, Owen Walstrom, also has developed new and difficult routines and also is scheduled for important competition as a representative of Canada.

Leader among male gymnasts at a national trial meet in Winnipeg last month, Walstrom has been selected to compete in Hungary and Romania during April.

Catching the eyes of spectators at Winnipeg was a Walstrom trick on the high bar that has not yet been performed in competition by any other gymnast in the world.

It is described as "a flyaway over the bar with a one and one-half twist to catch again on the bar."

The move also impressed selectors and was probably a major reason why they are sending Walstrom to display his skills against stars of other countries.

"Sorry I'm late. I got caught in traffic."

Shields Named Coach of Year

CALGARY — University of Victoria Vikings coach Ken Shields was named national basketball coach-of-the-year by the Canadian Interuniversity Athletic Union.

The award and selections of all-star teams were made on the basis of a ballot of all CIAU basketball coaches and presented at a banquet Wednesday on the eve of the annual CIAU men's basketball championship.

Robbie Parris of Vikings was named as a runner-up to the all-star team.

Two players from St. Mary's University Huskies and two from York University were named to the all-star squad.

Selected for the first team were: David Coulthard, York University; Mickey Fox, St. Mary's University; Ken Opalko, University of Winnipeg; Lonnie Ramati, York University; Kevin Wood, St. Mary's University.

Other runners-up were: Wayne Allison, University of Windsor; Mike Hazard, Acadia University; Larry McGhee, University of Prince Edward Island; Keith Streiter, Brandon University.

Meanwhile, the Huskies have added an improved defence to their awesome offence while attempting to retain the national title in action starting today.

"The players used to believe in letting our offence do it all," said coach Brian Heaney, whose team set two school offensive records this year.

"But in the stretch drive we put it all together. We played good pressure defence."

The team is ranked No. 2 by the CIAU and is one of the favorites in the three-day event that brings together the top teams from each of the six CIAU divisions. A wild-card team, St. Francis Xavier University X-men, and the host University of Calgary Dinosaurs complete the eight-team lineup.

First-round competition sees the Huskies against University of Windsor Lancers, winners of the Ontario West division.

York, representing Ontario's East division, meets McGill University Redmen in another first-round match. Should York and St. Mary's win their matches as expected, they would meet in the second round Friday, meaning one of the two top teams will be out before the final game.

Other first-round competition sees third-ranked University of Victoria Vikings of the Canada West conference battle University of Winnipeg Wesmen of the Great Plains conference.

Victoria lost to St. Mary's in the semi-finals last year when they fell apart in the final 30 seconds.

Winner of the Victoria-Winnipeg match will play the winner of the fourth first-round game — St. Francis Xavier or Calgary.

PHYLLIS, KING TOP FIVEPIN BOWLERS

Phyllis Perry and King Lee topped fivepin competitors during the 20th week of competition in the 16th annual Victoria Times Bowler-of-the-Week contest.

Phyllis captured the women's award by rolling a 384-209-247 — 840 series in the Housewives League at Duncan Lanes and King collected the men's prize with a 278-368-227 — 873 series in the Monday Classic League at Town and Country Lanes.

In addition to earning weekly laurels, both Phyllis and King also qualify along with other weekly winners for the season-end Bowler-of-the-Year rolloffs.

NHL SUMMARIES

VANCOUVER 0, TORONTO 2

First Period

1. Toronto, Butler 7 9:21

Penalties—Hutchison Tor double minor, McIlhargey Vcr 6:18, Jones Tor 12:34, Goodenough Vcr 13:10, Gillis Vcr minor, Hutchison Tor major 15:46.

Second Period

No scoring.

Penalties—Tudor Vcr 4:46, Vancouver bench (served by Tudor) 12:22.

Third Period

2. Toronto, Ellis 13 (McKechnie, Maloney) 16:29

Penalty—Gassoff Vcr 6:33.

Shots on goal by

Vancouver	12	11	17	—40
Toronto	12	17	16	—45

Goal—Wilson, Vancouver, Palmateer, Toronto.

Attendance—16,485.

NY ISLANDERS 5, ST. LOUIS 5

First Period

1. NY Islanders, Tonelli 15 (Bossy, Potvin) 7:00
2. St. Louis, Stewart 4 (Babych, Sutter) 14:34
3. NY Islanders, Harris 13 (Marshall, Henning) 15:03

Penalties—Marini NYI 4:30, Giroux StL 10:17.

Second Period

4. NY Islanders, Bossy 52 (Tonelli, Trottier) 13:11
5. St. Louis, Sutter 34 (Federko, Babych) 18:17
6. St. Louis, Zuke 5 (Crombeen, Smrke) 19:31

Penalties—Howatt NYI, Giroux StL majors 13:41, Federko StL 14:06.

Third Period

7. St. Louis, Patey 8 (Sutter, Babych) 9:13
8. St. Louis, Patey 9 (Giroux, Babych) 11:49
9. NY Islanders, Potvin 24 (Harris, Henning) 13:07
10. NY Islanders, Harris 14 (Henning, Nystrom) 17:32

Penalties—None.

Shots on goal by

NY Islanders	6	10	9	—25
St. Louis	4	7	11	—22

Goal—Smith, NY Islanders; Myre, St. Louis.

Attendance—11,135.

DETROIT 1, MINNESOTA 5

First Period

1. Minnesota, Manery 12 (Fidler, Sharpley) 16:09

Penalties—Young Min 4:54, Hamel Det 10:18, Brad Maxwell Min 19:03.

Second Period

2. Minnesota, MacAdam 18 3:25
3. Minnesota, Payne 13 (B. Smith, Bryan Maxwell) 11:35
4. Minnesota, Payne 14 (B. Smith, Bryan Maxwell) 11:45
5. Detroit, Hogaboam 4 (Bolduc, Woods) 17:38

Penalty—Barrett Min 9:19.

Third Period

6. Minnesota, MacAdam 19 (B. Smith) 13:03

Penalties—G. Smith Min, Polonich Det minors, majors 4:55, Brad Maxwell Min, St. Laurent Det minors, majors 7:28, Larson Det 8:19, Barrett Min 10:36, Young Min, St. Laurent Det 17:54.

Shots on goal by

Detroit	10	12	13	—35
Minnesota	10	11	10	—31

Goal—Rutherford, Detroit; Meloche, Minnesota.

Attendance—13,234.

LOS ANGELES 4, PITTSBURGH 0

First Period

No scoring.

Penalties—Mulhern LA 4:53, Malone Pgh, Hampton LA 6:14, Holt LA, Bladon Pgh 11:24, Anderson Pgh major, minor, Holt LA major 13:43, Halward LA 15:46.

Second Period

1. Los Angeles, Dionne 47 (Taylor, Hampton) 3:59

Penalty—Goldup LA 20:00.

Third Period

2. Los Angeles, Goldup 13 (Goring, Murphy) 4:10
3. Los Angeles, Apps 6 (M. Wilson, Murphy) 5:09
4. Los Angeles, Goring 29 (Goldup) 18:43

Penalties—Halward LA 7:38, Tallon Pgh 13:50.

Shots on goal by

Los Angeles	12	9	8	—29
Pittsburgh	9	9	8	—26

Goal—Lessard, Los Angeles; Millen, Pittsburgh.

Attendance—11,479.

COLORADO 3, NY RANGERS 5

First Period

1. NY Rangers, Plante 6 (Dave Maloney) 1:22
2. NY Rangers, Hickey 27 (McEwen, DeBlois) 9:59
3. NY Rangers, Tkaczuk 9 (Vickers, Hedberg) 10:13
4. NY Rangers, Talafous 13 (Plante, McEwen) 16:05

Penalties—Dave Maloney NYR 5:22, Farrish NYR 14:33, Kitchen Col 18:32.

Second Period

5. Colorado, Pierce 14 12:03
6. Colorado, Saleski 12 (Comeau, Gillis) 18:53

Penalties—Lochead Col 10:05, Paiement Col, Dave Maloney NYR 14:16.

Third Period

7. Colorado, Van Boxmeer 7 (Paiement, Gardner) 10:00
8. NY Rangers, Esposito 34 (Murdoch, Don Maloney) 12:50

Penalties—Marois NYR 8:03, Plante NYR 8:36, Lochead Col 12:02.

Shots on goal by

Colorado	5	10	11	—26
NY Rangers	11	9	13	—33

Goal—Plasse, Oleschuk, Colorado; Thomas, NY Rangers.

Attendance—17,420.

	G	W	L	T	F	A	P
Norris Division							
Montreal	64	43	12	9	273	163	95
Los Angeles	65	29	27	9	233	226	67
Pittsburgh	63	27	27	9	220	232	63
Washington	65	20	34	11	225	276	51
Detroit	64	15	35	14	207	247	44
Adams Division							
Boston	64	36	17	11	255	200	83
Buffalo	63	26	24	13	204	206	65
Toronto	65	27	27	11	206	203	65
Minnesota	64	24	29	11	214	217	59
Patrick Division							
NY Islanders	64	40	13	11	287	173	91
NY Rangers	64	35	21	8	262	219	78
Atlanta	64	35	23	6	256	217	76
Philadelphia	63	29	20	14	212	192	72
Smythe Division							
Chicago	63	24	27	12	194	222	60
Vancouver	65	19	36	10	185	244	48
St. Louis	65	16	40	9	202	285	41
Colorado	67	13	46	8	177	290	34

NEXT GAMES: Tonight — Chicago at Philadelphia, Boston at Atlanta, Vancouver at Montreal, Los Angeles at Buffalo.

WHA SUMMARIES

	G	W	L	T	F	A	P
Edmonton	59	35	23	1	242	191	71
Quebec	60	32	23	5	225	196	69
New England	60	29	23	8	238	215	66
Winnipeg	64	29	29	6	241	248	64
Cincinnati	62	25	31	6	214	226	56
Birmingham	60	24	32	4	220	240	52
x-Indianapolis	25	5	18	2	78	130	12

x-disbanded.

NEXT GAMES: Friday — Edmonton at Birmingham, Quebec at New England.

WINNIPEG (5) — Kent Nilsson (30th, 31st and 32nd), Morris Lukowich (51st), Pete Sullivan (37th); CINCINNATI (3) — Byron Shutt (7th), Michel Parizeau (6th), Jamie Hislop (22nd). Attendance: 4,534.

EDMONTON (3) — Stan Weir (20th), Wayne Gretzky (33rd), Steve Carlson (12th). QUEBEC (6) — Real Cloutier (58th, 59th and 60th), Serge Bernier (32nd), Richie Leduc (23rd), Garry Lariviere (4th). Attendance: 10,259.

Island Select Prep for Caps

Brian Robinson, who will coach Vancouver Island Soccer League Select in the fifth annual Victoria Cup match against Vancouver Whitecaps of the North American League, has 17 players working out in preparation for the March 21 encounter.

The game — a fund-raising event with part of the proceeds going to the Victoria Lions Telethon for Crippled Children and the remainder going to the Lower Island Youth Soccer Association — is scheduled for 7 p.m. at Royal Athletic Park.

Victoria Athletics will be represented on the Select side by goalkeeper Grant Darley, Steve Carroll, Mark Robb and Kim Blank while Steve Moss, Garnett Moen, Steve Forslund and Tim Achtzner have been drawn from Victoria West.

Other members of the squad are Bob Mackie, Brock Coupar and Drew Porter of Cosmopolitan Royals; John Nash and goaltender Steve Akam of Oak Bay; Dan Lomas from University of Victoria Vikings; Howie Kirk of Gorge; Cary Cleaver of Duncan Selects and Ray Telford of Nanaimo United.

COLORTRON'S "MARCH LUCKY BONUS SALE"

1979 RCA

$799.95
XL100 EXTENDED LIFE CHASSIS

1979 HITACHI

$829.95
LUMINAR ELECTRONIC LENS — FULL BEAM COLOR

1979 ZENITH

$849.95
CHROMOCOLOR II REAL LIFE COLOR

1979 QUASAR

$895.00
26" MEDITERRANEAN DYNACOLOR ROOM LIGHT SENSOR

1979 RCA

$929.95
26" COLONIAL LIGHT SENSOR PUSH BUTTON TUNER

1979 ZENITH
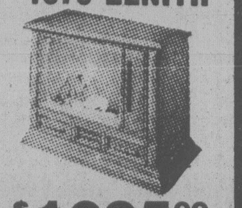
$1095.00
26" REMOTE ZOOM CONTROL LIGHT SENSOR

MANY OTHER MODELS WITH DISCOUNT BONUS TAGS

EXTRA BONUS DISCOUNT
On each of above sale priced sets, an additional discount value under a removable strip on price tag will be removed by sales person on sale of set showing extra bonus discount.

EXTRA BONUS VALUES FROM $25 to $100

ALSO INCLUDED
COLORTRON'S UNCONDITIONAL 3 YEARS PARTS AND LABOUR WARRANTY

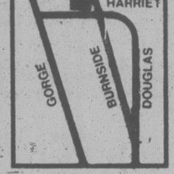

"SERVING THE PEOPLE OF VICTORIA FOR OVER 32 YEARS"
3180 HARRIET
(Just off Burnside)
SALES AND RENTALS 383-9113
SERVICE 388-7885
HOURS TUES. to SAT. 8:30 to 5:30

ERWIN SHEA
General Manager

P.B PLUMBING & BATH SUPPLIES
"YOUR DO-IT-YOURSELF PLUMBING MART"
CHARGEX VISA
9783 THIRD STREET
SIDNEY, B.C.
656-2514 V8L 3A5

Le Snow Car

Because Le Car is a totally new kind of small car, Le Car owners have discovered a totally new kind of driving experience. Le Car is a lot more versatile. And a lot more fun.

A responsive car that's fun to drive
Le Car comes with front-wheel drive, rack and pinion steering, four-wheel independent suspension and Michelin steel-belted radials, all standard.
So if you see normally sedate drivers zapping around city streets or along snow-covered country roads, there's a good reason for it. It's called Le Car.

A small car with big-car comfort
Car and Driver Magazine described Le Car's remarkably smooth ride as "a new standard for small cars".

Over two million Le Car Enthusiasts
Worldwide, over two million people drive Le Car with a passion. And in Canada, Le Car is not just fun. It's practical.

Shouldn't you test drive Le Car soon?

Some equipment shown optional at extra cost. Stripes may vary.

Le Car by Renault

capital city auto ltd. 1750 Government Street. Tel. 386-7508
Dealer licence number 5066

60 calories and 50¢ lighter in price: just $4.35 dozen

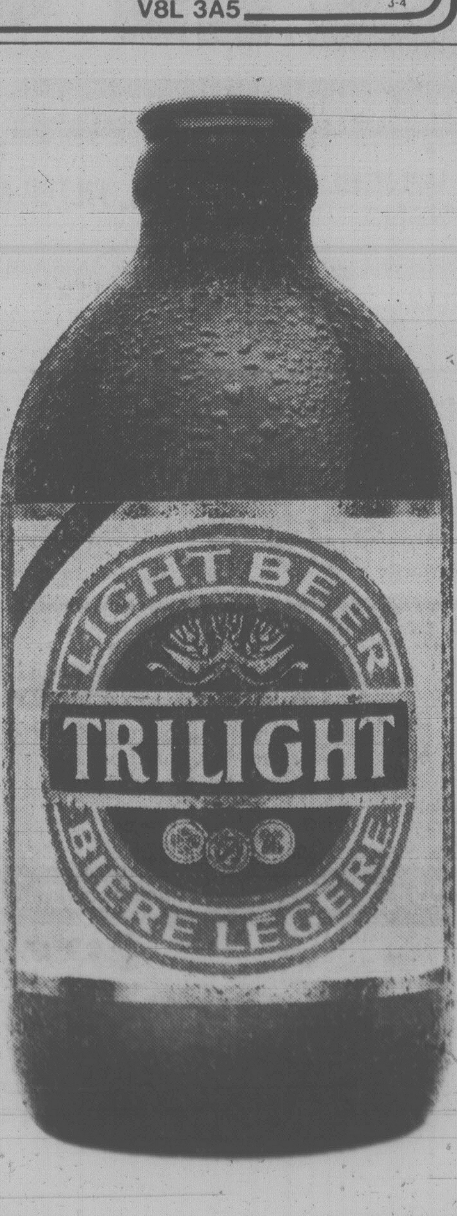

Trilight. Nobody brews it lighter.

Notts Forest Impressive

Austria Wien and England's Nottingham Forest gained decisive home victories in their European Cup soccer quarter-final, first-leg matches Wednesday, but both teams left it to the final minutes.

The Austrian champion was tied 1-1 against East Germany's Dinamo Dresden with only four minutes remaining before Zach and Walter Schachner scored in the 87th and 90th minutes for a 3-1 win.

Forest also fell behind quickly when Swiss champions Grasshoppers of Zurich got an early goal from Claudio Sulser, but Forest fought back to win 4-1 with Archie Gemmill and defender Larry Lloyd providing the final two goals. Gary Birtl and John Robertson scored the first two for Forest.

In Wednesday's other European Cup match, Poland's Wisla Krakow came from behind to beat Malmoe of Sweden 2-1. FC Cologne defeated Glasgow Rangers 1-0 in the fourth quarter-final matchup played Tuesday.

All quarter-finals in the Cup Winners' Cup and European Football Union Cup competitions were also played Wednesday.

The Swiss side of Servette Geneva scored the surprise of the day by holding Fortuna Duesseldorf of West Germany to a scoreless draw in Cup Winners' Cup play. East Germany's Magdeburg and Ipswich of England both won 2-1, Magdeburg beating Czechoslovakia's Banki Ostrava and Ipswich defeating Barcelona of Spain.

Inter Milan of Italy and Beveren of Belgium played to a scoreless draw in the other Cup Winners' Cup match.

West Germany's MSV Duisburg pulled off the best result in UEFA Cup play, scoring a 3-2 win away to Hungary's Honved Budapest.

Two other West German clubs in the UEFA round played to draws. Borussia Moenchengladbach travelled to England and held Manchester City to a 1-1 tie and Hertha Berlin also drew 1-1 at home to Dukla Prague of Czechoslovakia. Savic scored the only goal in Red Star Belgrade's 1-0 win over England's West Bromwich Albion in Yugoslavia.

British results Wednesday:

SCOTTISH LEAGUE
Premier Division
Motherwell 0 Dundee U 4
Division I
Clydebank 3 St. Johnstone 0
Ayr 2 Kilmarnock 1
Montrose 6 Queen of S 1
Clyde 2 Airdrieonians 3
Hamilton 2 Arbroath 0
Division II
Brechin 1 Dunfermline 6
Meadowbank 0 Berwick 1

IRISH LEAGUE
Glenavon 2 Ballymena 0

ENGLISH LEAGUE
Division I
Aston Villa 3 Bolton 0
Norwich 0 Wolverhampton 0
Division II
Sunderland 1 Wrexham 0
Division III
Chester 5 Lincoln 1
Chesterfield 2 Shrewsbury 1
Oxford 0 Southend 0
Division IV
Bradford City 0 Aldershot 2
Hereford 1 Hartlepool 0

Greek Aztec

LOS ANGELES (AP) — Los Angeles Aztecs of the North American Soccer League have signed forward Walter Wagner from Greece's first division club Panathinaikos Athens.

Spring Regatta Sunday

Victoria City Rowing Club will stage its annual Spring Regatta on Sunday at Elk Lake.

A total of 15 clubs have been invited to the event from various points in British Columbia, Alberta, Idaho, Washington and Oregon.

Competition gets underway at 10 a.m. and winds up around 3 p.m.

YOUTH SOCCER SCHEDULE

Schedule of weekend games in the Lower Island Juvenile Soccer Association:

SATURDAY
10:00

DIVISION 8 — LEAGUE CHAMPIONSHIPS
Lakehill Sockeyes vs. Gordon Head Pacific Trollers, Pemberton Park.

DIVISION 9 — DISTRICT CUP
Gorge Buccaneers vs. Gordon Head Shelbourne Hardware, Mt. View; Cordova Bay Ravens vs. Prospect Lake Wanderers, Lochside Park; Gordon Head Mander Trucking vs. Gordon Head Captain Scotts, Gordon Head Park; Prospect Lake Lakers vs. JdeF Dairy Queen, Prospect Lake Park.

11:00

DIVISION 8 — LEAGUE CHAMPIONSHIPS
Bays United Maynards vs. Gorge F.C., Pemberton Park.

DIVISION 8 — DISTRICT CUP
Gordon Head Stockers vs. Bays United Newport Meats, Majestic Park; Cordova Bay Bears vs. Prospect Lake Hustlers, Lochside Park; Prospect Lake Royals vs. JdeF Royal Roads, Prospect Lake; Gorge Royals vs. JdeF Glenwood Meats, Hampton Park; Lansdowne Evening Optimist Spitfires vs. JdeF F.O.E., Central Jr; Gorge Canadians vs. Peninsula Eagles, Hampton Park; Peninsula Warriors vs. Bays United Greens, Sidney Elementary; Gordon Head Esso vs. Lansdowne Evening Optimist Hurricanes, Lambrick Park 3.

DIVISION 9 — DISTRICT CUP
Peninsula Kickers vs. Lansdowne Evening Optimist Tornados, Green Glade School; JdeF Langford Builders vs. Gorge Canadians, Wishart School; Prospect Lake Dura Const. vs. Lakehill Summersby Woodworkers, Prospect Lake Park; Gorge Royals vs. Lansdowne Evening Optimist Cosmos, Mount View School.

DIVISION 9 — LEAGUE CHAMPIONSHIPS
Lakehill Buckle Electric vs. JdeF Morrison Plumbing, Lakehill Elementary; Cordova Bay Bobcats vs. Gorge F.C., Lochside Park.

DIVISION 10 — LEAGUE CHAMPIONSHIPS
Lakehill Ravens vs. Lansdowne Evening Optimist Boxers, Lakehill Elementary; Prospect Lake Lions vs. Cordova Bay Eagles, Northridge.

DIVISION 7A — DISTRICT CUP
Cowichan Rovers vs. Gorge F.C., Sherman Road Park.

DIVISION 7B — DISTRICT CUP
Prospect Lake Auto vs. Bays United Dragons, Rosedale Park; JdeF Westcan Stevedoring vs. Gordon Head Alliance Moving, Spencer School.

DIVISION 7D — DISTRICT CUP
Peninsula Hornets vs. Duncan Westcan Raiders, Sidney Elementary; JdeF King John Inn vs. JdeF Sooke Realty, Colwood School; JdeF UNNI vs. Lansdowne Evening Optimist Mavericks, Langford School; Cowichan Celtics vs. Gorge Buccaneers, Sherman Road.

DIVISION 6A — DISTRICT CUP
Lansdowne Evening Optimist Colts vs. Prospect Lake Strikers, Hollywood Park; Peninsula Dolphins vs. Lakehill Peter Pollen, North Saanich Jr.

DIVISION 6B — DISTRICT CUP
Cordova Bay Colts vs. Duncan Eagles, Lochside Park; Bays United Commercial Travellers vs. JdeF Acme Gutters, Henderson Park.

DIVISION 6C/D — DISTRICT CUP
Gorge Royals vs. Prospect Lake Centennials, Hampton Park; Prospect Lake Toros vs. Gordon Head Cosmos, Prospect Lake Park; Gordon Head Machinists vs. JdeF Oak Park Motel, Lambrick Park 3; Salt Spring Strikers vs. Gordon Head Acme Painting, Salt Spring.

Noon

DIVISION 10 — DISTRICT CUP
Cordova Bay Ramblers vs Gorge F.C., Lochside Park; Lansdowne Evening Optimist Raiders vs Lansdowne Evening Optimist Rangers, Allenby Park; Prospect Lake Trojans vs. Lansdowne Evening Optimist Rovers, Northridge; Lakehill Falcons vs. Cordova Bay Flyers, Lakehill Elementary.

1:00

DIVISION 4A — DISTRICT CUP
JdeF Van Isle Moldings vs. Cowichan Royal Bank, David Cameron School.

DIVISION 4B — DISTRICT CUP
Cordova Bay Bruins vs. Peninsula Pumas, Lochside Park; Prospect Lake Rovers vs. Cowichan Moose, Prospect Lake Park.

DIVISION 4C — DISTRICT CUP
JdeF Legion 91 vs. Gordon Head Tom's Pizza, Colwood School.

DIVISION 5A — DISTRICT CUP
Prospect Lake Dynamos vs. Bays United Travel World, Layritz Park.

DIVISION 5B — DISTRICT CUP
JdeF Doman's Lumber vs. Peninsula Cougars, Dunsmuir School; Lansdowne Evening Optimist Bombers vs. Cowichan Woodlands Auto, Oaklands.

DIVISION 5C/D — DISTRICT CUP
Duncan Uncle Alberts vs. Peninsula Thunderbirds, Sherman Road; Prospect Lake Risers vs. Sooke Coasters, Rosedale Park; Bays United Ocean Const. vs JdeF Sooke Forest, Henderson Park; Cordova Bay Tigers vs. Gordon Head ANAF, Lochside Park.

SUNDAY
11:00

DIVISION 1A — DISTRICT CUP
Gorge F.C. vs. JdeF Kickers, Hampton Park; Gordon Head Shell vs. Cowichan Chittam, Lambrick Park 2.

DIVISION 1B/C — DISTRICT CUP
Gorge Buccaneers vs. Peninsula Trojans, Hyacinth Park; Bays United Rowdies vs. Bays United Headers, Henderson Park; Lansdowne Evening Optimist Royals vs. Gordon Head Cablevision, Lansdowne School; Peninsula Braves vs. Duncan Trio Sabres, Wains Park.

DIVISION 2A — DISTRICT CUP
Duncan Mr Mikes vs. Salt Spring Rotary Canadians, Sherman Road; Lansdowne Evening Optimist Cobras vs. Bays United Kicks, Lansdowne School.

DIVISION 3A — DISTRICT CUP
Prospect Lake Rangers vs. JdeF Columbia Readi-Mix, Prospect Lake Park.

12:30

DIVISION 2B/C — DISTRICT CUP
Gorge Canadians vs. Gordon Head Cosmos, Hampton Park; Cordova Bay Cougars vs. JdeF Legion 91, Lochside Park; Peninsula Falcons vs. Lakehill Suburban Motors, North Saanich School; Bays United Buccaneers vs. Prospect Lake Hotspurs, Henderson Park.

DIVISION 3B — DISTRICT CUP
Peninsula Jets vs. Cordova Bay Hawks, Wains Park.

DIVISION 3C — DISTRICT CUP
Bays United Vickery Const. vs. Gordon Head Saunders Hitchman, Henderson Park.

HOCKEY TRAIL

American League
Hershey 8 Philadelphia 4
Maine 6 Binghamton 4
International League
Saginaw 13 Muskegon 4
Kalamazoo 2 Toledo 2
Pacific League
Phoenix 4 San Diego 2
Quebec Major Junior
Sherbrooke 6 Montreal 1
Ontario Major Junior
Sudbury 8 Sault Ste. Marie 4
Manitoba Junior
Kildonan 6 St. Boniface 4 (Kildonan leads best-of-seven semi-final 1-0)
Saskatchewan Junior
Melville 8 Weyburn 3 (Weyburn leads best-of-seven quarter-final 3-2)
Moose Jaw 2 Regina 1 (Moose Jaw wins best-of-seven quarter-final 4-1)
Alberta Junior
St. Albert 5 Taber 3 (St. Albert leads best-of-seven quarter-final 2-0)
Calgary Canucks 3 Red Deer 2 (Canucks lead best-of-seven quarter-final 1-0)
B.C. Junior
Nanaimo 5 Abbotsford 3 (Nanaimo wins best-of-seven quarter-final 4-1)
Merritt 6 Kelowna 4 (Merritt wins best-of-seven quarter-final 4-1)
Bellingham 14 Chilliwack 0 (Bellingham wins best-of-seven quarter-final 4-1)
Kamloops 6 Vernon 5 (Kamloops wins best-of-seven quarter-final 4-2)

FINAL WEEK
Colony
MOTOR INN
TONI SINCLAIR
SHOW
FROM 8:30
THE NEW LOUNGE

Oak Bay Clicks In Series Opener

LAKE COWICHAN — John Brown set the pace with two goals as Oak Bay Trios tripped Lake Cowichan Baird's Trucking 5-3 Wednesday night in the opening game of the best-of-seven Peart Division playoff final in the South Vancouver Island Junior "B" Hockey League.

The second game is scheduled for 8 tonight at Oak Bay Recreation Centre.

Dan Little, Ron Pearce and Paul Hughes completed scoring for Trios at Lake Cowichan Arena while Rob Frost, Steve Johnson and Grant Toporowski replied for Truckers.

Shane Theobold made 33 saves in the Lake Cowichan goal and Gary Smith of Oak Bay blocked 24 shots.

GIRLS' SOCCER

Schedule of games Saturday in the Victoria and District Girls Soccer Association:

2:15 p.m.

Senior "A" — UVic vs Dynamos at UVic; Lakehill vs T-Birds at Braefoot Park.

Senior "B" — Saanich Is. vs Esq. Rebels at Stellys School; Victoria Firefighters vs Gorge F.C. at Vic. High. Team Spirit has a bye.

Div. One (18 & under) — Pen. Cardinals vs Gorge at Greenglades School; Saltspring vs Gordon Head at Portlock Park.

Div. Two (16 & under) — Gorge Royals vs. Cordova Bay at Shoreline; Gordon Head vs Gorge F.C. at Mt. Douglas High.

Noon

Div. Three (12 & under) — Gorge F.C. vs Oak Bay at McAuley School; Gordon Head Gophers vs Cordova Bay G. at Horner Park. Gorge Royals have a bye.

10 a.m.

Div. Mini (10 & under) — C.B. Pumpkins vs Gorge F.C. at Lochside Park; Gorge Royals vs Oak Bay Acorns at Rudd Park; Gordon Head Lions vs Gordon Head Leopards at Mt. Douglas High.

BASKETBALL

NATIONAL ASSOCIATION
Philadelphia 114 Boston 107
Seattle 99 Detroit 93
Portland 103 New Orleans 102
Atlanta 122 Kansas City 120
Indiana 109 Washington 105
Milwaukee 133 New Jersey 98
San Diego 138 Houston 115
Cleveland 103 Golden State 101

CANADIAN
Senior Men's Championship
Newfoundland 76 Saskatchewan 53
B.C. 69 Nova Scotia 60

Blizzard Collects Two More Stars

TORONTO (CP) — Toronto Blizzard of the North American Soccer League have announced the signing of Portugese international stars Mario Silva (Marinho) Mateus and Tito Jose Santos.

A Blizzard spokesman said the 35-year-old Marinho, a 12-time international who plays with Estoril in the Portugese First Division, has a career total of 215 goals. Tito, 34, who plays for Famalicao of the Portugese First Division, has scored 182 goals in an 11-year career.

STORMS
INSIDE OUTSIDE STORMS • STORE FRONTS • MIRRORS • CHANGE SINGLE TO THERMO • GLASS
HUMPHREY ALUMINUM
382-8922
435 HILLSIDE
2-22

Barry Burger - only 50¢!
Barry's family steak house
ON TAP
In the Red Lion on Douglas.
Licensed Premises

CONNECT THE DOTS ON THE GREAT WEST CONNECTION

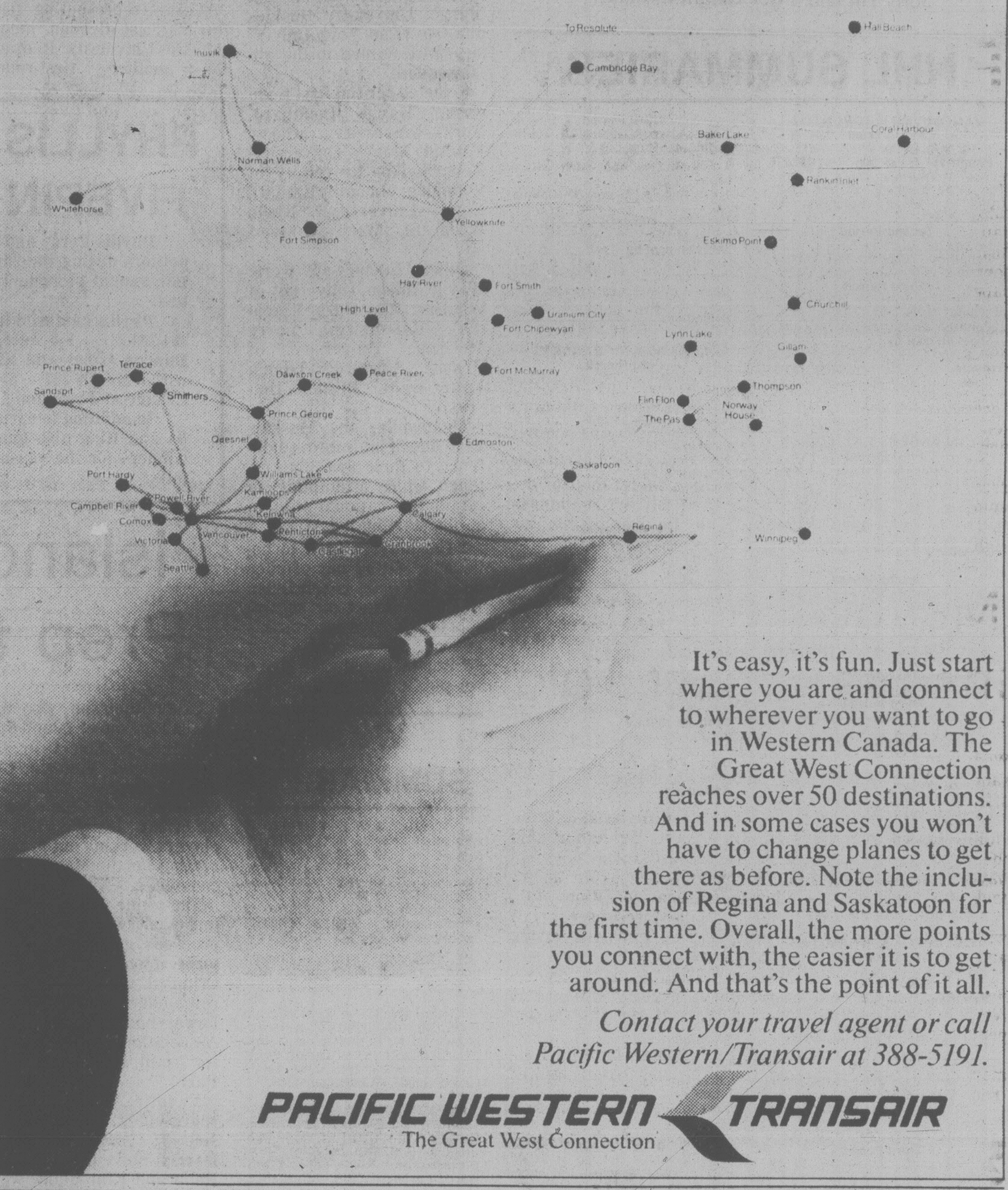

It's easy, it's fun. Just start where you are and connect to wherever you want to go in Western Canada. The Great West Connection reaches over 50 destinations. And in some cases you won't have to change planes to get there as before. Note the inclusion of Regina and Saskatoon for the first time. Overall, the more points you connect with, the easier it is to get around. And that's the point of it all.

Contact your travel agent or call Pacific Western/Transair at 388-5191.

PACIFIC WESTERN TRANSAIR
The Great West Connection

Firestone® F
has quality products and services for every need . . .
Count on it!

ALL TIRES BACKED BY FIRESTONE'S NATIONWIDE WARRANT ALLED AT NO EXTRA CHARGE
Made in Canada

Firestone Long Life BATTERIES
NEVER NEED WATER ADDED UNDER NORMAL CONDITIONS
Long Life 60
Long Life 48
Long Life 36
FROM $37.95 LONG LIFE 36 M24C36

FRONT WHEEL ALIGNMENT — WE USE MOOG
No extra charge for cars with air conditioning or torsion bar adjustment. Correct caster camber, set toe-in, toe-out, adjust steering box, centre steering wheel
$11.95 MOST CARS

OIL, FILTER & LUBRICATION
Includes: Oil filter, oil (4 qts.), labour, lube.
$9.95
MOST CARS AND LIGHT TRUCKS
WE USE TEXACO OR OTHER QUALITY PRODUCTS

ELECTRONIC TUNE-UP — WE USE CHAMPION
Includes: NEW plugs, NEW points, NEW condensor, NEW rotor. We also adjust timing and carburetor, lubricate heat riser valve. Check 10 other major points. Labour included
4 CYL. $38.95 6 CYL. $43.95 8 CYL. $48.95
MOST CARS AND LIGHT TRUCKS

AUTOMATIC TRANSMISSION OIL & FILTER SERVICE $25.95
REAR-WHEEL DRIVE
We'll install NEW transmission filter, replace transmission pan gasket, clean and inspect oil reservoir, add required transmission fluid and road test car.
MOST CARS. Includes material and labour.
WE USE TEXACO OR OTHER QUALITY PRODUCTS

FRONT DISC BRAKE SERVICE — WE USE CERTIFIED BRAKES
• Install new disc pads
• Repack front outer wheel bearings
• Inspect front rotors, front calipers, master cylinder, brake hardware, brake hoses
32,000 km warranty
$37.45 MOST CARS

4 WHEEL DRUM BRAKE SERVICE — WE USE CERTIFIED BRAKES
• Install new linings
• Repack front outer wheel bearings
• Inspect brake hardware and drums, master cylinder, brakes hoses, wheel cylinders
32,000 km warranty
$49.95 MOST CARS

DRUM/DISC BRAKE SERVICE — WE USE CERTIFIED BRAKES
• Install new front disc pads, new rear linings
• Repack front outer wheel bearings
• Inspect drums and rotors, front calipers, rear wheel cylinders, master cylinder, brake hardware, brake hoses
$64.95 MOST CARS
32,000 km warranty

When we service your car we keep it clean!

PARTS BAG
We respect your car so much, we want to make sure you know exactly what we repaired, so we return all its worn out parts in a bag for your inspection.

FLOOR MATS
We like to keep everything neat, so when we work on your car, we put in floor mats.

NATIONWIDE TIRE & SERVICE WARRANTY
Firestone's Nationwide Tire and Service warranty is honoured at over 160 stores coast to coast in Canada. Just produce your receipt for work done and any Firestone Store will honour your warranty as outlined.

BRAND NAMES YOU'VE LEARNED TO TRUST AND RESPECT-SEE FIRESTONE FOR G.E. APPLIANCES

USE OUR Firestone CREDIT PLAN OR master charge AMERICAN EXPRESS CHARGEX VISA
ASK ABOUT OUR 90 DAY PAYMENT PLAN
CALL FOR AN APPOINTMENT

Firestone Stores
2882 DOUGLAS ST.
at Garbally at Burnside
385-1404
Also in Nanaimo

STORE HOURS:
8:00 - 5:30 Mon. to Fri.
8:00 - 4:00 Saturday

Reg'd T.M. — Firestone Canada Inc., Reg'd User. Except Sup. R. Belt Reg'd T.M. — Firestone Canada Inc.
3-8

Attendant Reinstated

TORONTO (CP) — An Air Canada flight attendant who alleged sexual harrassment by a supervisor when she was fired last year has been reinstated with full back pay and benefits.

The Canadian Air Line Flight Attendants Association, which filed a grievance on behalf of Nancy Bendall, 22, now of Burlington, Ont., announced Wednesday it had received the decision of a Halifax arbitrator based on hearings in January.

Merle Day, business representative for the association, said in an interview the arbitrator ordered the reinstatement on the grounds that Miss Bendall was not a probationary employee when she was dismissed last April and did not rule on the complaint of sexual harrassment.

Day said the association felt Air Canada wanted to get rid of Miss Bendall because of her allegations about a company supervisor.

The arbitrator ruled that time spent by Miss Bendall taking a refresher course should be counted as part of her probationary period, which meant she had passed probation when she was fired.

Air Canada had no comment Wednesday.

Right to Know Not Violated

MONTREAL (CP) — The Quebec Press Council has ruled that publisher Roger Lemelin of the Montreal daily *La Presse* did not violate the public's right to information by refusing to publish a union reply to a controversial editorial attacking a strike at the newspaper.

The dispute arose last May when the paper's first issue after a seven-month journalists' strike carried a fiery, 2,500-word editorial on the front page by Lemelin questioning the union's motives in calling the strike.

The journalists' union prepared a reply that Lemelin agreed to publish only if personal references to himself were deleted, but the union rejected this condition.

In its ruling on a complaint from the union, the press council says "it would have been preferable for the union to be able to present its official version of the facts to the public" but that Lemelin was within his rights in demanding deletion of certain passages.

Maybe Policeman Insane, Court Told

EDMONTON (CP) — A doctor told provincial court Wednesday that a city policeman may have been insane, not drunk, when he allegedly assaulted a fellow officer last April 8.

Testifying as a defence witness at the trial of constable Jacob John Banman, Dr. Morris Friedman said the accused, at the time of the alleged incident, could have been suffering from a concussion or from an attack of hypoglycemia — a low blood-sugar condition.

Banman, a 12-year veteran of the force, is charged with assaulting constable Ernest Wenman, impaired driving and refusing to take a breath-analysis test.

Friedman said he diagnosed Banman as a borderline diabetic. He said an attack of hypoglycemia could result in a loss of memory for the sufferer and the appearance of being drunk.

Friedman also found that the right ear drum of Banman had been perforated, which could have resulted from a head injury.

SIDNEY SUPER FOODS

PRICES IN EFFECT THURS., FRI., SAT.

STORE HOURS DAILY: 8:30-6:00 Thurs.-Fri.: 8:30-9:00

IN SIDNEY'S "DOWNTOWN" ACROSS FROM SIDNEY HOTEL

"Been Serving the Peninsula for 15 Years"

CANADA GR. A **CHUCK STEAKS**	lb.	1^{27}
CANADA GR. A **CROSS RIB ROAST**	lb.	1^{69}
COUNTRY PORK **SPARERIBS**	lb.	1^{49}
FRESH PORK CHOPS **END CUT**	lb.	1^{39}
CENTRE CUT	lb.	1^{69}
SCHNEIDERS MINI SIZZLER **SAUSAGE**	1 lb.	1^{29}
SCHNEIDERS ALL BEEF or REGULAR **WIENERS**	1 lb.	1^{29}
NORTHERN GOLD **GRANOLA CEREAL**	3 lbs.	1^{99}
FRESH **CELERY**	3 for	1^{00}
BANANAS	4 lbs.	1^{00}
TOMATOES	lb.	29¢
CALIFORNIA **ORANGES**	3 lbs.	1^{00}
NIAGARA FROZEN **ORANGE JUICE**	12 oz.	69¢
SNOCAP FROZEN **KERNEL CORN**	2 lbs.	77¢
McCAIN **PIZZA SUB**	ea.	1^{69}
IMPERIAL **MARGARINE**	3-lb. pkg.	1^{89}
CLOVERLEAF **BABY CLAMS**	10-oz. tin	1^{19}
RISE and SHINE **ORANGE FLAVOR CRYSTALS**	3-pkg. cello	59¢
9 LIVES **CAT FOOD**	4 tins	89¢
NABOB PURE **STRAWBERRY JAM**		1^{49}
EGGBEATER	carton	99¢
SCOTT FAMILY **NAPKINS**	180's	99¢
ALLEN **APPLE JUICE**	48-oz. tin	89¢
HERSHEY **INSTANT CHOCOLATE**	2 lbs.	1^{99}
GR. A SMALL **EGGS**	2½ doz. tray	1^{59}

GOOD DEALS

Dodge Aspen automatic transmission AT NO EXTRA COST!

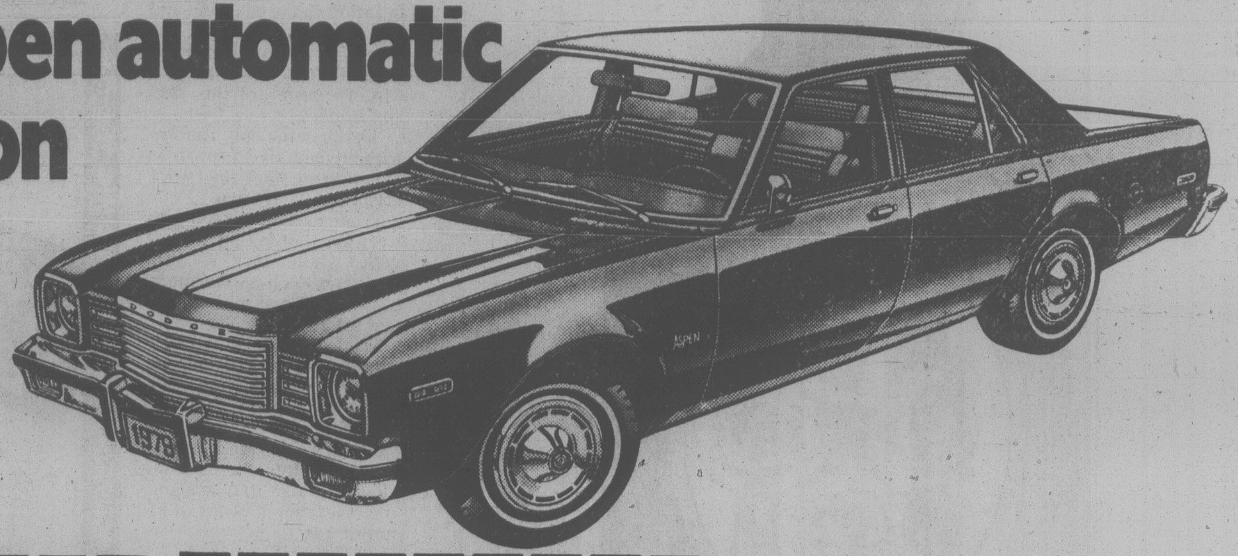

ASPEN AUTOMATIC PACKAGE

The Dodge Aspen Automatic Transmission Package includes: torqueflite transmission, power steering, power front disc brakes, standard-size whitewalls, AM radio, single rear seat speaker, front and rear bumper guards, front and rear protective rub strips, electronic digital clock, deluxe wheel covers, deluxe windshield wipers—with intermittent wipe.

*Manufacturer's suggested retail price for the above options on 2-door and 4-door models is $1,043.85 if purchased separately, but you get $368.20 off at participating Dodge dealers. The same price reduction is in effect with the option package on the Dodge Aspen wagon. When you opt for the Aspen Automatic Transmission Package, you get the automatic transmission at no extra cost. The opportunity to order this package ends April 30, 1979. Dealers may sell for less.

$368 OFF*

DIPLOMAT AIR-CONDITIONING PACKAGE

The 2-door package includes: air conditioning, landau vinyl roof, tinted glass—all windows, undercoating and hood pad, illuminated sun visor mirror, light package, accessory floor mats, electric heated rear window, electronic digital clock, AM push button radio, single rear-seat speaker, standard-size W.S.W. tires, bumper guards, bumper protective rub strips—front and rear, bright pedal dress up, chrome left remote control mirror, colour-keyed seat belts, deluxe windshield wipers with intermittent wipe.

*Manufacturer's suggested list price for all options if purchased separately is $1,673.10 but you get $251.05 off at participating Dodge dealers. There are similar packages on the 4-door sedan and wagon models. Dealers may sell for less.

$251 OFF*

MAGNUM XE AIR-CONDITIONING PACKAGE

includes: air conditioning, landau vinyl roof, left remote control chrome mirror, light package, tinted glass—all windows, deluxe wiper/washer package, electric heated rear window, push button AM radio, single rear-seat speaker, accessory floor mats, bumper protective rub strips, electronic digital clock, standard size W.S.W. tires, color-keyed seat belts, bright pedal dress up, undercoating with hood pad, automatic speed control.

*Manufacturer's suggested list price for all options if purchased separately is $1,657.65 but you get $188.30 off at participating Dodge dealers. Dealers may sell for less.

$188 OFF*

HOT WHEELS

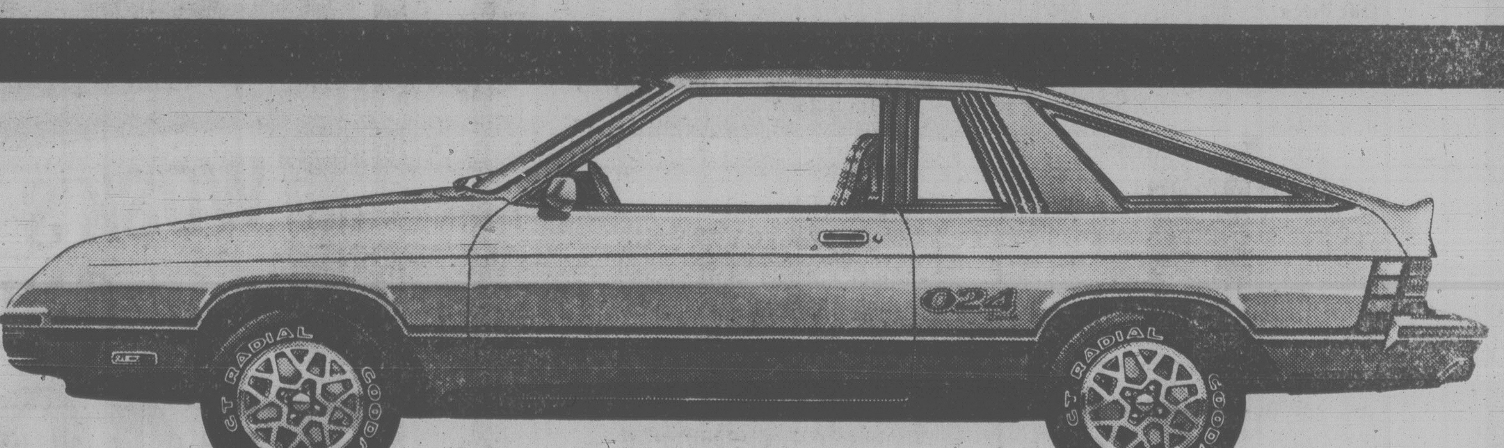

OMNI 024

Hey! Sizzle's back in style!

Dodge, makers of the great Omni 5-door Hatchback, brings you new excitement—the first North American sport coupe with front-wheel drive and transverse engine.

Call it sizzle. Call it fun. Call it tomorrow's sport driving today. Call it Omni 024. Sizzling 024 sets the pace. See it at your Dodge dealer's while the competition's still on the drawing board.

Another set of hot wheels is the Dodge Challenger, a beautiful GT import designed to take the challenge of the open road.

Make the nifty thrifty 8 speed shift to Colt. Number 1 in gas economy (based on Transport Canada's fuel consumption ratings).

Or head straight for sporty Fire Arrow and find economy's still in style.

DODGE!

PROTECTED BY THE 36 MONTH CHRYSLER ANTI-CORROSION WARRANTY

Dodge
CHRYSLER
Dodge Trucks
SALES/SERVICE
BUY OR LEASE

5 YEARS OLD. 2 years older than many.

Trudeau Defends Fiscal 'Tuning'

OTTAWA (CP) — Despite apparently fluctuating economic policies, Canada has struggled more successfully against inflation than most industrialized Western countries, Prime Minister Trudeau said Wednesday.

"What appears to be zigzagging policy is in reality attempting to fine tune the economy and to respond to completely opposite stress, inflation on the one hand and and unemployment on the other," Trudeau told journalist Patrick Watson on the CBC-TV program the *Watson Report*.

"Canada is the only country without negative growth in any quarter since the OPEC crisis five years ago."

Trudeau said 450,000 jobs were created in Canada last year, while other Western countries such as Germany have sacrificed jobs to control inflation.

Trudeau accused the Progressive Conservatives of blocking "legislation that might be needed to fight the Quebec referendum." He said it would be a major issue in the forthcoming election, and that winning the referendum is one of his major goals.

Peat Proposed For Power Plants

MONTREAL (CP) — A study undertaken by the Quebec government recommends building four thermal-electric power stations in northern Quebec — three of them fueled by peat.

If built, they would be the only ones in Canada fueled by peat, which is highly-decomposed, partly-carbonized vegetation.

Election TV Debate Likely

By PAUL WHITELAW
Times Ottawa Bureau

OTTAWA — The odds now appear better than even that Canadians will be able to watch the leaders of the major federal political parties engage in TV debate during the upcoming election campaign.

One of the major obstacles to such an event — lack of enthusiasm by the Liberals — appears to have been overcome with the arrival in the Prime Minister's Office of a new "image maker" who is keen about the idea.

"We would be willing to take part under fair conditinns," says Arnie Patterson, the PM's new Director of Communications. "We feel the exposure would be a good thing for us."

Patterson added in an interview that he had raised the issue of a possible TV debate with Trudeau and that the PM "showed no reluctance" to take part.

When an election appeared likely last spring, the Liberals were largely responsible for a stalemate in negotiations among the federal parties and TV networks about a possible series of campaign debates.

The Conservatives and NDP — as they were a year ago — remain anxious that the debates take place.

Like Patterson, officials of the NDP and Tory parties said Wednesday that they support "in principle" the idea of the debates if a deal can be reached on the format of the event.

The problems in working out an agreement on format are numerous — and that's why odds on a TV debate, or more likely a series of debates, still only appear to be only slightly better than even.

One thorny problem is working out a division of debating time that would be acceptable to the NDP, the so-called "third" federal party, and what role — if any — would be allotted to the tiny contingent of Creditiste MP's from rural Quebec.

However, representatives of the major TV networks agreed at a meeting in Toronto this week to co-operate on jointly staging a TV debate. Attending the meeting were officials of the CBC's French and English TV services, CTV and Global, an Ontario-based network that has a number of stations in the west.

Details about any format the networks might want to present to the political parties are not available.

FINAL WEEK
Colony
MOTOR INN
TONI SINCLAIR SHOW
FROM 8:30
THE NEW LOUNGE
3-10

SPOTLIGHT ON VALUE
Wosk's LTD.
Whirlpool* Home Appliances

WOSK'S PRICE $458
AUTOMATIC WASHER JLDA 4400
- Four cycles Normal–with nine rinses Permanent Press–with double cool down care Gentle Knit
- Two wash speeds
- Two spin speeds
- Porcelain tub top & lid
- Super surgilator agitator
- Variable water level
- Five wash/rinse temp.
- Self-cleaning filter
- Bleach dispenser
- Pump guard
- ½ H.P. motor

AUTOMATIC DRYER JLDE 8300
WOSK'S PRICE $268
- Two cycles–timed Normal Permanent Press
- Three temperatures
- Porcelain top
- Extra large top mounted lint screen
- Front end rear suspension
- 5200 watt electric element
- Equa-flow drying system
- ⅓ H.P. motor
- Available in White

SUPER BUY ON 20" ADMIRAL COLOR TV

USE OUR REVOLVING CHARGE PLAN
CHARGEX VISA
master charge

- 20" Screen
- Solid State chassis
- AFC and Peaking Control
- Dipole antenna

Wosk's LTD.
USE YOUR WOSK'S CREDIT CARD
1810 STORE ST.
VICTORIA 385-8781

HAWAIIAN CONDOMINIUMS·$4,600* U.S.
ARE ONLY PART OF THE STORY BY: Vacation Internationale, Ltd.

Our Offer
We offer you the ownership of a 40-year Vacation Time Share℠ that affords you two weeks use (or more if you wish) anytime of the year, on a reservation basis, in any of our ten locations, including five beach front developments in Hawaii, Elkhorn Village in Sun Valley, and our newest luxury condominium on the Beach of Banderas Bay in Puerto Vallarta, Mexico. All of these suites are luxuriously furnished and completely equipped – All you need bring is a bathing suit.

Our Price
The Hotel industry estimates that resort room rates will double by 1984. A Vacation Time Share℠, for a completely equipped apartment with luxurious accommodations for three, is priced at $4,600* U.S., and terms are available! $4,600 is less than a family of three would spend for hotel accommodations in five years – and after the five years, you've 35 years to enjoy your holiday investment for next to nothing.

Satisfaction Guaranteed
We are so sure you will find owning a Vacation Time Share℠ one of the best investments you have ever made that we guarantee your complete satisfaction. If after your first stay in any of your vacation homes, you are not totally satisfied, just return your purchase document and we'll refund your money.** The only charge would be the posted nightly rental fee less our 25% owners discount. We're that sure!

We want you to know more...
So we have planned a holiday Sight-and-Sound-Seminar, 'Take a Vacation' in your city. By attending you will be eligible for our free drawing for a two week holiday for two in Hawaii or Mexico, including air fare and accommodations. Be sure to attend; you will learn about our Vacation Time Share℠ plan and how it will protect your vacation costs for the future. If our seminars are not convenient for you, please send in the coupon below and we will send you our Prospectus.

*In addition, each Vacation Time Share℠ owner shares in the annual operating expenses
**Your satisfaction must be determined within six months of your purchase date

Victoria	**Tuesday**	**March 13**	**8:00 PM**	**The Empress Hotel** Georgian Room
Vancouver	**Wednesday**	**March 14**	**8:00 PM**	**Holiday Inn-City Centre**
	Thursday	**March 15**	**8:00 PM**	Centre Ball Room

Vacation Internationale, Ltd.

Check your favorite vacation spot:
- ☐ Puerto Vallarta, Mexico
- ☐ Sun Valley, Idaho
- ☐ Maui
- ☐ Hawaii
- ☐ Waikiki
- ☐ Kauai

Vacation Internationale, Ltd.
1836 Westlake Avenue N. • Seattle, WA 98109
P.O. Box 1970 • Seattle, WA 98111
Phone: 206/285-5530

Name
Address
City State Zip
Home Phone Office Phone

Sex Equality Plan Unveiled

OTTAWA (CP) — In a pre-election pitch to women — 51 per cent of the voters — the government Wednesday unveiled a five-year plan for sexual equality in legislation, the family and the work force.

Called Towards Equality for Women, the plan was introduced in the Commons by Justice Minister Marc Lalonde only a short time before Prime Minister Trudeau is to call a general election.

"I assume that we will still be the government after the next election," Lalonde told a news conference when a reporter said a new government might not implement the plan after an election.

David MacDonald, Progressive Conservative women's rights critic, termed the plan "a hodge-podge of studies and things they may do at some point — basically a public relations diversion."

Lalonde had planned to announce the deal today, International Womens' Day, but jumped the gun when Progressive Conservatives launched a one-day debate attacking government policies on women in the work force.

The debate centred on MacDonald's charge that the Liberals are blaming women for high unemployment, exploiting immigrant women and failing to acknowledge's women's desire, need and right to work as much as men.

The government plan restates plans to improve unemployment insurance maternity benefits, overhaul sexual criminal offence laws, press for modern divorce act and improve pensions for elderly women.

It says the government plans to increase trades training for women in non-traditional occupations such as construction. It will find ways to end sexual harassment in the work place, increase language and other services for immigrant women and get equal opportunity managers "cracking" in the public service.

Lalonde said the plan is Canada's contribution to the international Decade for Women declared by the United Nations for 1975 to 1985.

The plan proposes a series of studies on such things as women in the economy, the impact of social service programs on elderly women, violence against women and the safety of contraceptives.

It is crammed with proposals to study wide-ranging possible legislative changes in the future ranging from tax breaks for unmarried couples to joint child custody of children at divorce and a form of paternity leave.

Deadlines for the studies and emerging recommendations to cabinet range from the end of this year to 1982, varying with each set of proposals.

The plan also pledges that internal government department plans to promote women to the higher echelons of the public service will be made public — a commitment MacDonald said the government made years ago and never kept.

Provincial premiers or ministers also are committed in the plan to discuss at a conference this year problems women are facing in the work force — an issue MacDonald says the new plan barely even addresses.

Ouellet Concessions Boost Bill's Chances

OTTAWA (CP) — Urban Affairs Minister Andre Ouellet said Wednesday he is dropping a controversial plan designed to provide mortgages for young families as part of a deal he hopes will result in National Housing act amendments passing the Commons this week.

Dropping a graduated mortgage payment plan was the opposition's price for quick passage of the bill, Ouellet said in an interview.

He also indicated he would accept an NDP proposal aimed at holding down housing prices in cities through land banking. He admitted this was a major departure from traditional Liberal policy.

Apparently under strong pressure from the provinces and municipalities, Ouellet has been negotiating with opposition parties for two days to try to get passage of his bill.

It was introduced in the Commons in December and the government did not seem to attach priority to it until last week. Ouellet said the bill might be passed by the Commons today.

The legislation would transfer more housing responsibility to provincial governments and would authorize budget cuts announced as part of the government's spending restraint program last August.

The government shut down a number of housing programs last year, but could not set up replacements until this bill was passed.

The graduated mortgage proposal was the most controversial provision of the bill.

$5B Deficit Not Hurting Credit Rating: Chretien

WASHINGTON (CP) — Canada's credit rating is good and there is no reason to be overly concerned because of the country's $5.2-billion deficit in international transactions during 1978, Finance Minister Jean Chretien said Wednesday.

He was commenting after participating in a meeting of the International Monetary Fund (IMF), the international agency whose 139 non-Communist members promote economic growth and stability.

"Here, since I've arrived, some people have offered to lend money to Canada," Chretien told reporters. He refused to identify the countries and didn't make clear whether or not he was joking.

Canada's current account deficit rose last year to $5.2 billion from $4.2 billion in 1977. Included in the account are transactions in both merchandise trade and services, such as payments abroad for loans.

Canada historically has a surplus in merchandise trade, but a deficit on the services side, resulting largely from foreign borrowing, leaves the over-all account at a deficit.

Chretien said the deficits are "a problem we have to live with" because Canada is and likely will remain for some time a net importer of capital — in other words, a borrower.

He saw some optimistic signs.

The deficit on tourist trade is becoming smaller, Chretien said, and the country had a $386-million surplus in trade with other countries during January of this year.

He also noted that the Canadian dollar has been fairly stable at around 84 cents U.S. since last October, which makes the price of the country's exports more attractive to foreign buyers.

At the same time, a widely predicted U.S. economic slowdown or recession for 1979 has been stalled, at least until the second half of the year.

Joe Clark 'Houseboy' For Oil Multinationals

HALIFAX (CP) — The new Progressive Conservative party energy policy outlined earlier this week by Tory leader Joe Clark would provide more handouts to oil companies that already get too much government money, federal NDP leader Ed Broadbent said Wednesday.

"Mr. Clark revealed himself most clearly . . . as a kind of houseboy for the oil industry," Broadbent said.

The NDP leader said the multinationals, "if they practice what they preach" do not need more money for exploration.

New Democrats have been gaining in popularity at the polls at the expense of the Conservatives because of the vagueness of Tory economic policy, he added.

Western Canadian petroleum, would not be exported from Canada if the NDP gains the balance of power after the next federal election, the national NDP leader said.

FINAL WEEK
Colony
MOTOR INN
TONI SINCLAIR
SHOW
FROM 8:30
THE NEW LOUNGE
3-10

NOTHING'S MILDER

Warning: Health and Welfare Canada advises that danger to health increases with amount smoked – avoid inhaling. Average per cigarette: King Size 1mg "tar" 0.1mg nicotine.

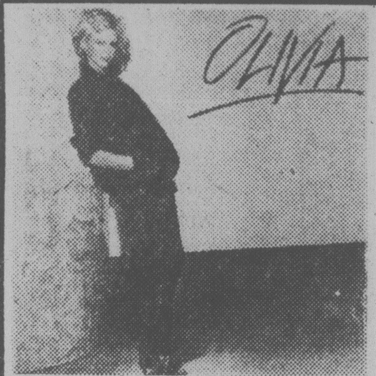

"TOTALLY HOT"
OLIVIA NEWTON-JOHN
MCA 3.79 MCA
TAPE 4.99

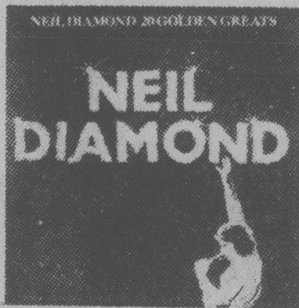

HOT CHOCOLATE "EVERY 1's A WINNER" ALBUM 3.79 TAPE 4.99

NEIL DIAMOND "20 GOLDEN GREATS" ALBUM 3.79 TAPE 4.99

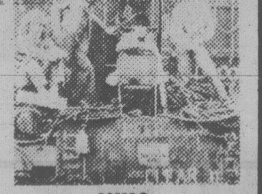

TROOPER "THICK AS THIEVES" ALBUM 4.29 TAPE 4.99

TANYA TUCKER "TNT" ALBUM 4.29 TAPE 4.99

WHO "WHO ARE YOU" ALBUM 4.29 TAPE 4.99

THOUSANDS OF DELETES AND OVERRUNS 1.99 and up

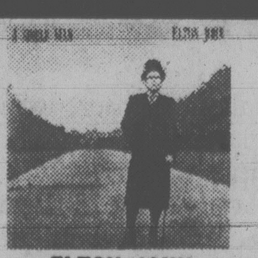

CAROL DOUGLAS "BURNIN" ALBUM 4.29 TAPE 4.99

ELTON JOHN "A SINGLE MAN" ALBUM 4.29 TAPE 4.99

ELTON JOHN "YELLOW BRICK ROAD" 2 LP ALBUM 8.99 TAPE 9.99

3-9

a&b sound
RECORDS 641 YATES
LARGEST SELECTION OF RECORDS AND TAPES IN VICTORIA
TAPE 637 YATES

1,490 TO SELL. 10 TO WIN.

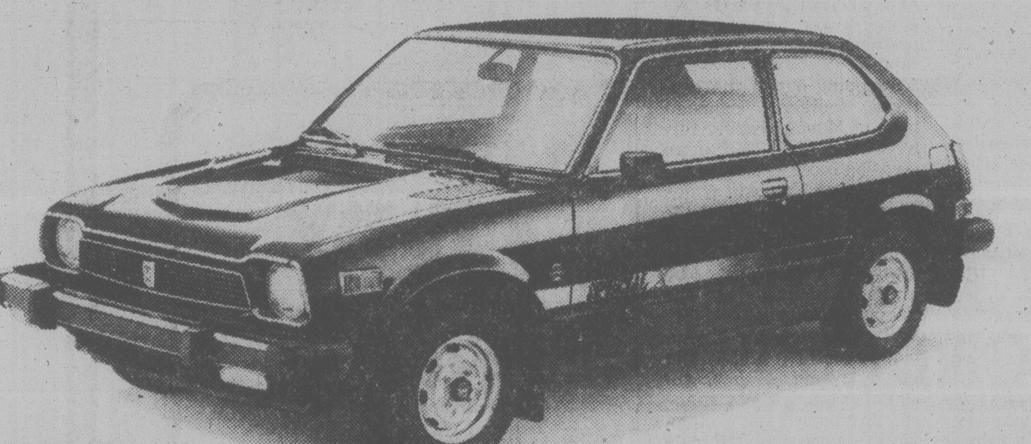

THE HONDA SPECIAL X.

The Special X is a special Honda Civic that has been built to help celebrate Canadian Honda Motor Ltd.'s 10th Anniversary. It's a limited edition automobile. Very Limited. We've made 1,500, and only 1,500 of these Special X's. But, even so, we don't have 1,500 for sale. We only have 1,490, because we're giving one away a week, for ten consecutive weeks, to help us celebrate our Anniversary.

WHAT MAKES THE SPECIAL X SO SPECIAL?

The same thing that makes a diamond so special–because it's rare. With only 1,500 available only one out of every 1 or 200 Hondas on the road will be a Special X. (Of course, it wouldn't be very special if everyone had one. Would it?)

Beyond that, what makes a Special X special is its special features. Special metallic Blue/Black paint. Special tartan cloth inserts in the seats and doors. Special anniversary striping. Wood grained steering wheel. Five speed transmission. Radial tires. Radio. And many more Special X special features.

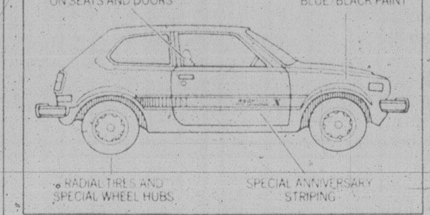

FRONT WHEEL DRIVE MADE HONDA THE FRONT RUNNER.

The Special X comes, as all Hondas come, with front wheel drive. An idea Honda successfully popularized in Canada. That's why Honda Civic has driven to the front, and stayed there to be the No. 1 selling small car in Canada for the past 3 years.

While front wheel drive has put the Honda Civic a step ahead, there have been several other features that have helped keep it there. Features like rack and pinion steering. Fully independent MacPherson Strut suspension on all four wheels. Carpeting. Tinted glass. Fully reclining bucket seats. And a reputation of being perhaps the most fun car in Canada to drive.

WIN A HONDA DURING OUR ANNIVERSARY CELEBRATION.

It's Canadian Honda Motor Ltd.'s 10th Anniversary. And Honda Dealers are celebrating. They're celebrating by giving away Hondas. They're giving away a Special X a week for ten weeks.

They're giving away a Honda Accord Hatchback. A Honda Accord Sedan. An exciting new Honda Prelude, the GT car re-thought. They're giving away 100 Honda Z-50 Mini-Bikes. And everybody who takes a test drive during the 10th Anniversary celebration gets a Honda 10th Anniversary cap. It's all happening at your Honda dealers now. He has got all the details. Contest ends May 31, 1979.

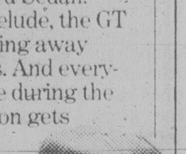

Source: R.L. Polk, 1978 new car sales. Quantities limited.

TEST DRIVE TO WIN DURING HONDA'S 10TH ANNIVERSARY CELEBRATION.

Honda Car Centre
909 Yates Street
Victoria, B.C., V8V 3M4
386-6707
Dealer Licence No. 13625A

Metro Honda
2151 Blanshard Street
Victoria, B.C., V8T 4J2
388-6921
Dealer Licence No. 01627A

Ice-Full Floods Batter U.S. East

NEW YORK (AP) — Icy floodwaters churned across the U.S. Northeast and Midwest on Wednesday, routing hundreds, blocking highways, hurtling car-size chunks of ice and wrecking a New England power generating plant.

The mini-icebergs felled utility poles like bowling pins as the swollen DuPage River surged out of its banks near Joliet, Ill.

Steven Kendall, administrator of Shorewood Village, said chunks of ice "as big as autos" knocked down power poles and blacked out many homes along the riverbank.

In New Hampshire, more than 100 families fled the flood waters of the Connecticut River. In Stratford, a town of 900 about 40 kilometres south of the Canadian border, the ice-choked river inundated at least 60 houses, four apartment buildings and two churches, and washed seven mobile homes off their foundations.

The river was still rising late Wednesday and civil defence officials were predicting more damage downstream.

Many of New Hampshire's highways were closed by mudslides and water more than one metre deep.

Flooding in central and western Massachusetts forced scattered evacuations, officials said.

In Pennsylvania, about 30 families fled their homes in Dauphin County, north of Harrisburg because of flooding.

Huge chunks of ice were jamming rivers in eastern Nebraska and the U.S. National Guard stepped up its aerial surveillance of potential flood areas.

U.S. Must Curb Inflation Or World Suffers: IMF

WASHINGTON (Reuter) — The managing director of the International Monetary Fund (IMF) has warned that if the United States does not control inflation a recession may develop that would have global repercussions.

Jacques de Larosiere told finance ministers attending a meeting of the IMF's 21-member policy-making interim committee Wednesday that international economic uncertainties have intensified in recent months, conference sources said.

He said that the U.S. has to control inflation, now in double figures, and other countries must accept this, the sources said.

Committee Chairman Denis Healey, the British chancellor of the exchequer, said the fall in oil supplies caused by the revolution in Iran is already having a dampening effect on the economies of some countries.

But he told a press briefing after the one-day session that although the Iranian turmoil has created uncertainties, it is still too early to be a pessimistic about the longer-term impact, if any, following the overthrow of the shah.

A statement issued after the meeting at which members reviewed the world economy, said the IMF now estimates that the longer-term economic growth prospects for the industrial countries will deteriorate slightly.

★

Food Price Leaps

WASHINGTON (AP) — Food prices in the United States jumped sharply in February for the second straight month.

The one per cent rise in wholesale prices, involving goods at the stage just before they reach store shelves, compared with a 1.3 per cent jump in January, the sharpest one-month increase in four years.

The latest report gave the Carter administration another setback in its efforts to control inflation, which is running above 9 percent a year.

Wholesale price increases for beef and veal slowed to 4.7 per cent in February from 13.3 per cent in January. But vegetables, pork, sugar, fruit and fish showed sharper boosts last month.

The latest rise in wholesale prices translates into a 12.7 per cent annual increase.

SALE PRICE

'79 MAZDA GLC HATCHBACK

Sale Price $4695

Reg. $4971

Loaded with standard equipment.

Dealer Licence D02073A

PACIFIC MAZDA PEUGEOT

810 Johnston 385-1451

WESTERN EXPRESS

WINNING NUMBERS

FOR WINSDAY MARCH 7, 1979

$100,000.00

WINNING NUMBERS

SERIES NO.		TICKET NUMBER				
0	5	4	6	8	7	2
1	2	9	7	7	4	4
1	9	9	6	9	3	8
0	2	2	2	3	7	5
0	5	1	9	1	1	6

If the last five, four or three digits on your ticket are identical to and in the same order as these winning numbers above, your ticket is eligible to win the corresponding prize.

last 5 digits WIN	$1,000
last 4 digits WIN	$100
last 3 digits WIN	$25

NOTE: All cash prizes up to and including $1000 may be cashed at any branch of the Canadian Imperial Bank of Commerce only in British Columbia, Alberta, Saskatchewan, Manitoba and the Yukon.

In the event of discrepancy between this list and the official winning numbers list as certified by the auditors of the Foundation, the latter shall prevail.

Western Canada Lottery Foundation

Amin Facing Showdown

NAIROBI, Kenya (UPI) — A two-pronged Tanzanian invasion force today drove unopposed toward the Ugandan capital of Kampala and a showdown battle with Idi Amin's demoralized army to decide the fate of the dictator.

As the climactic battle approached, the Japanese government urged its small community to leave Uganda and a small convoy of of West Germans planned to leave Friday.

Several hundred "stubborn" American and British missionaries elected to stay on in the East African nation.

Ugandan exiles in surrounding nations petitioned Libyan strongman Col. Moammar Khadafy to halt his "gross and flagrant" interference in Uganda and withdraw his military support from Amin.

Khadafy sent some 1,000 troops to bolster Amin's tottering regime and a Libyan "air bridge" supply of weapons and gasoline supplies continued into pour into Entebbe International Airport.

Though the war moved closer to Kampala, residents today reported the city outwardly calm but "edgy."

Tanks were parked in the main city square, anti-aircraft guns dotted the city's many hills and the newly arrived Libyan troops reportedly were encamped in positions three miles to the south.

Sweeping out of the captured southern Ugandan town of Masaka earlier this week, the main Tanzanian invasion force — some 4,000 troops plus Ugandan exiles — swept directly along the major highway toward Amin's defensive line at the town of Mpigi, described by military analysts as the "key" to Kampala.

"If and when the Tanzanians capture Mpigi and move beyond it they will come within artillery range of Kampala," one diplomatic source said. "If they start shelling the city, that surely will be the end of the Amin regime."

S. Africa Trades Job for Secrecy

LONDON (Reuter) - Information which might be used to topple the South African government will be kept secret in return for an overseas job for a central figure in the so-called slush fund scandal.

Terms of the deal involving Eschel Rhoodie were announced Wednesday in a statement by Gen. Hendrik van den Bergh, former South African security chief, and businessman Josias van Zyl, who said he offered Rhoodie the job.

Van Zyl and Gen. Van den Bergh, the former head of South Africa's Bureau for State Security, said they struck the deal with Rhoodie at a meeting in Paris.

Van den Bergh had said earlier that the information Rhoodie was threatening to disclose could bring down the South African government.

Rhoodie disappeared from South Africa last November following a judicial commission inquiry into massive misuse of public funds by the South African information department, which he headed.

Gen. Van den Bergh and Van Zyl said Rhoodie had considered selling the information to the media, both for the money and to give his side of the case which he felt the South African inquiry had omitted.

Stronger Smokes

JOHANNESBURG (CP) — A chemical analysis of South African cigarettes has shown that they generally are more dangerous to health than those sold in four other Western countries, a recent health report says.

TOOLS 'n SPACE

The Hobby Woodworking Centre

NOW! SPECIAL MEMBERSHIPS

338 Catherine St. 383-9600

At Esq. Rd. behind E & N Rail

CAPITAL REGIONAL DISTRICT

PLANNING AREA No. 2 (View Royal)

OPEN HOUSE AND PUBLIC MEETING TO DISCUSS THE PROPOSED VIEW ROYAL ZONING BY-LAW

PURPOSE: The Capital Regional District will be holding an open house and Public Meeting for the purpose of soliciting input from the View Royal Residents on the proposed View Royal Zoning By-law.

PLACE: View Royal Community Hall, 279 Old Island Highway

TIME:
Open House — Monday, March 12, 2:00 p.m.-8:00 p.m.
Open House — Tuesday, March 13, 2:00 p.m.-8:00 p.m.
Public Meeting — Tuesday, March 13, 8:00 p.m.-10:00 p.m.

The Capital Regional District Planning Department may be contacted for further information at 524 Yates Street, Victoria, B.C.

Telephone: 388-4421

FERREIRA, J.
HERBERTSON, L. J.
JONES, S. F.
McNAUGHTON, B. V.
MORTON, B. A.
MOSHER, J.
SIDE, J.
STEINICKE, D. G.
ARDEN, G. E.
ARMSTRONG, J. M.
AURINGER, S. Y.
BAINS, M. T.
BALL, C. H.
BEACHAM, P. P.
BERGMAN, S. D.
BIRD, K. A.
BIRD, P. B.
BOUGHEY, L. J.
BOWLES, S. E.
BROWN, T. A.
CAMPBELL, D. S.
CAMPBELL, J. L.
CARTER, P.
CHEPERDAK, S. N.
CHISHOLM, K. F.
COCKRILL, M.
COLBY, G. L.
CROZIER, M. G.
DAVIDSON, C. R.
DAVIDSON, G. R.
DAY, M. J.
DESROCHERS, V. L.
DUCH, M. E.
ELSTON, M. E.
EVANS, M. T.
FISCHBUCH, A.
FISHER, E.
FLETCHER, B.
FONG, M.
FORD, D. A.
FORD, P. L.
FORSBERG, A. M.
FRAYNE, L. R.
GIBSON, S. E.
GILLMAN, K.
GOING, S. L.
HAMILTON, P. A.
HANLEY, K. A.
HAZLETT, I. M.
HEBDEN, M. L.
HOGAN, S. M.
HOLLAND, B. L.
HOLMES, S. J.
HUTCHINSON, S.
ILLINGWORTH, J. M.
JACKSON, E. G.
JENKINS, H. A.
JEWELL, G. A.
KENNEDY, L. A.
KOCULYN, I.
KOJDER, T. A.
KRENBRINK, B. L.
MALHOTRA, J. S.
MANN, J. L.
MANNING, J. L.
MAYER, M. R.
McLEAN, J. V.
McLELLAN, P. H.
MISKO, C. A.
MOORE, S.
MOUNTAIN, C. G.
NEWSON, E. C.
OBEE, A.
PANNU, P. K.
PEARSON, E. S.
PRIOR, D.
PTOLEMY, C. V.
REMPLE, J.
RUMPEL, R. R.
RUSSELL, J. J.
SAWATSKY, S. A.
SCHERLY, C.
SCHNEIDER, B. E.
SCOTT, S. L.
SHORT, E. A.
SKINNER, L. Y.
SOUTHALL, K.
SPENCE, D. E.
STANISIC, V.
STEWART, R. J. I.
SUTTON, K.
THIBEAULT, M. J.
THOMPSON, S. L.
THOMSON, E. M.
TIEBITS, D. E.
TOWNSHEND, C.
TUCKER, L. S.
VANDERBOOR, C. Y.
VIVIAN, L.
WADIA, F. M.
WALRAVEN, C. L.
WEBBER, M. C.
WHYTE, D. L.
WILKINSON, R. L.
WILLIAMS, J.
WILLIAMS, L.
WILSON, F. L.
WOOD, N. A.
WOYTACK, L.
AKINS, S. I.
ASH, N. K.
ASHTON, A. M.
BALLENDINE, C. M.
BARKER, D. M.
BASI, N. K.
BLANDFORD, D. A.
BOOTH, M. H.
BRADBURY, M. L.
BROWN, M.
BROWN, S. J.
BRUCE, G. M.
BRYANT, T. D.
CAIRNS, M. H.
CANNON, M. B.
CARLSON, H. D.
CARR, C. C.
CHARLTON, J. D.
CHEPERDAK, B.
CLARKE, J. L.
CODY, J. M.
CRAWFORD, O. B.
CRAYCROFT, P.
CUMBERLAND, M. A.
DAVIES, D. N.
DAVIS, S. C.
DIBBLEE, M. W.
DICKINSON, B.
DICKSON, M. L.
EVANS, F. M.
EVANS, M. L.
FOORT, D. M.
FORBES, L. J.
FRIES, C. R.
GALLINGER, C.
GILLARD, L. C.
GOING, T. S.
GOLIA, P. W.
GRIFFITHS, L. M.
GROSS, S.
GUNN, J. A.
HALSALL, D.
HARRIS, P. A.
HAYWOOD, L. M.
HENDRY, D. A.
HOLMES, N. L.
HUNTER, S.
IVERSON, S. L.
JANKE, L. M.
JOHNSON, V. L.
JONES, J. E.
KANNASPURD, P. A.
KARAGIANIS, C. I.
KAY, N. A.
KAY, P. L.
KELLETT, P.
KILDUFF, S. J.
KIRKPATRICK-CROCKETT, L.
KOLBINSON, M. E.
LAROCQUE, S. H.
LAURSEN, K. A.
LAWLEY, P. A.
LEE, S. S.
LINDBERG, A. D.
LIO, S.
LUNEY, D. C.
LUPU, S. A.
MacDONALD, B.
MacDONALD, M. A.
MAR, G.
MARCUS, V. J.
MARTIN, C. D.
MARTIN, M. E.
MASON, M. D.
MATTHEWS, W.
MATTHEWS, W. L.
McCAIG, D. L.
McCANN, H.
McCANN, L. B.
McCLANAGHAN, H. M.
McFADDEN, J. W.
McGEOWN, M. E.
McMAHEN, D. M.
McNAUGHTON, B.
McNAUGHTON, D.
McVIE, M. E.
MEADE, J.
MEURS, N. A.
MOODIE, P.
MOORE, I. I.
MORASH, C. G.
MOTTERSHEAD, D. L.
MARRAY, E. A.
MURRELL, G. W.
NEALE, M.
NEILSON, W. M.
NEWBERY, E. F.
NIVINS, D. M.
NYGAARD, K. A.
OLEINEK, E. D.
OWENS, M. S.
PEARSON, C. F.
PERRI, E. J.
PICCOLO, S. P.
PLANTE, P. J.
RASK, M. E.
RATCLIFFE, M. D.
REID, J. E.
RICHMOND, K.
ROBERTSON, C. M.
SARTORIO, M. L.
SCHAFER, E. G.
SCHAUERTE, M.
SCOBBIE, S. M.
SHARMA, J. D.
SHIPLEY, J. M.
SIMPSON, V. J.
SMITH, D. M.
SMITH, E. P.
SMITH, L.
SNEDDON, M. L.
SORENSON, B. L.
STEELE, A. S.
TESKEY, L. D.
THOMAS, N. J.
THOMPSON, D. A.
THORNBER, V. K.
TOBIN, E. R.
TOWNSEND, B. J.
TRACE, V. M.
TUCKER, W. M.
TYRE, K. D.
VEITCH, M. B.
WALLIS, S. A.
WARD, D. R.
WATSON, F. M.
WATSON, J. S.
WEESTER, C. E.
WICKHAM, V. L.
WIGHT, F. M.
WOODS, S. J.
WOODS, T. I.
WOOLCOCK, J. L.
ALEXANDER, L. L.
ALTY, E.
ARSENAULT, C. A.
BARKER, B. J.
BARNHART, D. J.
BARTEAUX, S.
BASLEE, D. M.
BATEMAN, M. J.
BEECROFT, D. L.
BIRLEY, L. M.
BOON, E. C.
BOOTH, K. C.
BOSSERT, G. E.
BRESHEARS, S. A.
BROCKENBOROUGH, P.
BROOKBANK, P. K.
BROWN, M. E.
BRYANT, C. L.
BUCHAN, D. J.
BURKE, M. H.
CARTER, K. G.
CLARK, J. J.
CLARK, S. P.
COCHRAN, B. J.
COWELL, A. B.
COWPER-SMITH, G. J.
COX, J. L.
DALY, S. M.
DANIELS, D. L.
DAVIDSON, D.
DAVIES, E.
DAVIS, H. D.
DAVIS, J. A.
DEVEREAUX, D. L.
DIEBLEE, L.
DINN, J. L.
DOBINSON, B. L.
DORMA, M. H.
DOYLE, K. G.
DREAN, A. M.
DUNN, K. A.
DYE, B. L.
EDWARDS, A. B.
FORDEN, I. C.
FOSTER, E. M.
FRASER, M. E.
GAMBLE, V. L.
GIBSON, K. S.
GILL, P. D.
GILLARD, S. E.
GILLIS, G. K.
GLOVER, D. A.
GRAHAM, J.
GRANT, G. S.
HALL, S. W.
HALLIHAN, M.
HANLEY, P. M.
HARMAN, S. J.
HARNDEN, P. J.
HAYTON, I. C.
HIGGINS, S. S.
HILL, D. A.
HNATIAK, A. M.
HOWK, A.
HUENE, T.
HUNTINGTON, F. E.
ISDAHL, C. A.
JARVIE, M.
JONES, P. M.
JORDAN, H. R.
KEMPSTER, W. D.
KENNEDY, J. L.
KENNETH, A.
KIRKBRIDE, N. S.
KOVACH, J. A.
LAMONTAGNE, M. G.
LAWRENCE, L. K.
LECKY, K. M.
LEE, D. M.
LEE, W. H.
LEWIS, L. Y.
LISSETZ, A. L.
LOWTHER, M. M.
MALOVEC, A. L.
MARRS, A. J.
MATTHEWS, C. M.
MATTHEWS, N. E.
McILROY, J. I.
McILVEEN, M. K.
McKERCHAR, C. C.
McLAREN, D. L.
McLEOD, M.
McTAGGART, G.
MICKELSON, M. J.
MILLER, H. M.
MITCHELL, R. J.
MORRISON, P. L.
MUNN, E. R.
MUNRO, P. D.
NEWBERY, S.
NIELSEN, P.
NIVINS, D. A.
NORTON, M. J.
OGILVIE, J.
OLIES, E. M.
ONISCHUK, F. I.
PALMER, H.
PARFITT, G. A.
PARISIEN, B. C.
PARKER, D. M.
PEARSON, J.
PEPPER, L. M.
PICHE, M.
POLSON, L. E.
POSKITT, E. E.
PRIDE, H.
PROUDMAN, B. C.
REDECOPP, C. E.
RICHARDSON, C. W.
RIEL, N. E.
ROBINSON, L.
ROPER, L. R.
ROWE, M. M.
SEARLE, S. G.
SHAVE, L. E.
SHERET, P. M.
SHIRLEY, R. L.
SHORTT, C. A.
SILLARS, J. A.
SMALLWOOD, L. J.
SMITH, S. A.
SORENSON, J. A.
STEPHENS, T.
STEPHENSON, M. E.
STERLING, R. L.
SUTTON, K.
SZOTAK, M. O.
TAYLOR, A. K.
TAYLOR, E. F.
THOMPSON, K. M.
TIGHE, P. J.
TIMOTHY, F. M.
TOCHER, C. E.
TREMBLAY, D. L.
TREMBLETT, E.
TURNBULL, A.
TURNBULL, G. M.
TURNER, E. H.
UNDERWOOD, N.
VAN PELT, L. W.
VAN-BRAKEL, O. M.
VASILASH, R.
VESEY, B. J.
VIKING-SUN, O. F.
WARNOCK, K. L.
WESLEY, P. E.
WESOLWOSKI, J.
WHITE, V. L.
WILLIAMS, C.
WILLIAMS, M. H.
WOOD, J. L.
YEADON, M.
YOUNG, L. J.
ZIGAY, M. R.
BUCHANAN, C. M.
BYSTEDT, S. M.
CLYKE, C. D.
COOK, H. L.
COOK, M. J.
DONALDSON, M. A.
DYSON, M. J.
FARR, M.
FRAMPTON, R.
FULTON, S. R.
HAGEN, M. M.
HEMMELGARN, L. M.
HOLMSTROM, S. P.
JOHNSON, L. E.
JOHNSON, P. M.
KIGHTLEY, D. E.
LAMOUREUX, P.
LAWTON, J. P.
LETENDRE, D. R.
LEWIS, D. M.
MACPHAIL, J.
MAYO, B. E.
McDONALD, M. B.
McEWEN, M. H.
MINCKLER, B. L.
NIKKELS, B. L.
PATIENCE, D. A.
PRETTE, S. G.
RASI, J. C.
ROBINSON, M. A.
SHORTHOUSE, D.
SKAILES, M. H.
SMITH, M. M.
THISTLE, A. E.
TURNER, D. F.
WILKINS, C. L.
WITTER, E. N.
WOODRUFF, F. M.
WOODS, L. D.
WOODS, L. M.
AMOS, E. B.
ANDERSON, B. J.
BEACH, W. J.
BEAZLEY, B.
GOODROW, J.
HOWE, E. J.
LAWLEY, K. B.
MORLEY, A. P.
PEDDIE, E.
STANTON, S. E.
STEWART, I. V.
THOMAS, L. E.
THOMLINSON, T. M.
THOMLISON, S. E.
WIECHMANN, P.
DODD, A. Y.
NAGEL, M. M.
PARKER, J. A.
REID, M. J.
ANNEAR, S. L.
FURBER, L. M.
LEWIS, D. H.
DAWDY, E. P.
GRONOW, M. R.
WAGER, C. A.
JENKINS, G.
DANDERFER, R. J.
BELLAVIE, M. E.
BERRY, J. R.
CHEPERDAK, J.
SOTKOWY, J. M.
CRAWFORD, E. M.
MADSEN, M. D.
YOUNG, J. T.
WATTS, H. R.
DOWNEY, C. M.
BARKLEY, V. E.
DIBNAH, A. R.
McDOWELL, M. F.
PORELLO, B.
WOLF, J. A.
BEAN, M. P.
DEAN, L.
BALLISTON, M. E.
BECKER, I. M.
BOYLE, E. M.
COUPE, L. M.
EDGAR, A. A.
HOLMES, G. M.
LEE, L.
PRICE, L.
SERVICE, L. B.
STOBA, E. A.
TAYLOR, A.
TENNANT, B. E.
THOMAS, M. G.
TOMANO, B.
VOGELSANG, U.
WARMOTH, G.
WEEDA, D. L.
ADAMSON, R. L.
AUSTIN, D.
BOWES, P. A.
COCKERILL, C. V.
DURKE, I. E.
FOLLETT, M.
GILL, R.
GUTTERREZ, T.
KLAT, I.
MOORE, C.
NANDHRA, N.
ROTH, C. H.
SEBASTIANO, K. D.
SEGUI, C.
SEHMI, S.
THANH, J.
UPSHAW, J. D.
WALKER, J.
YAP, I.
ARCHER, D. G.
BEST, E. M.
BHAGIRATH, S. K.
CAMPBELL, I. E.
CAMPBELL, M. V.
CLARK, D. E.
CLARK, L. L.
CLATWORTHY, L. J.
CROSSLAND, T.
DUBE, L. J.
FITZPATRICK, M.
FRY, L. M.
GREEN, D. F.
HART, J.
JARVIS, L. M.
KENWARD, A. G.
KOENIG, D. G.
LAW, R.
LITTLE, J.
LOGAN, J.
MILLER, J. E.
ORR, R.
PAGE, H.
PAGE, S. A.
PAYNE, B. A.
POUPART, S.
RUTTAN, W. M.
SMART, L. J.
SMITH, K. A.
THOMPSON, S. R.
TUTTE, P. A.
WALKDEN, M.
WALLE, A. J.
WOODS, S. M.
ACRES, D. L.
ANDERSON, P. A.
ARMSTRONG, M. N.
ATWAL, G. K.
BAILEY, J. E.
BARBER, L. S.
BLUMENTHAL, L. J.
BRUCE, P. L.
CAMPBELL, L. G.
CHRIST, G. D.
CHURA, J.
CLARKE, C. F.
CRAVEIRO, D. M.
CREASSER, J.
CRIGHTON, D. F.
CUTHBERT, N. C.
DEBRAGA, D. E.
DUCKWORTH, U. L.
EATON, S. L.
FATT, W. E.
FLETCHER, N. M.
FORBES, P. L.
GALE, F. J.
GIBSON, S. E.
GILLIES, M.
GOY, C. M.
GRUENIG, I. E.
HALL, B. A.
HARRISON, D. M.
HART, V. H.
HAVERCROFT, H. M.
HAWKINS, W. L.
HORN, K. J.
JOHAL, S.
JOLLY, L. E.
KENT, B. A.
KIGHTLY, B. A.
LAVERY, G.
LEONG, P.
LEONG, R. H.
LEWIS, E.
LIU, E.
LIVINGSTONE, D. E.
LORD, W. L.
McCHESNEY, G. M.
MONCUR, A. L.
MORRIS, S.
PACE, V. M.
PAINE, L. G.
PERCIVAL, J. C.
PROPP, S. L.
PUREWAL, G. K.
QUINN, B.
QUINT, S. A.
REIMER, B. M.
REYNEN, S.
RICME, L. A.
RODRIGUEZ, R. M.
ROGERS, D. F.
SCHUTTINGA, C. J.
SEBASTIANO, M. A.
SIDNEY, R. J.
SMITH, C. J.
SNYDER, L. D.
SOLTICE, V. J.
SPOOR, P.
STONE, C. E.
TAYLOR, J. A.
TOTTENHAM, S. H.
VANDALE, F. M.
WICKENS, S. M.
WIGGETT, K.
WINFIELD, J. E.
WOOTTON, J. R.
YEH, A.
YUILL, L. A.
BENTZ, J. A.
ELVES, M. O.
McTAGGART, S. J.
MONDOR, R. E.
SWEENEY, F. C.
HILL, K. M.
UPTON, H. G.
COTTER, D. A.
LAKEY, W. A.
LAMB, R. M.
RAI, R. K.
BOWDEN, R. J.
COSS, J. L.
GREIG, R. E.
BATES, J. B.
HENRY, G. B.
BROOK, N. M.
BALDWIN, E. H.

663 reasons why the B.C. Medical Plan is one of the best in the world.

The B.C. Medical Plan enjoys the reputation of being one of the most well-run, efficient health care plans anywhere in the world today.

Government leaders, doctors and health care experts from all over the world come here to study it. To find out what makes it work as well as it does. And why.

Of course there's a complicated structure of procedures and computer systems but one of the main reasons it works so well is the people. All the 663 employees listed above.

Because without them and their individual efforts there would simply be no B.C. Medical Plan.

It's as simple as that.

These are only some of the more than 43,000 members of the B.C. Government Employees' Union working for you all over the Province.

At all kinds of jobs.

Under all kinds of working conditions.

All people whose skill, experience and dedication have made our provincial public employees among the most efficient anywhere in North America today. And that's something to be proud of.

The B.C. Government Employees' Union

We're working for you.

Breathing, Heart Ills Related?

BOSTON (AP) — Researchers have found that healthy men often stop breathing for several seconds at a time when they sleep — a discovery they say may help explain why men have more heart attacks and die younger than women.

Two-thirds of the men who took part in a study breathed irregularly or had periods of lower-than-normal oxygen in their blood while they slept.

Although the significance of the finding is open to speculation, the doctors said irregular breathing during sleep may prove to be an underlying contributor to other diseases that are more common among men than women.

A report on the research, conducted at the Veterans Administration Medical Centre in Gainesville, Fla., was published in the *New England Journal of Medicine*.

The doctors monitored the breathing of 30 healthy men and 19 women while they slept.

Iran Gunfire Breaks Up Women's Rights March

TEHRAN (CP) — Guards fired in the air today to disperse more than 8,000 women who marched through a snowstorm in central Tehran, demanding that Iran's revolution not reduce their freedom.

Witnesses said the women scattered in panic as automatic fire rang out. No injuries were reported.

After gathering at Tehran University, the women, mainly college and high school students, headed down Shah Reza Avenue chanting, "No Chadur!" and "At the dawn of freedom we have no freedom!"

As they marched toward the home of Ayatollah Mahmud Taleghani, Tehran's senior religious leader, the women were harassed by groups of young men and one small gathering of women wearing chadurs, the black, head-to-toe traditional Islamic covering worn by women in Iran.

The chadur was adopted by thousands of women during the revolution as a mark of solidarity with the revolt of Ayatollah Khomeini against the rule of the shah. But once the revolution triumphed many women cast it aside in favor of Western dress.

The marchers chose International Women's Day to underline their fears that Khomeini's plans for an Islamic republic will again reduce them to second-class citizens under rigid Islamic laws, despite the role they played in the revolution.

As evidence they point to the abolition of the family-protection law which gave them equality with men in such matters as property rights and divorce, Khomeini's warning that they should be modestly dressed when going to work and the abolition of co-education throughout the school system.

Meanwhile, Deputy Premier Amir Entezam denied that the provisional government of Premier Mehdi Bazargan has any plans to resign in the face of criticism from Khomeini and other groups.

On Wednesday, Khomeini attacked suggestions by Bazargan's government that Iranians should have the chance to set up a Western-style democracy instead of an Islamic republic.

"You are weak, sir," Khomeini said in a speech to theological students and religious leaders at his residence in Qom, 120 kilometres southwest of Tehran. "You are weak, and as long as you are weak, you are under the influence of the strong ones."

On the oil front, Iran's revolutionary government said today it plans to produce only half the oil of Shah Mohammad Reza Pahlavi's regime and will try to get as much for it as possible.

Hasan Nazih, head of the National Iranian Oil Co., said the target will be three million barrels daily, compared with six million under the shah who left Iran Jan. 16 after the year-long rebellion directed by Shiite Moslem leader Ayatollah Ruhollah Khomeini.

Nazih said current production is about two million barrels a day of which 700,000 are being used for domestic consumption.

Seminar on:
Mythologies of China and Greco-Hebrew Civilizations
March 22 - May 10, 1979 (Thursdays, 7:30 - 9:00 p.m.)
Chinese-Canadian Friendship Association
535 Fisgard Street
Victoria, B.C.

- March 22 — The Form & Nature of Greek Mythology .... Ellenor Swallow, Columbia University
- March 29 — Mythology and the Great Greek Thinkers .... Ellenor Swallow, Columbia University
- April 5 — The Epic of Job in the Old Testament .... Wee Chong Tan, Pearson College
- April 12 — Introduction to the Chinese Classical Myth .... Jan & Ivonne Walls, University of Victoria
- April 19 — Chinese Sybolism .... David Lai, University of Victoria
- April 26 — Mythologies in the Philosophy of Chuang Tze .... Wee Chong Tan, Pearson College
- May 3 — Mythology in Chinese Poetry .... Titus Yu, Simon Fraser University
- May 10 — Modern Interpretation of Chinese Mythologies In Mao Tze-Dong's Poetry .... Richard Liu, Pearson College

APPLICATION FORM
Please register me in "Mythologies of China & Greco-Hebrew Civilizations."
Name: .... Phone (Home): ....
Address: .... (Business): ....
.... Post Code: ....
Please make cheque or money order in the amount of $30 ($20 for students and pensioners) payable to Chinese-Canadian Friendship Association, and mail to 535 Fisgard Street, Victoria, B.C. V8W 1R3

Sponsored by:
PAC-WEST
International Real Estate Brokers Inc.
1001 Cloverdale, Victoria, B.C. V8X 4E1 Tel: 388-6161
Best wishes for the success of the seminar from:
Dr. Hartley Sargent | Bernard J Dong, Certified General Accountant, 950 Yates St., Victoria Tel: 383-1632

NATO Defence Details Taken by Defector

BRUSSELS (Reuter) — Ursel Lorenzen, the NATO secretary who defected to East Germany, is presumed to have taken with her top-secret details of a command exercise now under way, NATO officials said Wednesday.

In its first official reaction to Miss Lorenzen's defection on Monday, NATO headquarters said the alliance regularly holds exercises to test its defence capabilities.

Announcing her defection Tuesday, the East German news agency ADN said Miss Lorenzen realized the current exercise, conducted on paper without troop movements, includes a simulated nuclear attack on the Soviet bloc.

Codenamed Wintex-Cimex 79, it is designed to rehearse the West's responses in the event of a nuclear emergency, and to tighten co-operation between civilian and military authorities.

Wednesday's NATO statement, issued by Secretary-General Joseph Luns, said investigations are under way into the damage Miss Lorenzen might have caused to the alliance's security.

"A first assessment of the consequences of the defection of Miss Ursel Lorenzen has made clear that information concerning a paper exercise held by NATO has presumably been passed to the GDR (East Germany)," the statement said.

"We do not know exactly what she knew, or what she took away. All these things will have to be examined."

GAZZOLA TILE
1020 HILLSIDE
386-8551
6"x6" WALL TILE 89¢ sq. ft.
"Italian ceramic our specialty"

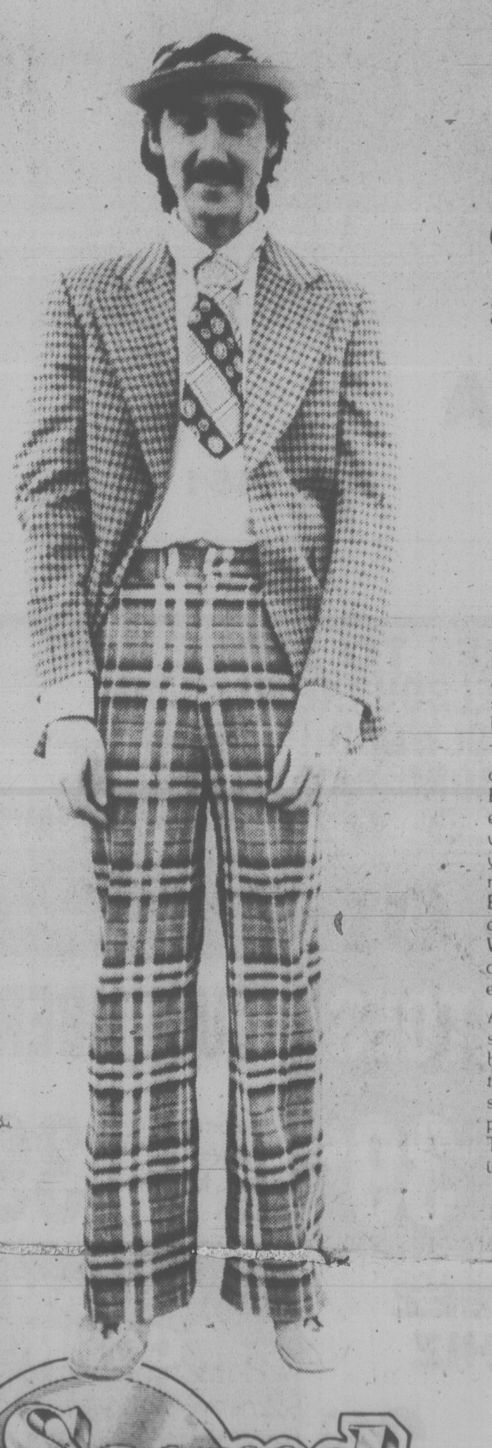

Some component systems sound the way this guy looks

You can spend a lot of money on clothes that look pretty awful together. You can also spend a lot of money on stereo components that sound pretty awful together.

Usually that happens when someone spends too much money on one part of a system and not enough on another.

And because component systems are like chains, they can only sound as good as their weakest link. So a $700.00 system with $100.00 speakers will sound like $100.00.

That's why at **Sound Hounds** we sell only matched component systems. Balanced systems where each component makes sense with all the others. That way—no matter how much you spend—you always get the most system for your money.

But the real secret to this system is the quality of the components you choose. Which is why at **Sound Hounds** we sell only the very finest audio components in every price range.

And before any product goes on the shelf, we let our service laboratory try to blow it up. They try every dirty trick in the book to make a product do something it isn't supposed to. Then they put it through a tough series of lab tests. Then they let it run for days straight under terrible conditions.

And if it's still running after that, we might decide to sell it. But only if it's a good value compared to what else there is on the market.

It's because we do things like this that we can offer matched component systems that really are better buys.

For an example, take our **$729 system.** It matches the **Advent 300 receiver** with two **Advent/2 speakers** and the **Pioneer PL514** automatic return turntable.

All of the components are reliable and good sounding. Each component fits in with the others. The **Advent** receiver has just the right power for the **Advent/2.** There are no strong links. There are no weak links.

The result is a system that puts out all the natural, balanced, musical sound you'll listen to for years and years.

We think this is the best value component system you'll find anywhere.

Thanks for reading.

$729.

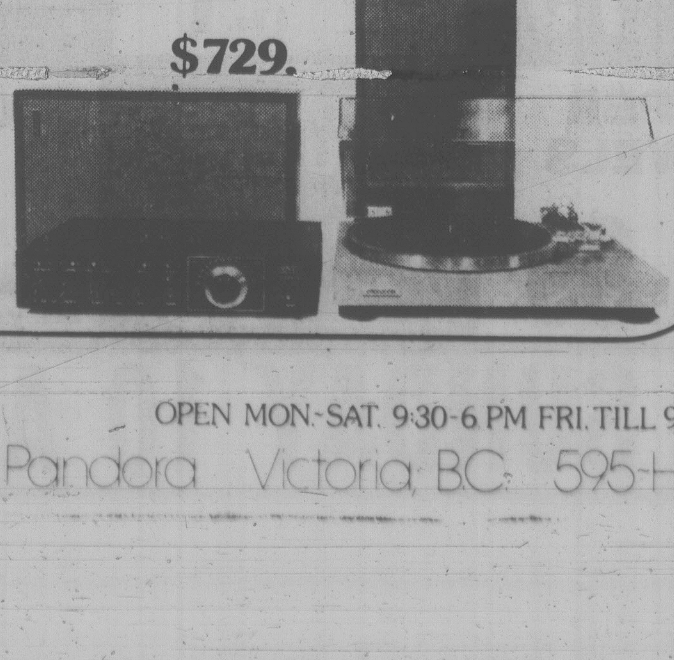

Sound Hounds

OPEN MON-SAT. 9:30-6 PM FRI. TILL 9 PM
1532 Pandora Victoria BC 595-HIFI

SAFEWAY **Weekend Features at SAFEWAY**
Canada Safeway Limited

Boneless Beef
Top Sirloin Steak
Serve with Fresh Mushrooms
Canada Grade .... A lb. $2.99

Tomatoes 49¢
Town House. 19 fl. oz. tin ....

Orange Juice 79¢
Bel-air. Frozen. Concentrate. 12.5-oz. size ....

Manor House
Meat Pies
Frozen. Assorted. 8-oz. pkg.
3 for $1.00

Campbell's
Vegetable Soup
10 fl. oz. tin
4 for $1.00

Pineapple Juice 79¢
Town House. 48 fl. oz. tin ....

Paper Towels 2 roll pkg. 89¢
Kleenex. Assorted Colors ....

Delsey
Bathroom Tissue
Assorted Colors. 2-ply
4 roll pkg. 95¢

Scotch Treat
Hash Browns
Frozen. 2 lb. pkg.
3 for $1.00

Ice Cream 2 litre ctn. $1.49
Snow Star. Assorted Flavors.

Frozen Peas 5 lb. bag $1.79
Bel-air Fancy Quality ....

Koban Blue
Coffee
All Purpose 1-lb. package
$2.49

Sausage Rolls
Schneiders frozen 16-oz. pkg.
$1.79

Spin the "Wheel", Sat., Mar. 10th, 10 a.m. to 3 p.m. and Sun., Mar. 11, 11 a.m. to 4 p.m. at your Safeway Store located at Town & Country Shopping Centre. "SPIN TO WIN"

Toothpaste 85¢
Crest. Regular and Mint. 100 ml tube ....

Hand Lotion 89¢
Vaseline Intensive Care. Reg. or Herbal. 200 ml size..........

Central American
BANANAS
For the lunch bag .... 4 lbs. for $1.00

Prices Effective: March 9th to 11th, Fri. to Sun.
In all your Friendly and Courteous Safeway Stores
In Greater Victoria and Sidney
Sales in retail Quanity Only

SAFEWAY
CANADA SAFEWAY LIMITED

Block-Ban Bid Loses a Round

FLINT, Mich. (AP) — A U.S. federal judge Wednesday denied a request by Dow Chemical Co. and 10 other organizations for a temporary order to block a ban on the herbicide 2,4,5-T.

The U.S. Environmental Protection Agency last week banned the herbicide for most major uses, contending it may cause miscarriages.

Dow, the major producer of the herbicide, and the other plaintiffs alleged Tuesday that the EPA's decision was based on a "seriously flawed" study.

In denying the request, U.S. District Judge James Harvey said it would be inappropriate for him to overturn the EPA ban without more facts.

He ordered further hearings for April 3 and ordered both sides to file briefs by March 29.

Dow lawyer Edward Warren requested that Dow lawyers be allowed to question EPA officials and researchers involved in ordering the ban. Harvey said he would rule on that motion later.

The agency based its decision on studies in which women from Alsea, Ore., were found to have more miscarriages after the area was sprayed with 2,4,5-T.

Charges Jolt Waterfront

NEW YORK (WP) — A federal grand jury in Manhattan has indicted three reputed organized crime figures, accusing them of controlling sections of the New York waterfront and top local officials of the corruption-plagued longshoremen's union.

The 245-count racketeering and extortion indictment is the latest in a continuing, three-year FBI investigation that has decimated the leadership ranks of the International Longshoremen's Association from New York to Miami.

Michael Clemente, 71, former ILA official from Brooklyn, was charged with taking more than $1 million from officials of a Brazilian shipping company from 1973 through 1978.

Though it was not mentioned in the indictment, Clemente has been identified by law enforcement officials as a member of the Genovese organized crime family. He is alleged to control the Manhattan waterfront.

Tino Fiumara, 38, of Wyckoff, N.J., another reputed member of the Genovese family, was charged with racketeering and extortion in controlling New Jersey ports and the activities of three ILA local presidents who also were indicted. Michael Coppola, a Fiumara "associate," was charged, too.

Six weeks ago, Anthony M. Scotto, ILA vice-president with state and national political connections, was indicted on similar charges. He has been identified as a member of the Gambino organized crime family, which allegedly controls the Brooklyn and Staten Island docks.

Scotto, who has organized campaign rallies for President Carter and New York Gov. Hugh Carey, has denied the charges, labelling them a Justice Department vendetta.

Prosecutors have turned over to Scotto's attorneys 1,100 hours of tapes from electronic "bugs" planted in his office and the office of a shipping official now reportedly a goverment witness.

Several other ILA officials and shipping company executives are now on trial in Miami on similar charges of extorting or paying huge sums for labor peace.

The grand jury charges are reminiscent of the award-winning Marlon Brando movie, "On the Waterfront."

A racketeering count alleges, for instance, Clemente and Fiumara divided up parts of the port of New York. Members of the criminal enterprise "recognized each other's control and influence within their respective territories and recognized and respected each other's membership in the enterprise because of each individual's position of respect, control and influence over a segment of business and over geographic areas . . . ," the indictment said.

Slasher Returns

AMSTERDAM (AP) — The Amsterdam artist who slashed a van Gogh self portrait 11 months ago tried to deface the Dutch master's Potato Eaters Wednesday but did only superficial damage.

Police said Mathijs van Rem, 33, who has a history of mental illness, walked into the Van Gogh State Museum, pulled out his front-door key and made a stab at the painting before guards pulled him away.

When he knifed van Gogh's Self Portrait with a Grey Hat last April in the same museum, van Rem said he was protesting against the refusal of a psychiatric clinic to admit him as a patient.

He was held in police custody for four months and then a court ordered his release on the grounds that he was not responsible for his actions.

THE MERCEDES IS KNOWN FOR ITS ENGINEERING.
THE BMW FOR ITS PERFORMANCE.
THE VOLVO FOR ITS DURABILITY.
THE NEW MAZDA 626 WILL BE KNOWN FOR ALL OF THESE.
PLUS IT'S AFFORDABLE.

The better cars of the world are better because they are engineered better, they perform better and they are built to last longer. Trouble is, for most people these cars are out of reach.

Not anymore.

Now there's the Mazda 626. This new, exciting European-style car is going to make a lot of people happy. Happy because, they can now afford to buy a car that combines some of the outstanding features that go into cars like the Mercedes, BMW and Volvo.

In fact, the price may be the major thing that sells you on the 626, but let's take a look at what you'll be buying.

Take engineering. The combination of MacPherson strut suspension in the front and a 5-link suspension in the rear, gives the 626 the ride of an expensive European car. And the cornering of a sportscar. Handling is superb because the 626's steering system is patterned after the Mazda RX-7.

Take performance. The 626 is probably the finest aerodynamically designed car in its class. it was literally shaped to slip through the air. For example, the remarkable 0.38 drag coefficient of the 626 hardtop is almost the same as the Mazda RX-7. What this means is the 626 gets the equivalent of 10 more horsepower at top speed, improved acceleration (0 to 100 km in just over 12 seconds) and better fuel economy. If effect, the 626's body serves an important function besides looking beautiful.

Under the hood of that beautiful body is a 2000 c.c. overhead cam piston engine that not only delivers an excellent thrust of power which is common with luxury cars, but also delivers excellent fuel economy which is uncommon with many luxury cars. Transport Canada's comparative fuel consumption rating for the 626 5-speed is 8.4 litres/100 km (54 km/gal).*

Take durability. The 626 was built to eat up the road not vice versa. That's because extensive rust-fighting measures were taken. There's plastic separating the vulnerable metal-to-metal contact areas, electro-coated paint application on body parts, plastic inner front fender liners, a chip protective vinyl coating on the rocker panel and anti-corrosive oil sprayed inside key areas.

To prove how well a 626 is expected to stand up, Mazda stands behind a 3-year anti-perforation warranty.**

Last but not nearly least, the 626 inludes luxury standard features that are anything but standard.

Like orthopedically contoured front bucket seats with a lumbar support and height adjustment in the driver's seat. Versatile split rear seats where either or both seats fold down for more trunk space. Plush velour interior. AM/FM stereo. Electric clock. Electric trunk release. 5-speed transmission. Rear window defroster. Styled steel wheels. Tinted glass. Map pockets. And more.

So if you want to own a car that will be known for all the great things great cars are known for except a stiff price, take a serious look at the Mazda 626. In either the 4-door sedan version or 2-door hardtop. To see how affordable the new Mazda 626 really is, see your nearest Mazda dealer.

*Your mileage will vary depending on the type of driving you do, your driving habits, your car's condition and optional equipment.
**See your dealer for details.

The new Mazda 626.

PACIFIC MAZDA

810 Johnson Street 385-1451

Dealer licence number D02073A

SHOP-EASY FOODS

5 STORES TO SERVE YOU
● SHELBOURNE PLAZA ●
● COLWOOD PLAZA ●
● CADBORO BAY VILLAGE ●
● 230 COOK ST. ● ● 2187 OAK BAY AVE. ●

PRICES EFFECTIVE THURS., MAR. 8th to SAT., MAR. 10th

We reserve the right to limit quantities.

FRESH PORK PICNIC SHOULDER
Whole or Shank Portion Gov't Insp. lb. 1.09

PORK SIDE SPARE RIBS
Previously Frozen. Gov't Insp. lb. 1.59

BATHROOM TISSUE
Capri White or Yellow 4-roll pkg. .... 79¢

MARGARINE
Mom's 1-lb. pkg. .... 3 lbs. 1.59

TOMATOES
Mexican Grown Can. No. 1. lb. .... 39¢

CUCUMBERS
Mexican Grown Can. No. 1. each .... 39¢

TACO SHELLS
Old El Passo 140-g. pkg. .... 89¢

TOMATO JUICE
Libby's 48-fl.-oz. tin. .... 89¢

PAPER TOWELS
White Swan Asst'd. 2-roll pkg. .... 99¢

ORANGE JUICE
Niagara Frozen from Concentrate 12½-fl.-oz. tin .... 75¢

CHEEZ WHIZ
Kraft Processed 2-lb. jar 3.19

CREAM CORN
Malkin's Fancy 14-fl.-oz. tin. ...... 2 tins 79¢

230 COOK ST.
COLWOOD PLAZA

OPEN SUNDAY 10 A.M. to 5 P.M.

Huge Galaxy Identified

WASHINGTON (AP) — Astronomers have identified a giant spiral galaxy of billions of stars that they say is the largest, most massive so far sighted in the universe.

The National Science Foundation announced Wednesday that the super spiral galaxy, which looks like a giant pinwheel, probably contains 10 times more matter than the Milky Way, the galaxy in which our solar system is located.

There also are good indications the giant galaxy may have been formed by the collision of two smaller ones, astronomers say.

Our Milky Way, believed to be an average- to large-sized spiral galaxy, contains an estimated 100 billion stars and has a diameter of 200,000 light years.

The giant galaxy, called NGC 1961 in its unromantic catalogue listing, contains hundreds of billions of stars and has a diameter of 600,000 light years.

A light year is the unit of distance light travels in a year at 186,000 miles per second.

The details about NGC 1961 were discovered by Drs. Vera Rubin and W. Kent Ford of the Carnegie Institution of Washington, D.C., and Dr. Morton Roberts, director of the National Radio Astronomy Observatory at Green Bank, W.V.

Roberts used the 100-metre-diameter radio telescope at Green Bank to study radio emissions from the galaxy. The other astronomers made optical observations with the 4.5-metre Mayall telescope at the Kitt Peak National Observatory in Arizona. Both facilities are funded by the foundation.

Ms. Rubin said in an interview that NGC 1961 is located in the constellation Camelopardus (the giraffe), about 250 million light years from earth.

★

By Jove! Ring Girds Jupiter!

PASADENA, Calif. (AP) — Scientists are abuzz today over Voyager 1's surprising discovery of a thin circle of debris orbiting Jupiter like a faint imitation of Saturn's famous rings.

The Jovian ring, which may be the remains of a shattered moon or material left over from the planet's birth, was announced at the Jet Propulsion Laboratory on Wednesday.

The thin, flat ring was was found in just one photograph taken Sunday as Voyager 1 approached its closest encounter with the giant planet, said Bradford Smith, who heads the Voyager photography team:

"Thus Jupiter joins Saturn and Uranus to become the third (of the nine planets) in our solar system known to possess a planetary ring system."

Smith said the ring had escaped detection until now because it is less than 28 kilometres thick, and so dim it's nearly lost against the planet's bright surface.

The ring is at least 8,600 kilometres wide and its outer edge is about 56,000 kilometres above the Jovian equator, Smith said, adding that the size and composition of the particles hasn't been determined.

British Columbia Buildings Corporation

Leased Space Requirements

All interested parties take notice that the British Columbia Buildings Corporation will require approximately 21,000 sq. ft. of finished office space preferably in central Burnaby commencing June 1, 1979 latest, for the Ministry of Highways.

The space will consist of an estimated 11 offices, 4 meeting rooms, one board room, lunchroom, library and whiteprint room, all preferably on a maximum of two floors with one at street level. The total area also includes approximately 1,500 sq. ft. of secure storage.

Ready access to Highway 401 is desirable and the building must have provision for a rooftop antenna system and suitable direct ventilation for the whiteprinter facility.

A term of five years with an option for an additional five years is preferable and proposals should be submitted by **3:00 p.m.**, local time, **Friday, March 30, 1979** to the **Supervisor of Leasing Services, 400 - 910 Government Street, P.O. Box 1112, Victoria, B.C. V8W 2T4.**

For additional information, telephone Mr. Al Burgin in Victoria at **387-3569.**

The lowest or any offer will not necessarily be accepted.

London Cleanup Begins

LONDON (AP) — Garbagemen began cleaning up rubbish-strewn London Wednesday at the end of a strike by most public service workers who walked out seven weeks ago.

Ambulance drivers and some hospital staff refused to accept the settlement, and municipal crews asked for extra payments to clear the backlog of dirty work.

There was no word on whether the demands for extra pay would be met. Some claims ran as high as $680 per person for the extra week of work involved. End-of-strike claims often have been paid in the past.

Meanwhile, a union official asked for a "blacking" order against Health Minister David Ennals, hospitalized with a blood clot.

The secretary of the hospital's National Union of Public Employees branch, Jamie Morris, called on members to "black" Ennals, which means banning all services to him. That could mean no meals or clean sheets, all brought to wards by union members.

Ennals told reporters he has been treated well.

"I have had all the cups of tea that I wanted and am getting the same treatment as other patients," he said.

Most of the nation's 17,000 ambulance drivers and 250,000 hospital cleaners and porters voted Tuesday and Wednesday to reject the nine-per-cent-plus deal accepted by other members of the four main public service unions. They said they will continue to handle emergencies only.

S. African Miners Continue Wildcat

JOHANNESBURG (AP) — A wildcat strike by white South African miners went into a second day today as miners protested industry sanctions against the strikers including the loss of jobs, seniority and benefits.

About 7,000 men, about 25 per cent of the white mineworkers, went on strike Wednesday to protest government efforts to open skilled jobs to non-whites.

The Chamber of Mines, a private association that represents most of South Africa's mines, said the men who went on strike without notice did so illegally and were automatically fired and will be rehired as novices when they return to work.

The mineworkers' union president, Cor de Jager, told a Johannesburg newspaper, the *Rand Daily Mail*: "We will strike until we can return without losing our benefits."

A Chamber of Mines spokesman said today the situation is "very confused."

"Basically it seems as though a lot of miners are coming back to work and are being signed on," he said. "But what proportion have returned has been hard to estimate. Some mines have a 30-per-cent return rate, while others only two per cent."

About 35,000 of South Africa's 450,000 miners are white. While the strikers made up only about two per cent of the total miners, many of them are supervisors, which increased the impact of the strike.

The miners walked out in sympathy with white workers at the O'Kiep copper mine in the northwestern region of Nnamaqualand who went on strike because three mixed-race miners were hired for skilled jobs previously reserved for whites.

The strike was seen as the high point of the union's campaign against government threats to lift the Job Reservation Act, a policy that reserves skilled jobs for the minority white population under South Africa's apartheid policy of racial segregation.

Most of the country's gold mines were reported hit by the strike, as were coal, platinum and copper mines.

DRINKING . . .
If you want to drink and can, that's your business. If you want to stop and can't, that's our business.
ALCOHOLICS ANONYMOUS
8-2020 Douglas St. 383-0415

NOTHING'S MILDER

Warning: Health and Welfare Canada advises that danger to health increases with amount smoked — avoid inhaling. Average per cigarette: King Size: 1mg "tar" 0.1mg nicotine.

The Cost-Cutters

Real Deals on Holidays in Canada

When you book your Charter Class Canada flight 30 days in advance, you start saving right away — up to 47% on the cost of a regular economy fare. And now we've come up with a way for you to keep on saving money throughout your entire vacation!

Discounts on Hotels & Car Rentals
This year, every CCC Fare ticket you buy will include, at no extra cost whatsoever, special coupons entitling you to important discounts on Canadian holidays: The Cost-cutters. With Cost-cutter coupons and your Air Canada Charter Class Canada Fare ticket, you'll save $20 on a weekly car rental at any Budget Rent a Car location in Canada — and stay in your choice of specially reduced accommodations at all Hilton Hotels, most CN Hotels and Holiday Inns across the country. You'll save 4% to 26% on the regular rates. There are 67 hotels to choose from, and no hidden costs to worry about. And children sharing a room with their parents will stay for free.

Coast to Coast Vacation Values
Why not get the most for your money? With our escorted motor coach tours, big-city apartment holidays, and fly/drive freedom packages, we'll give you a great time — and great value — for your travel dollar. Our Canada brochure has all the details. Pick it up today, from your travel agent or any Air Canada ticket office. And come with us . . . we're going your way.

Share Canada with Air Canada

Canada So much to go for.

Air Canada worked with the Canadian Government Office of Tourism in developing these special value package tours.

TOTEM TRAVEL
HILLSIDE SHOPPING CENTRE
595-1181
Totem Travel, way to go!

Thomas Cook
1322 Douglas St.
388-7811
The trusted name in travel. Everywhere.

P. LAWSON TRAVEL
910 Government St.
(Harbour Square Lower Mall)
386-7574

If It's Travel It's FEATHERSTONE TRAVEL SERVICE
Cedar Mall
(Cedar Hill X Road at Shelbourne)
477-0131

ASK MR. FOSTER TRAVEL SERVICE
Main Floor the Bay
385-8731

Western Canada Travel Service
729 Johnson
382-6160

TOTEM TRAVEL SERVICE
Duncan Mall
748-2594

TRAVELWORLD
382-3121
On View at Douglas

BAINS TRAVEL SERVICE
1710 Douglas St.
386-6363

If It's Travel It's FEATHERSTONE TRAVEL SERVICE
Colwood Plaza
478-9505

Eaton's Travel
388-6488

BAYSHORE TRAVEL LTD.
1622 Government St.
382-7103

If It's Travel It's FEATHERSTONE TRAVEL SERVICE
James Bay Branch
Menzies at Simcoe
386-8427

TOTEM TRAVEL
MAYFAIR SHOPPING CENTRE
386-3277
Totem Travel, way to go!

Coast to Coast Newspaper Advertising Sells the Most

Participate in Canada's Employment Tax Credit Program.

The Employment Tax Credit Program was introduced by the Government of Canada to stimulate employment in the private sector.

In essence, we're encouraging you to expand your work force by providing a tax break for your business.

The potential annual tax credit for each new employee is over $3,000. And there is no limit to the number of new employees you can hire.

Now, by using the experience we've gained so far, we've changed the program to make it even more attractive.

Up to 33⅓% more tax credit.
The maximum term for the tax credit has been increased from nine to 12 months for each new employee. That means up to 33⅓% more tax credit.

Greater eligibility.
We have expanded the number and types of businesses eligible to benefit. Now almost every business that's been operating in Canada for a year or more can join in.

Wider choice of new employees.
Now, almost anyone who's unemployed and registered at a Canada Employment Centre for a minimum of two weeks is eligible.

A minimum of red tape.
We've simplified the procedure, so you can do the whole thing, from beginning to end, with just two single-page forms.

For full details on the program, contact any Canada Employment Centre/Canada Manpower Centre.

EMPLOYERS:
CAN YOU IGNORE A POSSIBLE TAX CREDIT OF $3,000 OR MORE?

Employment and Immigration Canada — Emploi et Immigration Canada
Bud Cullen, Minister — Bud Cullen, Ministre

Accused With Girl — Witnesses

Two construction workers told an Assize Court jury Wednesday they saw accused murderer Sidney Blair Rhodes, 22, in the company of a girl around 3 p.m. Oct. 12 at Cedar Hill Community Centre.

Neither man knew the girl although one of them, Steven Coleman, said she was wearing an Indian sweater like one identified earlier in court as belonging to Susan Marie Calve, 17.

Rhodes is accused of first degree murder in the death Oct. 12 of Calve. Her naked body was found Oct. 14 with 40 wounds.

Coleman and fellow worker James Davis were installing tennis courts beside the community centre and had lunch and a few beer in the Ingraham Hotel beer parlor that day where they met Rhodes.

Coleman guessed he and Davis left about 2:30 p.m. and saw Rhodes and a girl about half an hour later at the job site. Davis said they left about 1:40 p.m. and saw Rhodes and a girl about 3 p.m.

Coleman said the girl was 17 or 18 with black, dark hair, about five foot four inches or five inches tall wearing an Indian sweater and blue jeans. Davis said she had dark hair, was about five foot four inches tall and wearing a sweater, "beige I guess."

Coleman said he saw them walk in a normal fashion through the parking lot and across a football field towards a wood. He waved at them and asked Rhodes, whom he knew, where he was going and Rhodes pointed across the field in the direction of the wood.

Both men said they never saw Rhodes and the girl again that day.

Gregory Sled, who worked for the Saanich sewer and drains department, said he and two other workers found some clothing in a creek culvert on the morning of Oct. 13 on Wetherby Road two blocks from the community centre.

They included an Indian sweater, a white sweater, pair of jeans and purse, identified by other witnesses as belonging to Calve. They were by a grating just into a tunnel and soaked in the water.

Two other Saanich workers, on the afternoon of Oct. 13, found Calve's sweater, jeans and purse beside the creek and phoned police because of bloodstains. The Indian sweater had been taken home earlier by a Saanich worker and was later turned in to police.

Brian Patrick Campbell said there appeared to be a bloodstain on the white sweater and a bloodstain on the right side of the right calf area of the jeans. Gabriel Baptista said there was a little spot of blood on the right sleeve of the sweater and blood on the right leg of the jeans.

Toxicologist Murray Nelson Clark of the RCMP crime laboratory in Vancouver said he analysed stomach contents taken from Calve's body at an autospy and found no drugs or poison. Alcohol analyst Janna Leslie of the laboratory said there was no alcohol in blood samples taken from Calve's body.

David Wayne O'Keefe, an expert at the crime laboratory in the identification of body fluids, said he found blood on blue jeans, panties, sweatshirt, belt and Indian sweater which was consistent with a sample taken from Calve's body.

All items except the sweatshirt have been identified in court as Calve's. On the sweatshirt, he agreed that the blood sample was consistent in one of five ways of categorizing blood and that 60 per cent of the population has that particular blood category.

There was no blood, he said, on a pair of white pants and a white sweater which Coleman said Rhodes was wearing on Oct. 12.

O'Keefe also said there was evidence of intercourse. He estimated the sperm would have been deposited at some time between 12 hours before death and the time the sample was taken.

Sgt. Norman Ellison, head of Saanich police identification branch, said he found no evidence of levidity — patchy or general bluish discoloration of the skin — underneath the body of Calve, who was lying on her back.

He said normally there is no levidity if the body has been moved a few hours after death. But when asked if levidity can be absent where there is great blood loss, he said this could also affect it.

The trial, which was to continue today and is scheduled to last well into next week, has heard 21 witnesses and the prosecution has indicated it will call another 19 before completing its case.

Mr. Justice D.E. Andrews is presiding with the Crown's case being presented by Brian Smith, assisted by Wayne Smith, while Rhodes is represented by Patrick Sweeney.

Weekends in Jail

A 49-year-old man was sentenced in county court Tuesday to 14 days in jail for passing a forged $162 unemployment insurance cheque.

Norman Benjamin Jermy, who pleaded guilty, will serve the time on weekends, Judge Montague Drake ruled.

In another case, Angus Nelson Townsend, 42, and his son, Michael Nelson Townsend, 23, were given suspended sentences and placed on probation for one year after pleading guilty to theft of $170 from Ron's Service Station, 2200 Quadra, on April 28.

Before The Judge

Four days were set aside in provincial court Wednesday for a preliminary hearing into drug-related charges against eight persons.

Five of the eight jointly charged with conspiracy to traffic in heroin and trafficking in heroin between Oct. 26 and Nov. 30 last year elected trial by judge without jury while the remaining three elected trial by judge and jury.

Electing judge alone were: 24-year-old Gary Keith Sawin, now serving a sentence on another charge; 20-year-old Lars Walter Fenske, 1580 Pembroke; 30-year-old Malcolm Robert Neil Owen, 1020 Pembroke; 24-year-old Randy Arthur Bennett, 716 Front; and 22-year-old Trevor Patrick Clanton, 9839 Fifth in Sidney.

Electing judge and jury were: 25-year-old Bruce George Jacob, 2745 Quadra; 24-year-old Lori Amy Still, 3134 Alder; and 31-year-old Brian George Angus, now in Wilkinson Road jail.

The preliminary hearing has been set to begin Sept. 4.

* * *

A 17-year-old girl raised from juvenile division to adult court elected trial by judge and jury on a charge of robbery with violence.

Cynthia Ann Cotter, 1118 Balmoral, is charged in connection with a holdup Jan. 9 at Smith's Book and Card Shop, 736 Yates.

A preliminary hearing has been set for June 6.

* * *

A 34-year-old man being held at Wilkinson Road jail for sentencing March 19 in Nanaimo was charged with the forcible seizure and rape of a Colwood woman.

Leandre Leon Bonneville was charged in connection with a Sept. 24 incident and was remanded in custody until today by Judge Fred Green.

* * *

A 25-year-old man serving a one-month sentence for breaking and entering was given an additional 21 days in jail after pleading guilty to possession of a stolen purse.

Russell Amos changed his plea and Crown counsel Robert Mulligan told the court Amos was sentenced Feb. 22 to the one-month term for a subsequent offence.

The purse was taken during a break-in at the Native Friendship Centre, 1292 Gladstone, Mulligan said.

* * *

Fined for drinking-driving offences were: Harry William Pearce, 39, of 1355 Merritt, $500; Alan Douglas Devine, 27, of 815 McLeod, $450; Robin Patrick Flewellynn, 22, of 891 Station, $250; and Donald Allan Strugnell, 21, of 1269 Oscar, $450.

In addition, Pearce was given a one-day jail term for refusing a breath test demand, and Devine and Flewellynn were fined an additional $35 for driving without a valid driver's licence.

Deepsea Ships in Port

(All cargoes are forest products unless otherwise stated.)

Esquimalt — Tustumena, Alaskan ferry in for refit; Elisa, in for work.

Victoria — Pamela.

Plumper Sound — Vishva Madhuri, Sava.

Crofton — Vancouver City.

Gold River — Star Olympian, Ciudad De Cali.

Island Saw Co.
617 Chatham Street 385-5500

Credit Foncier
CREDIT FONCIER TRUST
10¼%
annually for 5 years GUARANTEED
TERM INVESTMENTS
Other terms and interest payment methods available
Ask for our brochure.
Victoria: 1019 Blanshard St. (604) 388-6601
Vancouver: 681-5464 • White Rock: 531-7525
Vernon: 542-4377 • Prince George: 564-2300
Calgary • Edmonton • Regina • Saskatoon • Winnipeg
Kitchener • London • Ottawa • Toronto
Montreal • Quebec • Halifax
MEMBER CANADA DEPOSIT INSURANCE CORPORATION
SERVING BRITISH COLUMBIA SINCE 1894

HELP YOURSELF!
to a smooth-running office with forms to fit your needs. We print as few as 50 or as many as 50,000 . . . economically. Call us!
IDEALETTER SERVICES LTD
2524 Government St 382-9296
(near Bay St intersection)

CHEVY'S FIRST CLASS/ECONOMY TRAVEL PLAN

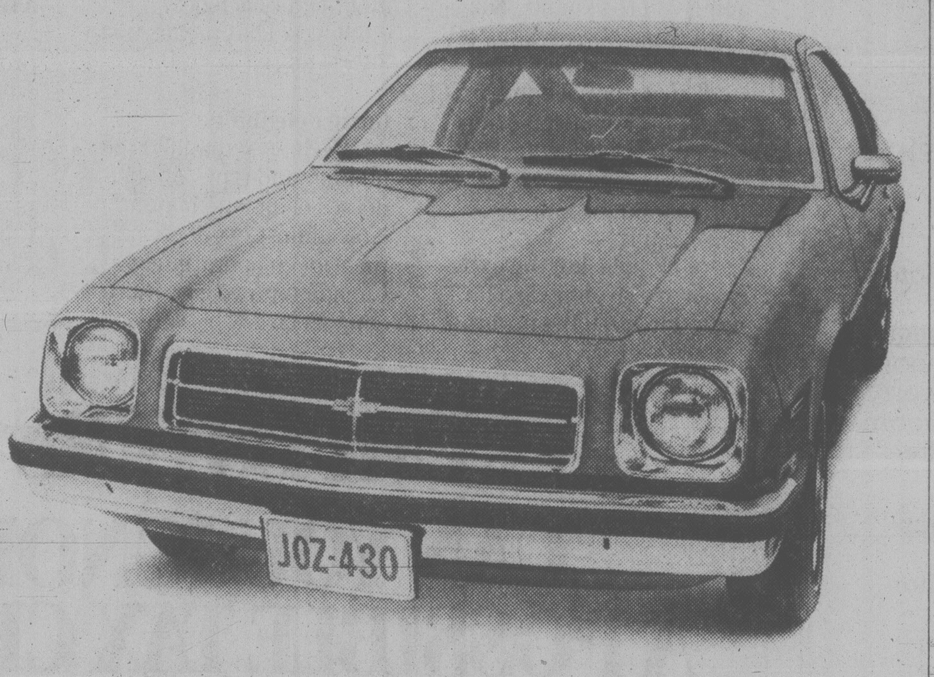

MORE MONZA $4571*

WHEN IT comes to Chevy's 1979 Monza – First Class is not an option. It's standard.

IT BEGINS WITH Monza's standard tinted glass, 2.5 litre engine, full bucket front seats, luxurious upholstery and AM radio.

IT EXTENDS through Monza's standard body side mouldings, white-stripe tires, full wheel covers, sport steering wheel and shift console (console not standard on Coupe).

AND IT'S PART of what makes Monza's economical price so surprising. Raise your standards! Look for more for your money. You'll find it at your Chevrolet Dealer. It's Chevy Monza.

* M.S.R.P. for hatchback model illustrated. (2-door Coupe – $4383). Freight extra. Dealer may sell for less.

MORE CHEVETTE $4421*

FIRST CLASS in 2 or 4-door hatchbacks. That's Chevette – North America's best-selling small car. Small wonder! Just look at the price. Now, look at the standard features!

BESIDES a yawning 4 ft. wide rear hatch, Chevette boasts white-stripe glass-belted radials, AM radio, front disc brakes and rack-and-pinion steering.

WHAT'S MORE? Front bucket reclining seats, console, sport steering wheel, bumper rub strips, a Delco Freedom battery and high-energy ignition.

ALL STANDARD. All First Class. And all waiting to take you home in style. From your Chevy Dealer's, now.

* M.S.R.P. for the 2-door Hatchback Coupe. (4-door Chevette $4561). Freight extra. Dealer may sell for less.

We'll drive a million miles for one of your smiles
CHEVROLET

Food & nutrition

Peak season for avocadoes is now, which means lots of pickers are climbing ladders (right)

Plucking Perfect Avacadoes

craig claiborne

SANTA PAULA, Calif. — When I hurried myself to this region in the heart of the avocado country, it was with the express mission of learning how avocadoes are grown, harvested and — more importantly — how to separate the great ones, the champions, from the mediocre and ordinary.

I am an avocado afficionado, and now that the peak avocado season is just beginning, I am in heaven. I think guacamole is one of the greatest inventions of all mankind. And a perfect avocado, embellished with a great vinaigrette dressing, is for the gods.

Prior to coming to avocado territory, it had been my notion that the fruit plucked and sampled directly from the branch would be infinitely more glorious and tasty than the product off the supermarket shelves. That fruit, I had told myself, had been picked in an unripe condition and shipped so as to mature on its long journey across country.

It was part of my recent culture shock to be told that avocadoes, even out here where they flourish, are not often eaten directly from the tree.

To reaffirm the answer, I asked John Bianchin, a spokesman for the California avocado industry, a hypothetical question:

"Let us suppose you were not an avocado producer and you had one tall avocado plant growing in your backyard. You wanted the best of all avocadoes from that tree. Wouldn't you wait until a precise moment of ripeness and then pluck the avocado?"

"Probably not," said Bianchin. "If you let the fruit fully ripen on the tree, it falls to the ground and bruises." He added that the fruit is equally palatable if — as is done in by the industry — the pulp is allowed to mature after plucking.

AVOCADO MOUSSE WITH CRAB MEAT

2 or more avocadoes, about 2 lbs. total weight
Juice of half a lemon plus 2 tblsp. lemon juice
2 envelopes granular unflavored gelatin
1 tblsp. wine vinegar
2 tblsp. water
1 egg yolk
2 tblsp. imported mustard
½ cup peanut, vegetable or corn oil
Salt and freshly ground pepper to taste
Tabasco sauce to taste
1 cup heavy cream
6 oz. crab meat, picked over to remove bits of shell and cartilage
Crab meat mayonnaise (see recipe)
Watercress sprigs for garnish

1. Quarter the avocadoes. Discard the pits and skin. Put the flesh into the container of a food processor and blend with the lemon juice. There should be about three cups.

2. Combine the gelatin, vinegar and water in a saucepan and stir. Warm over very low heat, stirring rapidly just until the gelatin dissolves. Do not boil. Remove from the heat and let cool slightly.

3. Put the egg yolk and mustard in a small mixing bowl. Start beating the yolk and mustard with a wire whisk while adding the oil gradually. Beat in the vinegar and gelatin mixture, scraping to use it all.

4. Add the avocado mixture and blend well. Add salt and pepper to taste and a dash of Tabasco sauce.

5. Whip the cream until stiff and fold it into the avocado mixture.

6. Lightly grease the inside of a five and one-half cup or six-cup mold.

7. Shred the crab. Stir this evenly into the mousse.

8. Spoon and pack the mousse into the mold. Chill for 12 hours or overnight.

9. To unmold, fill a basin with hot water. Dip the side of the mold in and out of the basin until the dish can be inverted onto a round plate.

10. Serve with crab meat mayonnaise (see recipe) and sprigs of watercress as a garnish. Additional crab meat can be used as a garnish as well.

Yield: 6 or more servings.

CRAB MEAT MAYONNAISE

1 egg yolk
Salt and freshly ground pepper to taste
1 tblsp. imported mustard
1 tsp. vinegar
¼ tsp. Worcestershire sauce
Dash of Tabasco
1 cup peanut oil
3 tblsp. water
¾ cup flaked crab meat, picked over to remove any trace of shell or cartilage

1. Put the yolk, salt, pepper, mustard, vinegar, Worcestershire sauce and Tabasco in a mixing bowl.

2. Start beating with a wire whisk. Gradually add the oil, beating vigorously until all the oil is added.

3. For this sauce it is necessary to thin it a bit so beat in the water.

4. Add the crab meat and stir.

Yield: About 1½ cups.

AVOCADO AND TOMATO SOUP

2 to 4 avocadoes, about 1 lb. total weight
Juice of one lemon
3½ cups chicken broth
1 tblsp. butter
½ cup finely sliced onions
1 tblsp. flour
2 cups sour cream
1 cup peeled, seeded tomatoes
Salt and freshly ground pepper to taste
Tabasco sauce to taste

1. Cut the avocadoes in half and remove the pits. Peel the avocadoes. Cut the avocadoes into cubes and add them to the container of a food processor. Add the lemon juice and half a cup of broth and process until fine in texture.

2. Melt the butter in a saucepan and add the onions. Cook until wilted and sprinkle with flour. Stir to coat the pieces and add the remaining three cups of broth, stirring rapidly with a wire whisk. When blended and smooth, remove from the heat.

3. Add the sauce to the avocado mixture. Add the sour cream, tomatoes, salt and pepper to taste. Add Tabasco sauce to taste.

Yield: 6 servings.

Wine Turns To Vinegar

GUELPH, Ont. (CP) — Many amateur winemakers are producing vinegar instead because they are careless in guarding against the contamination of the wine, says University of Guelph food scientist Cyriel Duitschaever. Much of the problem stems from oxidation and the scientist advises that contact with the air be prevented at all stages of winemaking.

Granutola Bars

(9" by 13" pan)

1½ cup rolled oats
¾ cup dark brown sugar
½ cup oil
¾ cup desiccated coconut
⅓ cup buckwheat honey
¾ tsp. salt
½ cup sesame seeds
1 tbsp. soy flour
1 tsp. vanilla.

Into a bowl measure the rolled oats, dark brown sugar, oil, coconut, honey, salt, sesame seeds, soy flour and vanilla. Stir steadily for about 5 minutes to thoroughly blend. Oil a 9 x 13" pan and turn mixture onto it and with wt palms or moistened spatula press down all over evenly.

Bake on upper shelf of oven at 250 deg. Fahr. 45 minutes. The mixture boils and bubbles all over. Remove from oven and cool on rack 5 minutes.

Using a ruler as your guide mark into 15 bars or 30 smaller oblongs. Push and press — do not drag — your knife to make edges of bars neat — not ragged. While still quite warm lift with spatula from pan to cake racks to cool and harden.

If any edges are ragged you can push them back into position with your fingers. These harden quickly so do not dawdle while transferring from pan to rack. Let cool.

Store on sheets of wax paper.

BIG DEAL DISCOUNT SALE
20% OFF ALL MERCHANDISE IN OUR STORE
NO SECONDS— ALL REGULAR PRICED GOODS

BATH

- Australian, English, Italian, French acrylic bath brushes, towel bars, rings and accessories.
- Borg, Counsellor, Hanson bath scales.
- Largest selection of shower curtains under one roof on Vancouver Island.
- Scented drawer liners, hangers, pomanders.
- Natural and Loofah sponges, mitts and back straps.
- Medicine cabinets, space savers, Johnny Poles, open and covered shelves.
- Bard's ladies and Caufield men's robes.
- Ladies' and men's slippers for home, pool and sauna.
- Plain and pattern inflatable bath pillows.
- Wooden ware waste baskets, towel bars, rings, soap dishes, toothbrush holders.
- Earthenware, china, ceramic, plastic wall and counter bath accessories.
- Fieldcrest, Cannon, Martex, Caldwell, Jenny Jones bath mats, tub mats, lids, tank sets, bath towels in all sizes and colors.
- Wood, plastic and padded toilet seats.
- Towel stands, towel trees, tables, benches, back-to-door racks.
- Sachets, soaps, colognes, bubble baths.
- Oriental wickerware, hangers, shelves, baskets, hampers, magazine racks.
- Mirrors, plant stands, etc.
- Safe-T etch non-slip formula for bathtubs.
- Metal shower caddies, drip-dri rods, tension rods.
- Kirsch towel bars, towel rings, shower bars, soap dishes, toilet holders, switch plates.

KITCHEN

- Kenberry kitchen gadgets, slicers, corers, peelers, tongs, openers, beaters, spatulas, servers, forks, skewers.
- Linen wall hangers, children's growth charts
- Wicker place mats, napkin rings galore.
- Unique local ceramic kitchen handicrafts.
- Frog and mushroom cleanser and talcum holder.
- Cookie jars, jam dishes, salt and pepper, etc.
- Kitchen guides, accordion recipe files and cards.
- Cannister sets, chefs and frozen food knives.
- Salad sets, toaster covers, cutting boards, mugs.
- Ketco teak napkin rings, salad bowls, trays, salt and pepper, coaster sets, wine racks, condiment sets, salad tongs and servers.
- Fabric and plastic tablecloths, tea cosies, place mats and bun warmers.
- Ironing board covers, clothespin bags, egg cups, graters, etc.
- Kitchen Devil's Sheffield surgical steel knives.
- Onion soup bowls in a basket.
- Coffee pots, tea sets, juice sets.
- Nitty Gritty cookbooks, chippers, choppers, shredders, jiggers, corkscrews.
- Rosti salad bowls, egg cups, mix jugs, spoons, ladles, forks, spatulas, salad servers, kitchen tongs, butter boxes, etc. Heavy duty special Danish plastic in fantastic colors.
- Lattice napkin holders, spoon caddies, plastic and metal trivets.
- Tea towels, butcher bib, half aprons, oven mitts and pot holders.

GIFT IDEAS FOR ANNIVERSARIES, BIRTHDAYS, SHOWERS & WEDDINGS
Sorry, No Refunds or Deposits on Sale Items
Exchange and Store Credit Notes Welcome
CHARGEX VISA
James Bay Square
BATH & KITCHEN
IN THE NEW JAMES BAY SQUARE
10—435 SIMCOE ST. AT MENZIES 385-2523
3-15 Free Covered Parking Behind Safeway

OUR WINTER SALE!
HURRY! ENDS SOON!

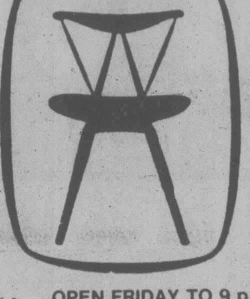

Fine teak furniture imported from Denmark, Sweden and Norway. Furniture for Dining Room, Living Room, Bedroom and Den is included.
c. e. sorvin Ltd.
"Your Scandinavian Furniture Centre"
339 W. HASTINGS, Vancouver 683-8042
2500 DOUGLAS ST., Victoria 386-2612
3-2 OPEN FRIDAY TO 9 p.m. (VICTORIA STORE CLOSED WEDNESDAY)

The Great Look Out Sale.
Look out for super savings of 20%

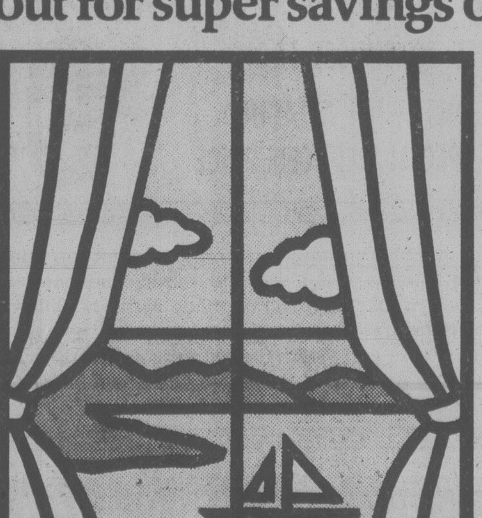

Look out for fabulous selection of custom made drapery fabric that Simpson is famous for.
Look out for the superb craftmanship that we've built our business — and our reputation — on.
But most of all, look out for super savings of twenty percent.
We only have a sale twice a year.
And a lot of wise home owners wait for our values.
It makes their windows (and their pocketbooks) look very good.
Simpson DRAPERY LTD.
We make your look outs look good.
2030 Douglas Street. 382-6323 (opposite the Imperial Inn)
We're open on Saturdays.

20% OFF PANTSUITS & BOTTOMS

SAVE 20% ON ALL PANTSUITS & SEPARATE SKIRTS & PANTS
One week only, March 5th — 10th.
Mastercharge & Chargex accepted.
RiCKi'S
MAYFAIR SHOPPING CENTRE
3-8

Brown Derby Salad

This chopped salad is modelled after the one made famous by the Original Brown Derby Restaurant.

- 3 to 4 cups finely chopped iceberg and Romaine lettuce (about ½ lb.)
- ½ to ¾ cup finely chopped, skinned and boned cooked chicken breast
- 3 green onions, minced
- 1 hard-cooked egg, finely chopped
- 1 medium tomato, peeled, seeded and minced
- 4 slices bacon, fried crisp and crumbled
- 1 (1¼ oz.) pkg. blue cheese, crumbled
- 1 small soft avocado, peeled, seeded and minced
- 1 teaspoon lemon juice, if necessary
- ⅓ cup bottled oil and vinegar dressing
- Freshly ground black pepper to taste
- Lettuce leaves

Spread chopped lettuce evenly over bottom of a shallow, medium-large salad bowl. Arrange ingredients in rows over lettuce with minced chicken in a narrow strip down centre, tomato, blue cheese and avocado on one side, and green onion, hard-cooked egg and bacon on other side. To delay serving, toss minced avocado in lemon juice to prevent darkening. Cover salad with a damp paper towel and refrigerate. Before serving, add oil and vinegar dressing and pepper to taste. Toss at table. Serve on chilled lettuce-lined plates. Makes 2 servings.

Variation: Cobb Salad a la Mer: Substitute 1 (3½ ounce) can solid white tuna, drained and flaked, for chicken breast. Substitute lemon juice for vinegar in oil and vinegar dressing.

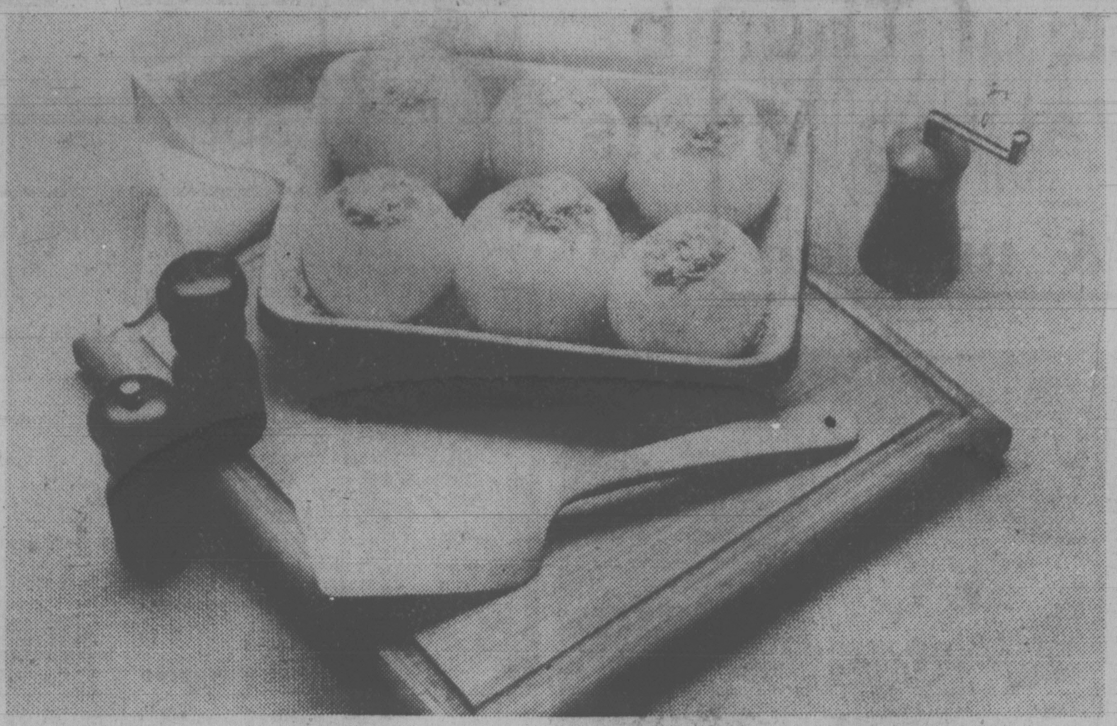

Stuffed onions are a delicious way to stretch your food budget

Stuffed Onions

- 6 large onions (6)
- 250 ml soft bread crumbs (1 cup)
- 250 ml chopped cooked chicken (1 cup)
- 200 ml cream of chicken soup, undiluted (¾ cup)
- 5 ml salt (1 tsp.)
- 1 ml pepper (¼ tsp.)
- 1 ml sage (¼ tsp.)
- 125 ml cracker crumbs (½ cup)
- 25 ml melted butter (2 tbsp.)

Remove skins from onions. Cook in boiling water for 10 min; drain. Remove centres from onions, leaving a thick shell. Chop onion removed from centres finely; mix with bread crumbs, chicken, soup, salt, pepper and sage. Spoon into onion shells. Mix cracker crumbs and melted butter; sprinkle on top of onions. Bake at 180 degrees C (350 degrees F) for 40 min. until tender. (6 servings).

HOOVER VACUUM CLEANER SERVICE CLINIC

SALE ENDS SATURDAY, MARCH 10th

Minor Repairs: Cords, brushes, filters switches, belts only 3.95 Plus Parts

Complete Overhauls: Losing suction, getting noisy or just not picking up like it used to. 12.95 Plus Parts

Hastings recommend overhaul every 2 years.

GENUINE HOOVER PAPER BAGS SAVE 20% | WONDER CLEANER 20% OFF ALL SIZES | HASTINGS 2100 Douglas St. 386-7734 2006 Oak Bay Ave. 598-3011 | RECONDITIONED HOOVER VACUUMS 49.95 6 month warranty

Exercise Vital to Saving Health

your health

By L. L. Coleman, MD

We are a sports-minded family. Our four children are involved in every type of contact sport. It seems as if this is a healthy approach to living, but I can tell you that not a week goes by but that someone is either out of school or out of work because of some injury. I'm beginning to think that they'd be better off just watching television. — Mr. T.W.

Dear Mr. W.:

Who was it who said, "Every time I feel like excercising I lie down until the feeling disappears"? This statement has been attributed to George Bernard Shaw and also to H. L. Mencken. But in any case, it certainly seems to coincide with your disenchantment with sports activities.

Of course, as a physician I don't agree with it at all because exercise is considered one of the most significant factors in the preservation of good health.

The key is all exercise is a planned program of activity that is consonant with one's own capacity. Far too many people refuse to recognize that physical fitness through exercise depends on moderation and a slow, progressive buildup of stamina through well-disciplined training.

The temptation to become involved in competition with vigorous expenditure of energy can only lead to the inevitable fatigue, diminished reflexes and the possibility of injuries.

Young people caught up in the enthusiasm of sports may lose this sense of moderation, expose themselves to injury and then deprive themselves of the real rewards of good exercise, to say nothing of depriving themselves of work days and school days.

If injuries in your family are as frequent as you say, why don't you carefully examine the games your children play, how they plan and how they protect themselves? That is a far greater contribution to their health than returning full time to the TV set.

* * *

I've been told that I have all the symptoms of gallbladder disease, but when they take X-rays, they never find any stones in the gallbladder. I don't understand how this is possible. — Mrs. P.A.

Dear Mrs. A.:

The gallbladder as an organ is subject to infection, inflammation, irritation and injury. When it becomes inflamed, with or without the formation of stones, it functions poorly and is responsible for the well-known, characteristic symptoms of gallbladder disease.

Long-standing disease of the gallbladder prevents it from emptying the bile that accumulates within it. This bile normally empties into the small intestine and plays an important part in the digestion of fatty foods. It is not uncommon for surgeons to remove gallbladders that are chronically inflamed, even in the absence of any deposit of stones.

Big Fossil Find

CAPE TOWN, South Africa (CP) — Fossils of creatures believed to be prehistoric ancestors of elephants, rhinosauroses, bears and various reptiles were found recently in a diamond prospecting pit in the Namib Desert. Officials reported that about 2,000 specimens, some believed to be up to 16 million years old, have been transferred to the museum here for further study.

GREGG'S FURNITURE MANUFACTURERS

SPRING SALE

BUY DIRECT—GET THE BEST—AND YOU PAY LESS!

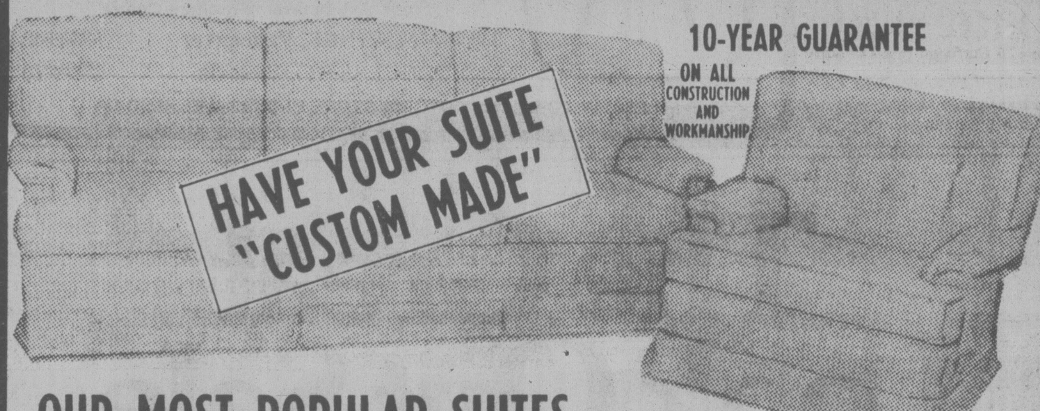

HAVE YOUR SUITE "CUSTOM MADE"

10-YEAR GUARANTEE ON ALL CONSTRUCTION AND WORKMANSHIP

OUR MOST POPULAR SUITES IN THREE STYLES COLONIAL AND TRADITIONAL

HUNDREDS OF FABRICS TO CHOOSE FROM: NYLON, FLORALS, PLAINS, WITH ATTACHED OR LOOSE PILLOWS. SPECIAL REDUCED PRICE $995 SAVE $180 NOW

At Gregg's Furniture manufacturers we use only the best top quality materials (you pick your own). You also choose the style, the fabric, the color and the pattern. Your chesterfield suite, chair or love seat will be made with 1⅛" kiln dried spruce and maple frames, taped coil spring base, 5" Latex rubber cushions and dacron wrapped back cushions. We carefully tailor and match the patterns and here you have 100's of covers to choose from, including such famous names as Sanderson, Citex, Woeller, Collins, Aikman, La France and many more.

YOUR 2-PIECE SUITE FOR ONLY $100 DOWN $34 a month (36 months)

WATCH YOUR SUITE BEING MADE IN OUR FACTORY

MATTRESS TRADE-IN TIME—SAVE $50.00 ON YOUR UNIT

$25.00 FOR YOUR OLD MATTRESS — $25.00 FOR YOUR OLD BOX SPRING

● SPRING-FILLED OR FOAM ● MATTRESS and BOX SPRINGS		● LATEX RUBBER ● MATTRESS and BOX SPRINGS	
3'3" size, each piece	$169	3'3" size, each piece	$199
Regular size, each piece	$189	Regular size, each piece	$249
Queen size, each piece	$219	Queen size, each piece	$289
King size, each piece	$289	King size, each piece	$399

GREGG'S FURNITURE MANUFACTURERS (VICTORIA)

AUTHORIZED DEALER Scotchgard FABRIC PROTECTOR DEALER

2300 DOUGLAS ST.—388-7365

OPEN FRIDAY NIGHT 'til 9:00 P.M.

DRAPES FOR LESS

CUSTOM-MADE DRAPES

75% OFF LABOR COSTS

Regular $6.00 per panel. Now only $2.00 per panel, plus material. Lined or unlined from our own workshop.

ALL WORK GUARANTEED

Drapery track supplied and installed.

Free estimates residential and commercial.

EMPRESS DRAPERIES

1802 COOK ST. 385-3011

ACROSS THE STREET FROM MAIS FURNITURE

SALE

WORK OXFORDS

FOR MEN AND WOMEN!

by GREB and RUF-RIDER

All leather upper and durable composition soles.

SEVERAL HUNDRED PAIRS AT ONLY $10.00 PER PAIR

Come in and serve yourself . . .
Take advantage of this sale now, it will never be repeated!

OLD COUNTRY SHOES

ALL SALES FINAL

Downtown

CHARGEX MASTERCHARGE

635 JOHNSON ST. 383-7012

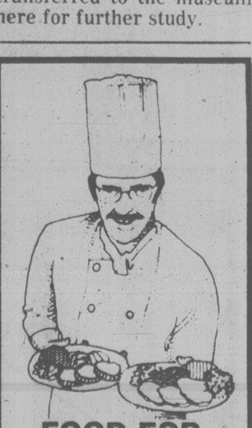

FOOD FOR THOUGHT . . .

BY DANIEL RIGOLLET

Executive Chef

Planning food for a party? With platters of cold cuts, caterers advise, figure on a third of a pound of meat per person, 60-70 slices of bread, 8 pounds of salad. For ready-made sandwiches, one-and-a-half per guest.

★

Roast a duck with a stalk of celery, an unpeeled apple, and an unpeeled onion in the cavity. Helps make it crisp and fat-free.

★

Is there a difference between brand-name and generic grocery products? Yes: generic products are usually less attractive, but equally nutritious. Where looks don't matter, take advantage of the saving.

★

Fill pita bread pockets with slivers of rare roast beef, sliced cherry tomatoes, chopped scallions, cubes of cream cheese, and alfalfa sprouts. Mmm!

★

Toss a slice of rye bread into the water when you cook cabbage, and the odor will be practically unnoticeable.

★

Cooking odors can be delightful especially the tantalizing aromas at The Parrot House Restaurant. Let us pleasure your nose — and your palate — soon!

AT THE TOP OF THE CHATEAU VICTORIA HOTEL

740 Burdett

The Parrot House Restaurant

For Reservations Phone 382-9258

Rules of Thumb For Waiting Mums

By Dr. Jean Mayer and Johanna Dwyer

Food For Thought

Nutrition and lifestyle during pregnancy are turning out to be much more important in influencing the health of the baby than we thought a few years ago. In fact, we now have enough information to set down some specific dos and don'ts for the pregnant woman. First are the dos, which need little explanation:

Do eat a well-balanced diet that contains a variety of fresh and lightly processed foods.

Get enough iron and folic acid. This means eating foods rich in these nutrients and, if your doctor recommends, take daily supplements.

Take care to follow other directions your doctor gives you.

The don'ts are also quite simple, although the reasons may not be so evident. They are:

Don't drink alcoholic beverages.

Don't smoke.

Don't go on reducing diets.

First, about drinking while pregnant. It has long been recognized that alcohol has an adverse effect upon the fetus. The ancient Spartans forbade drinking among young married couples because they knew it produced less-than-healthy offspring. In the 18th century, pregnant women were warned against imbibing. Even so, many women do not realize that alcohol is one of the substances that quickly enters not only the blood stream of the mother but also that of the fetus. This means that the fetus can become drunk and suffer other ill effects from the alcohol.

In recent years, a group of disorders have been identified that appear in 30 to 50 per cent of babies born to chronic alcoholics who drink during pregnancy. These babies have what is called alcohol fetal syndrome, which is characterized by low birth weight, slowed growth and development and sometimes permanent mental retardation.

The babies' heads are smaller than normal and they have various other abnormalities in appearance. At birth they may be hyperactive, irritable and tremulous because of alcohol withdrawal and low levels of blood sugar.

Smoking: There is no longer any question that smoking during pregnancy decreases infant birth weight, and the more a mother smokes, the greater the effects. In addition, women who smoke are much more likely to suffer miscarriages than nonsmokers. Those who cannot cut out smoking completely should at least cut back as much as possible.

The third don't involves reducing diets during pregnancy. Undoubtedly, your doctor will set guidelines for you on how much weight you should gain. A number of studies over the last decade show that the ideal weight gain during a normal pregnancy is 24 to 30 pounds. Individual differences do exist, and some women may be told by their doctors to hold down excessive weight gain. But this does not mean putting yourself on a reducing diet, or even worse, starving yourself for two or three days before you are due for a regular prenatal checkup.

dear abby

DEAR ABBY: A friend of mine whose divorce became final a few weeks ago has appointed me to head a search committee to find her a man. She's 40, attractive, not exactly destitute (her husband gave her a nice settlement), and good company.

She's told me (and others) not to fix her up with a man who's never been married. She insists that there is something seriously wrong with a man of 40 or older who's never been married.

She says, "They're either too set in their ways, closet gays, or they're selfish and stingy."

What is your opinion of her analysis? — Looking for Mr. Right.

DEAR LOOKING: Your friend needs to open her mind and let out a few prejudices.

There are plenty of men 40 and over who are still single because they've never met anyone they wanted to marry who wanted to marry THEM. The same can be said for many women who've never been hitched.

DEAR ABBY: I went to a party the other evening where I saw a number of old friends. The wives hugged me and their husbands shook my hand. After the third handshake I let out a shriek.

Abby, don't men realize that some women wear costume rings that cut deeply into their flesh when their fingers are squeezed too tightly? Also, some of us older women have arthritis, and a firm handshake can be frightfully painful.

So, gentlemen, please remember when shaking hands with a lady that she doesn't want to sell you a railroad or an airline. All she wants is a gentle little clasp. — 73 Years Old

DEAR 73: Although it's not earth-shaking, it's a hand-shaking problem with which many women (including this one) will identify.

DEAR ABBY: I am a compulsive gambler. I almost destroyed my family and myself with 25 years of hard gambling, lying, stealing and whatever it took to support my vice. When I finally hit rock bottom and owed everybody I knew, I called GAMBLERS ANONYMOUS.

That was six months ago. I admit I did it only to get my wife off my back and keep her from divorcing me, but after going to a few meetings I realized that I really had an illness and could help myself.

I have been with Gamblers Anonymous only a short time but my life has already changed. It's as though a miracle has come over me.

I know of no one who can carry this message better than you, Abby, so please print this for anyone who has a gambling problem or lives with a gambler: Have them call GA. They're in the phone book. — A New Man

DEAR NEW MAN: Nearly 20 years ago, having heard of Gamblers Anonymous, I slipped into one of their meetings (incognito) to see firsthand how they operated. I saw a miracle in action.

No dues, no lecturing — only gamblers being taught how to quit by gamblers who had already learned. I recommend them highly. The most a gambler can lose at GA is a bad habit.

Economy Bread

(6 loaves)

- 6 cups lukewarm water
- 1 pkg. granular yeast
- 3 tbsp. margarine
- 3 tbsp. salt
- 3 or 4 tbsp. sugar
- 1 cup skim milk powder
- 18 cups unsifted all-purpose flour (divided — see below)

Prepare the sponge the night before by beating together in very large container like a dishpan, water, yeast, margarine, salt, sugar, skim milk powder and 6 cups of the flour. Cover and let stand in cool kitchen overnight.

Next morning add the 12 remaining cups of flour (this can be whole wheat or white flour or a half and half mixture). Knead at least 200 times. If amount of dough seems too unwieldy to knead in one batch, divide it into two parts and knead each separately.

Divide into 6 equal parts and shape each into an oval and place in oiled standard loaf pans.

NOTE: To make a fine-textured loaf, just before putting bread in pans, roll each section of dough out with rolling pin, then roll up as you would a jelly roll and place in oiled pans.

Let dough rise, covered, at room temperatue until risen about 1'' about rims of pans, then bake at 375 deg. Fahr. about 50 minutes. Tap a loaf and listen for a hollow sound to test for doneness.

Do not hesitate to overbake bread — especially whole wheat — to be sure it is thoroughly done.

New Modes in SELBY

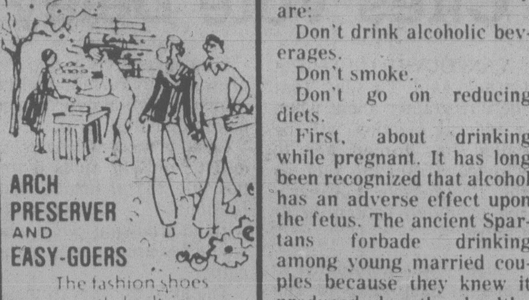

ARCH PRESERVER AND EASY-GOERS
The fashion shoes with built-in comfort
Always at King's
1453 DOUGLAS ST.

announcing - opening soon
Super Natural Foods
your complete natural food store
625 Johnson
BROAD
JOHNSON STREET
At the corner of Broad & Johnson
Bulk Grains, Nuts, Seeds, Fresh Produce, Fresh Juices, Vitamins & Much More!
WATCH FOR OUR GRAND OPENING DATE!

NOTHING'S MILDER

Medallion Ultra Mild
25 King Size Cigarettes

Warning: Health and Welfare Canada advises that danger to health increases with amount smoked — avoid inhaling. Average per cigarette: King Size: 1mg "tar" 0.1mg nicotine.

Now at Saba's
Just Arrived from Britain
'Liberty' Prints
Awaiting you, the natural charm of 100% silk Liberty prints and 100% cotton Liberty prints. Justly famous for their florals in unique colour blendings.
90 cm 100% Silk $15.00 metre
90 cm 100% Cotton $10.00 metre
1130 DOUGLAS ST. 381-0561

LIGHTING FIXTURES AND SWAGS
sun'dial
479 Burnside Road East

Sam the Record Man
CANADA'S LARGEST AND BEST-KNOWN RECORD STORE

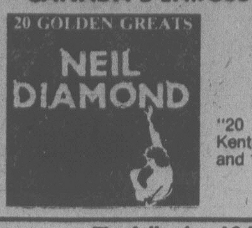

SATURDAY, MARCH 10
9:30 A.M. ONLY
NEIL DIAMOND
"20 Golden Greats" — Solitary Man — Kentucky Woman — Song Sung Blue — and 17 more.
Quantities Limited — One Per Person
2.99 FACTORY SEALED LONG PLAY STEREO RECORD

The following 10 items on sale at advertised prices while supply lasts Fri., Sat., Mon. One each per person.

MURRAY McLAUCHLAN "Whispering Rain" — What Would Bogey Do? — and more AT SAM'S ONLY 4.49
HOT CHOCOLATE "Every 1's A Winner" — Confetti Day — and more AT SAM'S ONLY 4.49
ANNE MURRAY "New Kind of Feeling" — I Just Fall In Love Again — and more AT SAM'S ONLY 4.49

NICOLETTE LARSON "Nicolette" — Lotta Love — and more AT SAM'S ONLY 4.49
TOTO "TOTO" — I'll Supply The Love — Hold The Line — and more AT SAM'S ONLY 4.49
OLIVIA NEWTON-JOHN "Totally Hot" — A Little More Love — and more AT SAM'S ONLY 4.49

GUESS WHO "20 Hits" — These Eyes — and more AT SAM'S ONLY 2.99
BLOOD SWEAT & TEARS "20 Hits" — Spinning Wheel — and more AT SAM'S ONLY 2.99
POINTER SISTERS "Best Of" — Yes We Can Can — and 16 more AT SAM'S ONLY 3.99
BEATLES "Live! At The Star — Club In Hamburg, Germany" AT SAM'S ONLY 4.99

INVEST NOW DIAMOND NEEDLES Unconditionally guaranteed for one year AT SAM'S FROM 3.99 As sharp as the point on Sam's head
SAM'S HILLSIDE MALL
HOURS: OPEN 'TIL 9:00 WED., THURS., FRI.
"EVEN THE BUS STOPS AT SAM'S DOOR"

THRIFTY FOODS
PRICES EFFECTIVE MAR. 8 - MAR. 10
WE RESERVE THE RIGHT TO LIMIT QUANTITIES

THRIFTY MEAT BUYS
FRESH GOVT. INSPECTED ROASTING CHICKEN UTILITY GRADE lb. 88¢
CANADA GRADE A BEEF STEAK SIRLOIN or WING lb. 2.99
GRAIN FED GOVT. INSPECTED LEG O' PORK lb. 1.59
CANADA GRADE A BEEF STEAK T-BONE lb. 3.19
GRAIN FED GOVT. INSPECTED SMALL SIDE SPARERIBS lb. 1.89
CANADA GRADE A BEEF STEAK PORTERHOUSE lb. 3.39
SWIFT'S PURE PORK SAUSAGE 1-lb. pkg. 1.29

THRIFTY FOODS IS LOCALLY OWNED AND OPERATED BY ERNIE SKINNER AND ALEX CAMPBELL. OUR PLEDGE IS TO GIVE FAIR PRICES IN A CLEAN AND FRIENDLY STORE WITH QUALITY FRESH PRODUCE AND FIRST GRADE MEAT.

GROCERY BUYS
PARKAY MARGARINE 3-lb. Pkg. 1.79
NESCAFE INSTANT COFFEE 10-oz. jar 4.89
CALA LIQUID BLEACH 128-oz. jug 89¢
ROBERTSONS ASSORTED MARMALADES 12-oz. jar 99¢
YORK RECONSTITUTED APPLE JUICE 48-oz. tin 79¢
HUSKY DOG FOOD 2 tins 69¢

REMEMBER US WHEN YOU'RE OUT FOR YOUR SUNDAY DRIVE AND CHECK-OUT WITH OUR MANY SUNDAY SPECIALS

GENERAL MILLS CHEERIOS 300 g pkg. 79¢
KRAFT CHEEZ WHIZ 16-oz. 1.59
WESTVALE FROZEN VEGETABLES IN BUTTER SAUCE White Corn Peas or Br. Sprouts 10-oz. pkg. 79¢
McCAIN FRENCH FRIES 2-lb. pkg. 69¢
BYE THE SEA CHUNK LIGHT TUNA 6½-oz. tin 89¢
KRAFT LIQUID DRESSING Catalina 1000 Island Cr. Cucumber 225 g btl. 59¢
BOUNCE FABRIC SOFTENER Pkg. of 60 sheets 2.79
REYNOLDS ALUMINUM FOIL 18"x25' 1.19
NESTLE MINI PUDDINGS 3 5-oz. pack 79¢
KITTY CORNER CAT LITTER 10-lb. pkg. 99¢
DOVE LIQUID DETERGENT 24-oz. btle. 79¢
CUP O' NOODLE pkg. 59¢

IMPORTED FANCY ORANGES NAVEL 4 lbs. 99¢
IMPORTED CELERY Great with Cheez Whiz lb. 33¢
IMPORTED SPINACH 10-oz. pkg. 69¢
B.C. FANCY APPLES SPARTAN RED or GOLDEN DELICIOUS 3-lb. bag 89¢

NOW OPEN AT 1590 FAIRFIELD RD.
STORE HOURS MON.-FRI. 9-9 SAT. 9-6 SUN. 10-6

Herring Barely Open: Two Boats Lost

The herring roe season on the B.C. coast has only been open for four days and already two boats have been lost to the elements — one to water, the other to fire.

The 17-metre seiner B.C. Adventure was the first casualty when it sank Monday in heavy seas off Nootka Sound. All six members of the crew were rescued from the North Vancouver-based fishing boat whose hold was empty at the time.

On Wednesday, the Point Hope, a converted tug chartered by the federal fisheries department specifically for the herring roe season, exploded and burned in Juan de Fuca Strait about four kilometres off Sooke.

All five persons aboard were rescued from a dinghy by a freighter in the area. There were no injuries.

Rescue officials said the five barely had time to launch a dinghy before the boat was enveloped in flames.

A passing freighter, the G.B. Church, saw the flames and went to the rescue. Crew members pulled the five aboard.

A rescue official said the Point Hope was an inspection vessel for the herring roe season and was on its way to the fishing grounds when the explosion occurred.

"The owner of the boat said there were two other explosions minutes after the first one and in a very short time the boat was burning from end to end," the official said.

Cause of the explosion was unknown. The burned-out hull was later beached at Sooke Bay.

Since 1975, 22 fishermen have lost their lives during the herring season which coincides with some of the worst winter weather conditions the Pacific Ocean can muster.

Several other men have been rescued safely, but have had to watch boats worth thousands of dollars sink to the bottom, some with holds full of the rich herring roe.

Fisheries and search and rescue officials fear the problem could be compounded this year because of a lower anticipated catch and an increased number of boats on the water.

Part of the danger is created by the short five-week season, which sees total fishing time amount to as little as five days, with openings on a fishing ground sometimes lasting only 15 minutes.

That fierce competition for the herring roe or eggs — which fetch a minimum price of $1,200 a ton for seiner fishermen and $650 a ton for gillnetters — forces the fishermen to go out in bad conditions.

Waiting for the opening, herring boats cluster in Northwest Bay, near Nanaimo

The season, which opened Sunday in the Esperanza area on the west coast of Vancouver Island, has not, however, moved into full swing.

Only three addtional areas — Quatsino Sound on the west coast of Vancouver Island, Northwest Bay in the Strait of Georgia and the Queen Charlotte Islands — have been opened for any length of time.

Gord Zealand, a spokesman for the fisheries' herring operation centre, said that only about 5,500 tons of herring have been taken to date.

"In some areas there just aren't that many fish, and some of it hasn't reached the maturity required," he said. "They're (the fishermen) chomping at the bit to get going."

Herring roe became a major source of revenue for fishermen about four years ago. The roe is considered a delicacy in Japan but the fish itself is of little commercial use and is usually processed into fertilizers or animal food.

The total catch is expected to reach 59,000 tons this year, down about 11,000 tons from last year. More than 1,400 boats will be chasing after the herring, an increase of about 175 compared with year.

Judge Controls Given Study

A 10-man committee has been set up to look into the provisions of the Provincial Court Act pertaining to the powers to discipline judges for improprieties or misconduct, Attorney-General Garde Gardom revealed Wednesday.

Gardom said the committee, headed by Bill Pearce of the ministry's legal services division, has already met twice and hopes to complete its findings before the end of March.

The committee includes Chief Justice Nathan Nemetz of the Appeal Court, Chief Justice Allan MacEachren of the Supreme Court, Chief Judge Lawrence Goulet of the provincial court, Peter Fraser and Leon Getz of the Law Reform Commission, provincial court Judge McGivern, Bruce Cohen of the Law Society, Don Sarochan of the Canadian Bar Association, and Roger Walker, a legal officer with court services.

Withdrawing PC Cites Vote Delay

VANCOUVER (CP) — Pat Carney said Tuesday that the uncertainty about when a federal election will be called has forced her to withdraw from the race as the Progressive Conservative candidate in Vancouver Centre.

Carney was nominated in April of last year to run against Liberal Art Phillips, a former Vancouver mayor.

Vancouver Centre was represented by former Justice Minister Ron Basford, who has resigned his seat.

Carney, a consulting economist, said she finds it impossible to undertake professional assignments without knowing when she would be campaigning in the riding.

The local Conservative association plans a meeting soon to choose a new candidate.

WATER DAMAGE SALE

FIRST COME FIRST SERVED!

ALL SALES FINAL

STORE HOURS MON.-SAT. 9-6 THURS. and FRI. 9-9

OPEN SUNDAYS 12-5 P.M.

ALL APPLIANCES FULL MANUFACTURER'S WARRANTY

SEALY & RESTONIC MATTRESS & BOX SPRINGS

Single Sizes .... 2 Pcs. $59

Junior Posturpedic ..... 2 Pcs. $119

Double Sizes .... 2 Pcs. $89

Queen Sizes .... 2 Pcs. $135

LIVING ROOM SUITES by SKLAR, TRANSWORLD, HAMKIN

For Example:

4-Pce. Suite .... Only $379

Sklar Rockers $179

Sofa Beds $179

DINING ROOMS by ELECTROHOME, TRANSWORLD, BROYHILL, BP JOHN and MANY MORE

Hutch and Buffet $349

8-Pc. Dining Room Suite $849

BEDROOM SUITES by ELECTROHOME, BROYHILL, TRANSWORLD, PEPPLER and many more.

3Pc. Bedroom Suite .... Starting Price $309

9-Drawer Dresser .... Only $199

Pit Group Sectional Chesterfield Suite .. Orlon Fur Cover $489

WASHERS $366

DRYERS $229

13-Cu.-Ft. FROST-FREE REFRIGERATORS $399

FULLY AUTOMATIC RANGES $329

SELF CLEANING RANGES $489

Continuous Clean 30" Automatic Range Black Glass Front $335

17-Cu.-Ft. Frost-Free Refrigerator $549

REGULAR STOCK CLEAROUTS

SOME ITEMS ONE OF A KIND

ZENITH ELECTROHOME TOSHIBA MAGNAVOX

COLOUR TELEVISIONS

20" SCREEN $449

14" SCREEN 3-Year Parts and Labour Warranty $369

23" SCREEN $699

26" SCREEN 3-Year Parts and Labour Warranty $749

26" SCREEN WITH REMOTE $859

NO DOWN PAYMENT (O.A.C.)

Furniture Centre

910 VIEW (AT QUADRA) 388-7411

IF YOU'RE INTERESTED IN SAVING MONEY! PLEASE READ THIS AD!

"CORNELL" DOES IT "AGAIN" WITH A COMBINED NEW/USED CAR/TRUCK 50% STOCK REDUCTION SALE!

NEW **1979 CHEVETTE HATCHBACK COUPE**
1.6 litre, 4-cylinder engine, radio, whitewall tires, reclining bucket seats, body side mouldings, 4-speed manual floor shift.
from $4514
Ready to Go!

NEW Stock No.1216 **1979 CUTLASS CRUISER 4-DOOR STATION WAGON**
305 V-8 engine, automatic, power steering, power brakes, rear defogger, remote mirror, radio, wheel covers, body side mouldings, steel belted radial whitewalls, vinyl trim.
NOW ONLY $7223
Ready to Go!

NEW Stock No.1107 **1979 OLDS OMEGA 2-DOOR S.X.**
305 V-8 engine, automatic transmission, power steering, power brakes, defogger, radio, super stock wheels, bumper strips, roof drip moulding, 2-tone paint.
NOW ONLY $6735
Ready to Go!

NEW Stock No.825 **1979 MONTE CARLO SPORT COUPE**
V-8 engine, automatic transmission, power steering, power brakes, defogger, radio, rear speaker, body side mouldings, tilt steering wheel, hi flo heating, steel belted radial whitewalls.
NOW ONLY $7330
Ready to Go!

NEW Stock No.908 **1979 CHEV IMPALA 4-DOOR SEDAN**
305 V-8 engine, automatic transmission, power steering, power brakes, radio, remote mirror, wheel covers, appearance group, heavy duty suspension, dual horns, steel belted radial whitewall tires.
NOW ONLY $7331
Ready to Go!

NEW Stock No.402 **1979 NOVA CUSTOM 4-DOOR SEDAN**
305 V-8 engine, automatic transmission, power steering, power brakes, rear defogger, tinted glass, auxiliary lights, remote mirror, radio, rear speaker, rally wheels, body side mouldings, pin striping, tilt steering wheel, steel belted radial whitewalls.
NOW ONLY $7033
Ready to Go!

NEW Stock No.305 **1979 MONZA SPORT 2+2 HATCHBACK COUPE**
V-6 engine, automatic transmission, power steering, power brakes, defogger, clock, sport mirrors, auxiliary lights, radio, rear speaker, Rally II wheels, steel belted radial whitewalls, quiet insulation.
NOW ONLY $6381
Ready to Go!

NEW Stock No.82600 **1978 CUTLASS 442 SALON BROUGHAM 2-DOOR COUPE**
305 V-8 engine, 5-speed manual floor shift, power steering, power brakes, tinted glass, AM-FM stereo cassette, bucket seats, wiring harness, hi flow heating system, steel belted white lettered tires, white stripe, sport styled mirrors, vinyl interior ralley suspension, special grille styling.
NOW ONLY $7013
Ready to Go!

NEW Stock No.1633 **1979 CHEV ½-TON PICKUP**
6-cylinder engine, automatic transmission, power steering, rear step bumper, mirrors, vinyl trim.
NOW ONLY $5866
Ready to Go!

Stock No.1425 **1979 OLDS DELTA 88 4-DOOR SEDAN**
301 V-8 engine, automatic transmission, power steering, power brakes, defogger, radio, rear speaker, wheel covers, steel belted radial whitewalls, body side moulding, lamp and convenience group, remote mirror.
NOW ONLY $7764
Ready to Go!

NEW Stock No.1928 **1979 CHEV VAN 125" WHEEL BASE**
305 V-8 engine, power steering, power brakes, automatic transmission, gauges, front stabilizer bar, mirrors, radio, heavy duty shocks, heavy duty front springs, sida and rear door glass, auxiliary seat, vinyl high back bucket seats.
NOW ONLY $7362
Ready to Go!

NEW Stock No.1613 **1979 EL CAMINO**
5-litre V-8 engine, automatic transmission, power steering, power brakes, radio, tinted glass, air conditioning, 22-gal. fuel tank, heavy duty battery, sport suspension, body side mouldings, steel belted radial blackwall tires.
NOW ONLY $7644
Ready to Go!

NEW Stock No. 81023 **1978 CHEV CAPRICE CLASSIC 2-DOOR**
205 V-8 engine, automatic transmission, power steering and brakes, tinted glass, AM/FM radio, power antenna, auxiliary lights, pin striping, bumper guards front and rear, bumper rub stripes, steel belted radial whitewalls.
NOW ONLY $7186
Ready to Go!

Stock No.81468 **1978 MALIBU 2-DOOR SPORT COUPE DEMONSTRATOR**
V-6 engine, automatic, power steering, power brakes, rear defogger, radio, wheel covers, dual horns, body side mouldings, steel belted radial whitewall tires.
NOW ONLY $5850
Ready to Go!

Stock No.82221 **1978 MONTE CARLO LANDAU DEMONSTRATOR**
305 V-8 engine, automatic transmission, power steering, power brakes, rear defogger, tinted glass, auxiliary lights, AM/FM radio, rear speaker, power antenna, wire wheel covers, cruise control, tilt steering wheel, vinyl roof, steel belted radial white walls, vinyl trim, sport mirrors.
NOW ONLY $8037
Ready to Go!

Stock No. 81801 **1978 NOVA CONCOURS 4-DOOR SEDAN DEMONSTRATOR**
305 V-8 engine, automatic transmission, power steering and brakes, radio, rear speaker, defogger, tinted glass, auxiliary lights, rally wheels, bumper rub strips, body side moldings, tilt steering wheel, rocker panel and window moldings, steel belted radial white walls.
NOW ONLY $6500
Ready to Go!

USED CAR AND TRUCK SECTION

WE ARE PROUD TO OFFER THE FOLLOWING EXCELLENT UNITS. ALL REDUCED TO SELL!

Stock No.5057A **1972 VOLKSWAGEN CAMPMOBILE**
Raised roof, wash basin, breakfast nook, furnace, sleeps 4, radio, vinyl interior, low mileage.
WAS $5895
NOW ONLY $5295

Stock No.1520A **1970 OLDS 88 4-DOOR SEDAN**
V-8 engine, automatic, power steering and brakes, cruise control, radio, excellent condition.
WAS $2495
NOW ONLY $2195
This one must be seen to be appreciated.

Stock No.82407B **1972 NEW YORKER**
V-8 engine, automatic, power steering and brakes, AM/FM radio, vinyl top. Excellent condition.
WAS $2195
NOW ONLY $1895
Don't miss this one.

Stock No.302A **1973 PONTIAC 4-DOOR SEDAN**
V-8, automatic, power steering and brakes, radio, only 59,000 miles. Excellent condition.
WAS $2895
NOW ONLY $2495

Stock No.R364A **1973 PONTIAC ASTRE HATCHBACK**
Automatic, radio, 4-cylinder.
WAS $1695
NOW ONLY $1395

Stock No.81807A **1973 HORNET 4-DOOR SEDAN**
Automatic, V-8 engine, power steering, radio, air conditioning. Good condition.
WAS $2595
NOW ONLY $2255

Stock No.1225A **1975 BUICK CENTURY 2-DOOR**
V-8 engine, automatic, power steering and brakes, radio, vinyl roof, good condition.
WAS $4495
NOW ONLY $3895

Stock No.122A **1975 DATSUN 4-DOOR**
4-speed, radio, 24,000 miles. Clean condition.
WAS $3495
NOW ONLY $3155

Stock No.5029A **1975 VEGA STATION WAGON**
4-speed, 4-cylinder, roof rack, woodgrain panelling, radio. Low mileage.
WAS $2295
NOW ONLY $1955

Stock No. 708B **1974 CHARGER S.E.**
V-8 engine, automatic, power steering and brakes, radio, bucket seats, console, vinyl roof.
WAS $3995
NOW ONLY $3655

Stock No.5055A **1976 GRAN TORINO 2-DOOR**
V-8 engine, automatic, power steering and brakes, radio, pin striping, excellent condition.
WAS $4295
NOW ONLY $3855

Stock No.83266A **1976 DODGE ASPEN SPORTS COUPE**
V-8, automatic, power steering and brakes, radio, 8-track tape, special paint.
WAS $4695
NOW ONLY $4255

Stock No.C403A **1976 IMPALA STATION WAGON**
V-8, automatic, power steering and brakes, radio, roof rack, wire wheel discs, low mileage. Excellent condition.
WAS $4895
NOW ONLY $4575

Stock No.5042A **1976 CADILLAC COUPE de VILLE**
Fully equipped. Excellent condition. 37,000 miles.
WAS $9955
NOW ONLY $9575

Stock No.315A **1973 VEGA HATCHBACK**
4-cylinder, automaic, radio.
WAS $1495
NOW ONLY $995

Stock No.738A **1973 CORTINA L 2-DOOR**
4-cylinder, 4-speed, radio, good condition.
WAS $2495
NOW ONLY $1855

ALL TRADES WELCOME— G.M.A.C. OR BANK FINANCING AVAILABLE O.A.C.

WE'RE SO EASY TO DEAL WITH AT

CORNELL GM 3050 DOUGLAS ST. 385-5777

D.L. 618A

FAMILY CIRCLE

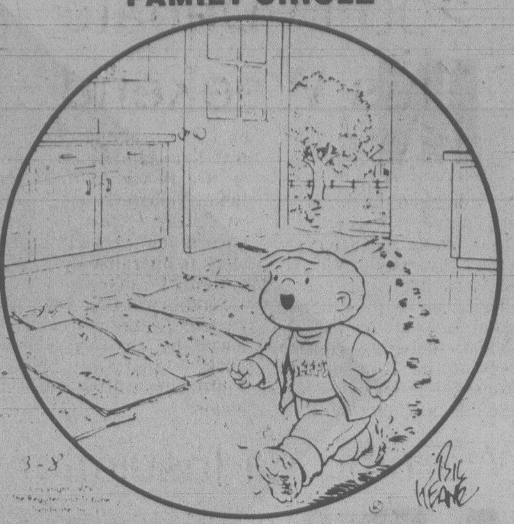

"Don't worry, Mommy, I didn't walk on your papers."

Contract Bridge — B. Jay Becker

South Dealer.
East-West vulnerable.

NORTH
♠Q 7 6
♡A K Q 7
◇7 4 3
♣8 5 3

WEST
♠10 8 4 3
♡J 10 8 5
◇A 10 6 2
♣7

EAST
♠A K J 9 5 2
♡9 3
◇Q J 9
♣10 4

SOUTH
♠—
♡6 4 2
◇K 8 5
♣A K Q J 9 6 2

The bidding:

South	West	North	East
1 ♣	Pass	1 ♡	1 ♠
3 ♣	3 ♠	4 ♣	Pass
5 ♣			

Opening lead - three of spades.

Errors of omission are often just as expensive as errors of commission. Assume you're South and West leads a spade, which you ruff. Prospects of making the contract are reasonably good, since you can score eleven tricks if the hearts are divided 3-3 or, failing that, if East has the ace of diamonds.

But if your thoughts stop there, you haven't carried them far enough. there is also a third chance to make the contract, even if the hearts are divided 4-2 and West had the ace of diamonds. You can cater to this additional possibility by first performing the necessary spadework.

After ruffing the spade lead, you draw two rounds of trumps, play a heart to the queen, ruff a spade, play a heart to the king, then ruff dummy's last spade. These preliminary moves, although they do not directly gain any tricks, are made to cover the possibility of an uneven heart division — with West holding the greater length.

When you now play a heart to the ace and East shows out, you have a right to congratulate yourself for having had the foresight to eliminate dummy's spades. Your efforts are now certain to bear fruit, regardless of the location of the ace of diamonds.

You play dummy's seven of hearts and, instead of ruffing it, discard a diamond! West wins with the jack but must either return a spade, handing you a ruff and discard, or lead a diamond, making your king a trick.

So the outcome is that you wind up making the contract. The point of the hand is that you should not be willing to settle for only a good chance to make a contract without first looking for a better chance.

CRYPTICCROSSWORD

ANSWERS TO WEDNESDAY'S PUZZLE

ACROSS
1 Past one's best
7 Steep
8 Atoll
9 Tom
10 Sportsmen
11 Prayer
12 Cavity
15 Constrain
17 Elf
18 Lyric
19 Doffs
21 Belligerence

DOWN
1 Pretty pickle
2 One
3 Employ
4 Boat-train
5 Storm
6 Plenty of time
7 Samba
10 Sceptical
13 Ideas
14 Lap-dog
16 Nerve
20 Fur

CLUES
ACROSS

1 His job entails digging out fresh papers (6)
4 Being diverted made us upset (6)
9 Isn't he particular what he trades in? (7, 6)
10 They don't think much of others (7)
11 Twist in wet coils (5)
12 Soldiers from Tunis (5)
14 It's to be seen on a rifle (5)
18 Bird from the Rhone (5)
19 It's hard to teach them what society will regard with distaste (3, 4)
21 Comprehension of some formal agreement (13)
22 Fancies a doctor must have the same trouble (6)
23 They're for putting on vegetables (6)

DOWN
1 Fashion design made one's name (6)
2 Two card-games one may come across (7-6)
3 Acquires a twisted snare (5)
5 Music-masters? (7)
6 No reason for helping others? 7, 6)
7 Mended with audible annoyance (6)
8 Near the end (5)
13 A bad-tempered pet (7)
15 It helps to express an uncertain future (6)
16 Possibly beat a retreat (5)
17 Figures I spoil the games (6)
20 He gives the fellow an alternative (5)

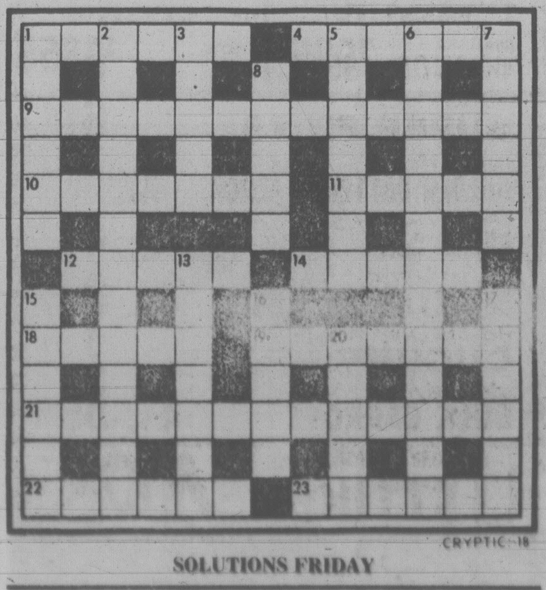

CRYPTIC-18

SOLUTIONS FRIDAY

DENNIS THE MENACE

"EVERY TIME MARGARET LEARNS SOMETHIN', SHE ACTS LIKE SHE OWNS IT."

WORDY GURDY

BY TRICKY RICKY

Every answer is a rhyming pair of words (like FAT CAT and DOUBLE TROUBLE), and they will fit in the letter squares. The number after the definition tells you how many syllables in each word. To win $10, send your original rhymes with your definitions to this newspaper. All entries become the property of UFS, Inc.

1. Superman left (1)
2. "Yours Truly" is going to grin (1)
3. Foolish African antelope (2)
4. Pants from a Fifth Avenue store (1)
5. Today's clever winner (2)
6. Englishman's fingerless gloves (2)
7. Watery surface coating (2)

Thanks and $10 to Vicky Grafal of Central Islip, NY for # 2. Send *your* entry to this newspaper.

1979 United Feature Syndicate, Inc

ANSWERS: 1. KENT WENT 2. I'LL SMILE 3. DOPEY TOPI 4. SAKS SLACKS 5. TRICKY VICKY 6. BRITONS MITTENS 7. THINNISH FINISH

3-8

LITTLE PEOPLE'S PUZZLE

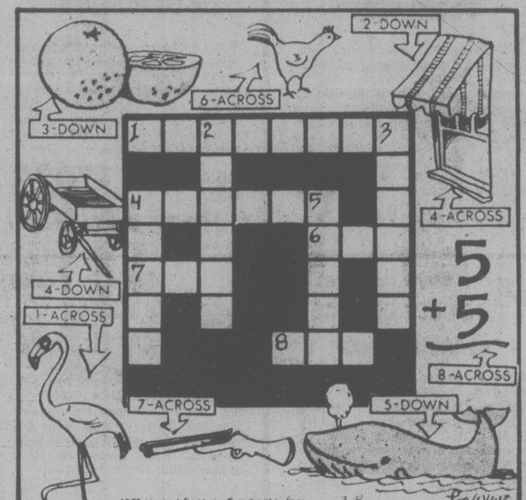

ANSWERS: Across—1. FLAMINGO. 4. WINDOW. 6. HEN. 7. GUN. 8. TEN. Down—2. AWNING. 3. ORANGE. 4. WAGON. 5. WHALE.

YOUR HOROSCOPE

Astrological Forecast for Friday, March 9
by SYDNEY OMARR

ARIES (Mar. 21-Apr. 19): Excitement, speculation and discovery are featured. Social life accelerates. Burden is lifted. You could have legitimate cause for celebration. Cash is "released" from escrow. Gemini, Sagittarius, Capricorn persons figure prominently.

TAURUS (Apr. 20-May 20): Stick to facts, be familiar with basic material, accent security, quality material. Aquarian figures prominently, aiding in getting you "recognition from the floor". Older individual is part of scenario that features completion of assignment.

GEMINI (May 21-June 20): Exchange ideas with relatives, close neighbors. Be alert, willing to test, inquire and challenge. Sagittarius, Virgo and another Gemini figure prominently. Gain indicated through written word. Yes, get those ideas on paper!

CANCER (June 21-July 22): Emphasis on valuables, special collections, income potential, legitimate bargains. Home, life style, beautifying surroundings — these are spotlighted. Taurus, Libra, Scorpio persons figure in scenario. In matters of speculation, stay with number 6.

LEO (July 23-Aug. 22): Cycle high, define terms and sources, steer clear of self-deception. Personality is emphasized. Make appeals, personal appearances, be confident. Abundance of charisma could push you over top to "victory". Pisces, Virgo persons figure prominently.

VIRGO (Aug. 23-Sept. 22): Much that occurs is quiet, behind the scenes, arranged during closed-door conferences. Aura of mystery prevails. Play cards close to chest. You need not be intimidated. Your own cycle is strong and you'll be a winner!

LIBRA (Sept. 23-Oct. 22): Finish rather than initiate — spread influence, obtain your right to distribute and display product. Another Libra — and an Aries — play key roles. Your search for love could culminate in success. Those who care should be happy for you!

SCORPIO (Oct. 23-Nov. 21): You break through red tape, hurdle obstacles and emerge determined and strong. Leo, Aquarius persons figure prominently. You make some contact which could lead to "something big". Don't lift heavy objects!

SAGITTARIUS (Nov. 22-Dec. 21): Your ability to win friends and influence people is tested. Key is to overcome distance, language, educational barriers. Cancer, Capricorn, Aquarius persons figure in scenario. Published report could elevate your prestige.

CAPRICORN (Dec. 22-Jan. 19): Accent on possessions, money, income potential of partner, mate or another who has "legal tie" to you. Horizons expand — social activities increase. Keep diet, nutrition resolutions. One who cares about you will prove it.

AQUARIUS (Jan. 20-Feb. 18): Go slow, lie low, defer to partner, mate or one who is involved with you in major project. Get second wind. Be a shrewd observer. Gather and classify data. Check fine print, read between the lines. You will gain insight on legal rights, permissions.

PISCES (Feb. 19-Mar. 20): Key is to analyze employment situation. You have friends who want to aid you. Don't permit false pride — or lack of maturity — to block progress. Individual who seems indifferent keeps tabs, fights behind scenes for you.

IF MARCH 9 IS YOUR BIRTHDAY you shine during times of crisis. You are drawn to drama, music and medicine. People confide in you. You are a combination of aggressiveness and sensitivity. Aries, Libra persons play significant roles in your life. June could be your most important month of 1979, a year which sees you gathering your forces, building for security. You could marry — there could be an addition to family. Married or single, you go into business — or a home of your own. You are a capable administrator, drawn to the "big picture". You can project feelings, illustrate beliefs. Hospitals and large auditoriums seem to figure prominently in your life. Major changes or adjustment in life style occurs in April.

FUN WITH FIGURES

By J. A. H. HUNTER

Each letter here stands for a different digit.

It may seem obvious, but what's RIGHT will not be odd. What do you make of it?

```
 THAT
 THAT
   IS
 THAT
-----
RIGHT
```

Thanks to M. Baker, Pointe Claire, Que.

(Answer Tomorrow)

Yesterday's answer: Dave has two children.

WINNIE THE POOH

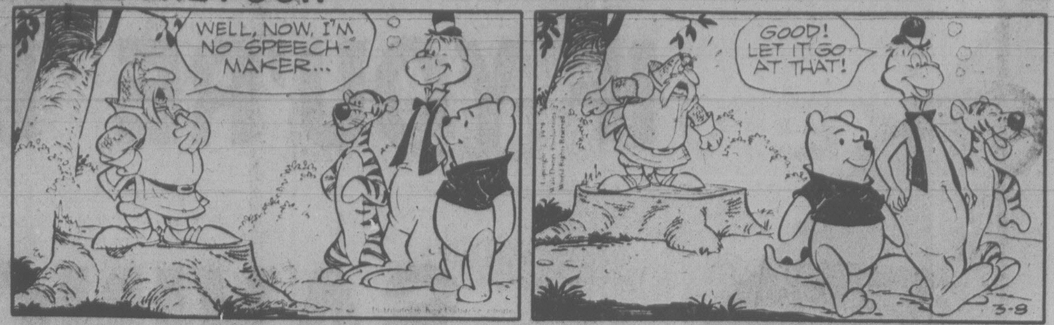

SUPERHEROES

HAGAR

PEANUTS

MISS PEACH

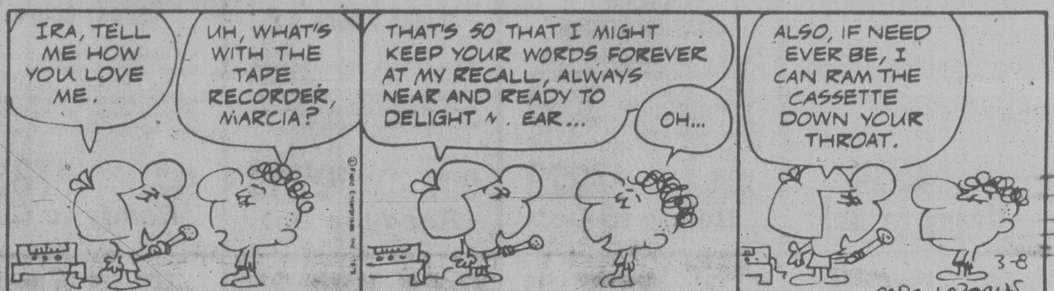

B.C.

WIZARD OF ID

NANCY

MARK TRAIL

the sound approach to quality

KENWOOD

This is a super buy on a super receiver! This Kenwood 4070 boasts a full 40 watts RMS per channel (our tests show up to 57 watts per side is not unusual) and distortion guaranteed less than 0.1% maximum. Our lab tests show typical distortion figures are more like 0.04% with some as low as 0.01%!

But hurry! We have only a few left at this ridiculously low price. (We bought them 3 price increases ago!) Naturally, you'll get Young's famous 7 year written guarantee — and top dollar for your old set in trade.

$399.95

YOUNG'S

784 FORT near Blanshard

NO MONEY DOWN — UP TO 3 YRS. TO PAY (O.A.C.)

2-22

Forest Expertise To Aid in Policy

A newly-formed organization of tree planters and independent contractors will contribute to forest ministry policy-making, chief provincial forester Bill Young confirmed Wednesday.

Young said Forests Minister Tom Waterland has recognized the expertise of representatives of the Pacific Reforestation Workers Association.

Waterland and Young met association members Tuesday and further meetings will be held this summer to discuss the development of B.C.'s silviculture industry.

The ministry recognizes that silviculture — the growth and care of trees — is as important as harvesting, and is planning large-scale reforestation and management programs, Young said.

"This is a forestry province — our future is in foresting, so it can't go anywhere but uphill," he said.

Young said the ministry believes reforestation, now done 80 per cent by companies contracting to logging firms and the B.C. Forest Service, should be handled almost exclusively by them.

PRWA representative Dirk Brinkman Wednesday called the meeting with Waterland an important occasion that opened lines of communication between the ministry and reforestation workers.

"We wanted to develop a rapport with the policy makers," Brinkman said.

The reforestation association has been asked to comment on a ministry discussion paper on developing private tree nurseries (all nurseries at present are government-owned).

PRWA and the ministry will also discuss employment opportunities, training programs, nursery research and better communication between field and administration.

The association represents reforestation workers, independent contractors, members of co-operatives and some government employess and Brinkman expects it will have several thousand members by summer.

Although PRWA hopes to help set standards, it is not a union. It doesn't want to polarize contractors and workers into management and labor camps, Brinkman said.

He said the association's main objective is more reforestation work.

200 in Debate This Weekend

More than 100 high school students representing debating teams from Vancouver Island and the mainland will compete in the Hammarskjold Cup tournament at the University of Victoria this weekend.

The best team will represent B.C. at the national student debating tournament to be held in New Brunswick in May.

Senior students will debate the resolution That the B.C. Legislature enact a Bill of Rights for children and junior debaters will speak on the resolution that the government take further steps to liberalize the prison system of Canada.

Sunday will feature public speaking competition followed by an awards banquetl. Lieut.-Gov. Henry Bell-Irving will be guest of honor.

Warning on Insulation

Saanich fire department warned today it can be dangerous to add insulation around recessed light fixtures.

The warning was issued following an early-morning fire at a house at 968 Gorge Road West occupied by Mike Lance.

The fire, reported at 4 a.m., broke out in the attic when heat from a recessed light ficture built up near combustible material.

Firemen had to cut a hole in the roof to get to the flames. The damage was estimated at about $1,000.

Police Auxiliary Returns

Victoria's volunteer auxiliary police unit will return to the beat.

The 24-man unit was suspended last December when it was discovered the roles they played in assisting regular policemen were not covered under the provisions of the provincial Emergency Measures Act, under which they had originally been sworn.

Because of that the Workers' Compensation Board had refused to cover them.

On Wednesday the police board decided to reinstate the volunteers under the Police Act which will make them "special municipal constables."

The volunteers accompany regular officers on patrol. They receive no pay but will now be covered by compensation.

West is Best

Here they are, with style ablazin'... lookin' like something out of a spaghetti western. Lean. Hungry for attention. The pants shoot straight from the hip... straight on down. In spirited new colours and materials. Match 'm up with fancy yoked skirts in desert-bright plaids, and you're ready to be the talk of the town.

Fistful of Fun Contest

Win Trips, Boots & Clothes.

You've heard about how the west was won. Well, now there's a chance to win a bit of the west yourself in Thrifty's Fistful of Fun Contest sponsored by Brittannia.

Be one of 5 lucky couples to win an all expense paid trip for one week to the luxurious Tanque-Verde Ranch in Tuscon, Arizona.* Along with $200 spending money, Frye cowboy boots, 2 pairs Brittannia jeans for the guys and 2 pairs of Pentimento jeans for the girls. (Trip and prizes worth approximately $1500).

There are lots of other prizes, too. 5 pairs of Frye boots will be given away as second prizes. (Boots approximately $100 a pair). 50 outfits by Carhartt and 25 outfits by Thrifty's will be given away as third prizes. (Each outfit worth approximately $40).

How The West Is Won!

The next time you're in Thrifty's, fill out a Fistful of Fun Contest entry form at the front counter and pop it in the contest box on your way out or before the contest closes Saturday, April 14th. Enter as often as you wish. There's no purchase necessary. But we kind of think you'll have a hard time getting out of Thrifty's without a Fistful. Especially with all the Levi's, Wranglers, Lees, Brittannia, Carhartts and Thrifty's name brands around.

*1 week vacation includes airfare, accommodation, meals and services.

Trips must be taken between May 15th and November 15th, 1979, giving 45 days notice.

THRIFTY'S

MORE THAN JUST PANTS

HARBOUR SQUARE MARKET SQUARE MAYFAIR SHOPPING CENTRE

FAIRWAY

272 GORGE ROAD WEST

MON.-FRI. 9-9
SATURDAY 8-9
SUNDAYS 9-6

PRICES EFFECTIVE
Thurs., Fri., Sat.
March 8, 9, 10

WE RESERVE THE RIGHT TO LIMIT QUANTITIES. WHILE STOCKS LAST.

FRESH LARGE WHOLE ROASTING CHICKEN Utility Grade .... lb. 89¢
THURS., FRI. ONLY WHILE STOCKS LAST

CANADA GRAIN FED BEEF STANDING RIB ROAST Gr. A lb. 2.37

CANADA GRAIN FED BEEF SIRLOIN, CLUB STEAK Gr. A lb. 2.99

CANADA GRAIN FED BEEF T-BONE STEAK Gr. A lb. 3.19

FRESH GOV'T INSPECTED PORK CHOPS lb. 1.59

READY TO SERVE HAM WHOLE OR SHANK, lb. 1.39

SWIFT'S PREMIUM SIDE BACON lb. pkg. 1.49

FROZEN UTILITY CORNISH GAME HEN WHILE STOCKS LAST ....18 oz. or over 1.44

PANCO'S CHICKEN FRANK lb. .... 99¢

FRESH THIN, QUICK FRY PORK CHOPS lb. 1.99

B.C. WHITE, GRANULATED SUGAR 4 kg. bag 1.79
LIMIT ONE BAG WITH $20 ORDER OR OVER

ENCORE WITH CHICKORY INSTANT COFFEE 8-oz. jar 4.49

ROBIN HOOD CAKE MIX VARIETY OF FLAVOR .... 500 g box 59¢

HEINZ BRAND TOMATO SOUPS .... 5 10-oz. tins 1.00

CARNATION COFFEEMATE LIMIT 3 JARS PER FAMILY ..... 16-oz. Jar 1.19

V.I.P. BRAND FABRIC SOFTENER 128-oz. jug 1.39

SKIPPY PEANUT BUTTER 2-lb. jar 1.79

CHASE'N SANBORN GROUND COFFEE lb. pkg. 2.19

ALLEN'S PURE APPLE JUICE 48-oz. tin .... 89¢

MALING WHOLE GREEN BEANS .... 2 14-oz. tins 99¢

Saturday, Open 8 A.M. — 9 P.M.

MAZOLA 100% CORN OIL 64-oz. btl. Limit 2 Btls. Per Family 2.99

KRAFT'S WITH CHEESE SPIRALS MAC. DINNER 3 6¾-oz. pkgs. 89¢

NABOB'S DELUXE TEA BAGS 125's package 2.99

KRAFT SALAD DRESSING MIRACLE WHIP 1 litre jar 1.39

NIAGARA'S FROZEN ORANGE JUICE 12-fl.-oz tin .... 65¢

McCAIN'S FROZEN SUPER FRIES 2-lb. bag ..... 69¢

RUPERT FROZEN GOLDEN BATTERED PERCH 16-oz. pkg. 1.29

GREEN GAINT'S FROZEN PEAS, CORN, MIXED VEG. 11-oz. Bag 49¢

B.C. EXTRA FANCY SIZE 156's SPARTAN APPLES ...... 4 lbs. 89¢

MEXICAN LARGE SIZE CUCUMBER ea. .... 29¢

LOCAL No. 1 BULK CARROTS .... 4 lbs. 59¢

CALIFORNIA FRESH, HEAD LETTUCE ea. .... 49¢

Four Series in Four Years: Somebody Likes Stevenson

By VERNON SCOTT
United Press International

HOLLYWOOD (UPI) — McLean Stevenson's odyssey of four TV series in as many years is like no other in recent Hollywood memory.

Stevenson, an eminently likeable man off-screen and on, is a personality in search of a viable vehicle.

The tall, lean McLean, a relative of late presidential aspirant Adlai Stevenson, came to acting relatively late in life after dropping out of Northwestern Law School and becoming assistant director of Athletics at that university. He was also a hospital supply house salesman.

After moving to Hollywood he did some comedy writing for the Smothers Brothers and became a regular on *The Doris Day Show* and *The Tim Conway Comedy Hour*.

Viewers discovered Stevenson in *M-A-S-H* playing Lt. Col. Henry Blake, the laconic commander of the fouled-up hospital unit.

Scott's World

In actuality, *M-A-S-H* was Stevenson's third series and was followed in quick succession by three more — an unsuccessful variety show, *The McLean Stevenson* sitcom in which he played the head of a family and *In The Beginning*, portraying a Roman Catholic priest.

Currently McLean stars in the title role of *Hello, Larry*, another sitcom in which he plays a divorced father of two daughters trying to raise the girls as a single parent.

He joined *Hello, Larry* a scant 10 days after receiving word that *In The Beginning* was canceled.

Obviously, somebody up there loves McLean Stevenson, who is now in his sixth series. At the moment that somebody is Fred Silverman who, as president and chief executive officer of NBC, is one of the most powerful men in television.

Silverman pesonally telephoned Stevenson when *In the Beginning* was canceled by CBS to say that NBC had a first-rate series for him.

Hello, Larry so far has a spotty Nielsen record. Sometimes it is respectably rated, sometimes it isn't.

Stevenson, analyzing *Hello, Larry*, says it started off on the wrong foot.

"We couldn't get the ensemble together in the pilot," he said. "Partly because there was a time element involved. We didn't know if it was to be an 8:30, family-oriented show or a 9:30, more sophisticated show.

"After the first six weeks we made a complete turnaround."

Entertainment Guide

THE BUTCHART GARDENS — OPEN EVERY DAY OF THE YEAR — Admission gates now open 9 a.m. to 4 p.m.

THE BUTCHART GARDENS RESTAURANT — OPEN YEAR AROUND — Serving light lunches and scrumptious **High Teas** beside a crackling hearth in the relaxed atmosphere of the historic Butchart residence. We invite you to make reservations at 652-2422. Now open 10 a.m. to 4 p.m.

COFFEE BAR SERVICE — Always available.

SEE HOW OUR SEEDS ARE PACKAGED — Hand packaging of seeds in the Gift Shop is fascinating to watch — your questions are invited.

35 ACRES OF GARDENS — An invigorating stroll through these majestic beautiful gardens, a spot of tea by our crackling hearth and seed packaging on display combine for a fine winter outing.

STRATHCONA HOTEL — British Columbia's largest night-life centre, 919 Douglas St., 383-7137. Featuring "THE OLD FORGE" Nightclub with live music of "THE BROTHERS FORBES AND FRIENDS." 3 Discotheques — "THE STING," "THE CUCKOO'S NEST" and "IVY'S" and a unique lounge called "BIG BAD JOHN'S" featuring Hillbilly atmosphere. Luncheon served daily in "THE STING" and lunch and dinner served in the "CUCKOO'S NEST."

CENTURY INN — ENTERTAINMENT PLUS!! "FORTY THIEVES DISCOTHEQUE" — Officially rated the Island's No. 1. Disco — Victoria's only total dance experience in an Uptown Cabaret atmosphere — Best Sound, Best Light & Fog Show, 3 rooms, free attendant parking. "OUR PUB" presents the best exotic dancing in town daily noon to 6 followed by Disco Dancing 'til midnight. Century Inn, Pandora at Government on Centennial Square, 383-1151

STEWARTS — presents dining with Louise Rose, lunch with George Essihos in Market Sq., 388-7021.

CHAUNEY'S RESTAURANT, 614 Humboldt St., (across from the Empress) — Thursday Night Concerts: 6-10 p.m., Mar. 8. — The Mozart Quartet. Res.: 385-4512.

Mariner's inn
DINING LOUNGE
SEAFOOD OUR SPECIALTY
Every Fri. and Sat.
Seafood Chowder
Filet of Sole served with white wine and shrimp sauce
Bavarian Cake
Coffee or Tea
8.50 Per Person
Reservations 598-3113
Closed Sundays and Holidays
2162 Oak Bay Ave.
Chargex 2-23 Mastercharge

CANADIAN ODEON Theatres

ACADEMY AWARD NOMINATIONS
Including
BEST PICTURE AND BEST ACTRESS Jill Clayburgh
an unmarried woman
MATURE — WARNING: Some Suggestive Scenes and Coarse Language B.C. Dir.)
COUNTING HOUSE 1 BROAD AT BROUGHTON 383-3434
ENDS THURSDAY
NIGHTLY 7:00, 9:10

NOMINATED FOR ACADEMY AWARDS
including:
BEST PICTURE
HEAVEN CAN WAIT
MATURE
BEST ACTOR WARREN BEATTY
JULIE CHRISTIE
JAMES MASON
COUNTING HOUSE 2 BROAD AT BROUGHTON 383-3434
NIGHTLY 7:00, 9:15

THE BRINK'S JOB
The robbery nobody thought could happen by the guys nobody thought could pull it off
Peter Falk
MATURE WARNING: Some Swearing and Coarse Language (B.C. Dir.)
ODEON 1 780 YATES STREET 383-0513
ENDS THURSDAY
NIGHTLY 7:15, 9:20

GEORGE C. SCOTT in HARDCORE starring PETER BOYLE
RESTRICTED
ODEON 2 780 YATES STREET 383-0513
MATS: FRI., SAT., SUN. 1:30, 3:20, 5:15
NIGHTLY 7:15, 9:15
Some Violence, Nudity and Coarse Language (B.C. Dir.)

NOMINATED FOR 4 ACADEMY AWARDS . . .
Ellen Burstyn . . . BEST ACTRESS'
"Same Time, Next Year"

MATURE
MATS. SAT., SUN. 2:00, 4:20
NIGHTLY 6:50, 9:20
Some Suggestive Scenes (B.C. Dir.)
HAIDA 808 YATES STREET 382-4278

FAMOUS PLAYERS THEATRES

". . . an artistic and cinematic triumph." —N.Y. Post
Nightly at 6:50, 9:15 p.m.
ENDS THURSDAY
MATURE WARNING: May frighten some children (B.C. Dir.)
CAPITOL 805 YATES ST. 384 6811
J.R.R. Tolkien's "the LORD of the Rings"
Based on the novels ("THE FELLOWSHIP OF THE RING" and "THE TWO TOWERS") of J.R.R. TOLKIEN

FINAL WEEK!
Nightly 6:45 and 9:10 p.m.
ENDS THURSDAY
GENERAL
CORONET 836 YATES ST. 383 6414
SUPERMAN THE MOVIE
Children $1.50

Christopher Plummer
James Mason
Donald Sutherland
Genevieve Bujold
Nightly at 7:00 and 9:10
Golden Age $1.00
MATURE WARNING: Some gory violence (B.C. Dir)
OAK BAY 2184 OAK BAY AVE. 598 2213
4th WEEK!
the most incredible case of Sherlock Holmes' career.
Robert A. Goldston Presents A Film By Bob Clark
MURDER BY DECREE
...a devilishly clever mystery.

Nightly 7:05, 9:10
RESTRICTED
WARNING: Some gory violence and nudity (B.C. Director)
with CHRISTOPHER PLUMMER SUSANNAH YORK
ROYAL 805 BROUGHTON 383 9711
"One night when you come home, you'll find me inside, waiting . . . and that will be the night you'll wish you'd never been born . . ."
ELLIOTT GOULD
The Silent Partner

VICTORIA SYMPHONY
MAR. 18 2:30
631 SUPERIOR STREET
MAR. 19 8:00
SPONSORED BY IMPERIAL OIL LIMITED
Conductor: GREGORY MILLAR
Guest Artist: ROBERT SILVERMAN, Pianist
Rossini, Weinzweig, Grieg, Sibelius
UNIVERSITY CENTRE AUDITORIUM
Reservations 385-6515 3-18 $8.75/$6.75/$6/$4

CFAX 1070 Proudly Presents
IN CONCERT
OSCAR PETERSON

With Special Guest
JOE PASS
SATURDAY, MARCH 10th
7:00 p.m. and 9:30 p.m.
UNIVERSITY CENTRE AUDITORIUM
Tickets Available at University Box Office, Hillside Mall, and McPherson Box Office.
Fourth Concert of "The Legend Series"
Produced by Paul Mascioli for
Prestige Entertainment Agencies Ltd.

The Big Eye
FRIDAY AND SATURDAY
IN THE BIG EYE DINING LOUNGE
Friday and Saturday nights only — on presentation of this advertisement (clip out) — we provide
2 Prime Rib Dinners for 12.95
INCLUDES French Onion Soup au Gratin. Salad. Specially Aged Prime Rib of Beef Au Jus. Yorkshire Pudding. Baked Potato. Beverage.
By reservation only 7 to 9 p.m.
Enjoy the cabaret after dining if you wish
CLIP AND SAVE
CLIP AND SAVE
INGRAHAM HOTEL
2915 DOUGLAS ST. 385-6731
2-9

Never have so few taken so much from so many.

DINO DE LAURENTIIS presents
A MICHAEL CRICHTON FILM
starring
SEAN CONNERY DONALD SUTHERLAND
and
LESLEY-ANNE DOWN
THE GREAT TRAIN ROBBERY
STARTS FRIDAY
MATURE
WARNING: Occasional violence and suggestive scenes (B.C. Director)
CAPITOL 805 YATES ST. 384 6811

NOMINATED FOR 4 ACADEMY AWARDS
including
BEST CINEMATOGRAPHY Nestor Almendros
BEST ORIGINAL SCORE Ennio Morricone
BEST SOUND George Ronconi and Barry Thomas
BEST COSTUMES Patricia Norris

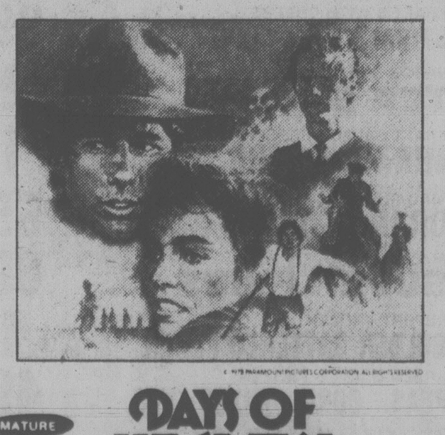

MATURE
DAYS OF HEAVEN
"DAYS OF HEAVEN" Starring Richard Gere Brooke Adams Sam Shepard Linda Manz
Executive Producer Jacob Brackman Produced by Bert and Harold Schneider
Written and Directed by Terrence Malick A Paramount Picture
STARTS FRIDAY
NIGHTLY 7:00, 9:10
COUNTING HOUSE 1 BROAD AT BROUGHTON 383-3434
3-8

STARTS FRIDAY

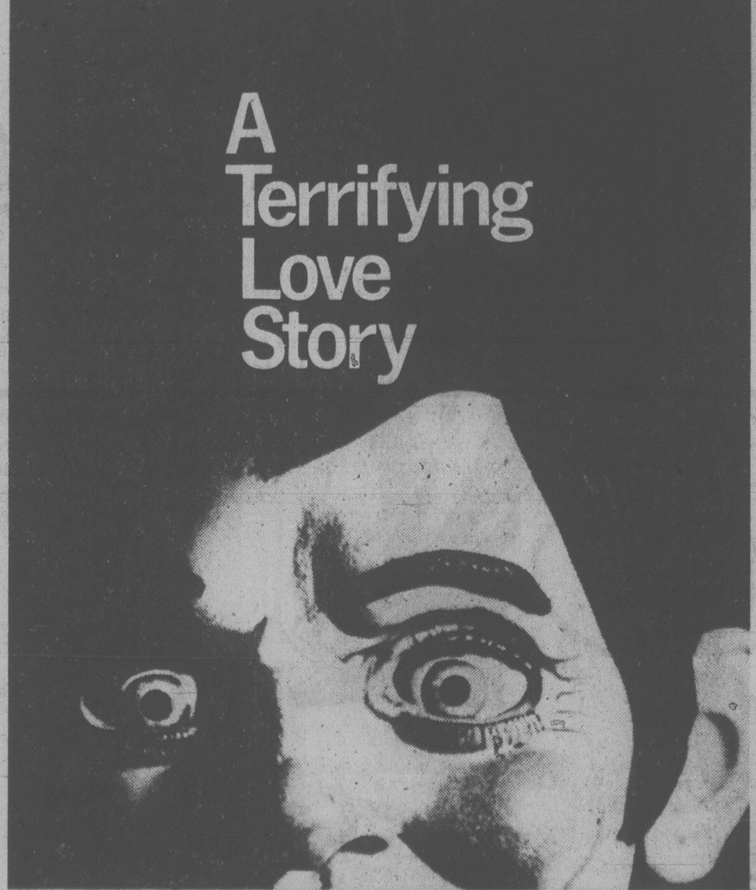

MAGIC
RESTRICTED
WARNING: Some Gory Violence, Coarse Language Throughout (B.C. Director)
JOSEPH E. LEVINE PRESENTS
MAGIC
ANTHONY HOPKINS ANN-MARGRET BURGESS MEREDITH ED LAUTER
EXECUTIVE PRODUCER C.O. ERICKSON MUSIC BY JERRY GOLDSMITH
SCREENPLAY BY WILLIAM GOLDMAN, BASED UPON HIS NOVEL
PRODUCED BY JOSEPH E. LEVINE AND RICHARD P. LEVINE
DIRECTED BY RICHARD ATTENBOROUGH
PRINTS BY DE LUXE® TECHNICOLOR®
ODEON 1 780 YATES STREET 383-0513
MATINEES FRI., SAT., SUN. 1:30, 3:20, 5:10
NIGHTLY 7:15, 9:15

© 1979 Paramount Pictures Corporation All Rights Reserved
THE WARRIORS
RESTRICTED
Frequent violence and coarse language (B.C. Director)
Paramount Pictures Presents A Lawrence Gordon Production "THE WARRIORS"
Executive Producer Frank Marshall Based Upon the Novel by Sol Yurick
Screenplay by David Shaber and Walter Hill Produced by Lawrence Gordon
Directed by Walter Hill
STARTS FRIDAY
CORONET 836 YATES ST. 383 6414

TOMORROW AT THE TILLICUM:
"UP IN SMOKE" & "GOIN' SOUTH"
MATURE
WARNING: Satire on drugs; coarse language throughout. (B.C. Director)

Billy's on the Wagon Looking for 'Reality'

WASHINGTON (WP) — Billy Carter, who made a comic trademark out of his hard-drinking and fast living, has embarked on a six-week alcohol rehabilittion program that requires total abstinence, lots of hard work and constant "reality therapy" with the staff and patients at the Navy's famed treatment center in Long Beach, Calif.

The patients, who share rooms with three others, are expected to rise at 6 a.m., clean up and maintain their own quarters and run a mile per day. During the first two weeks, they are not supposed to leave the hospital.

"This," said Dr. Joseph Pursch, head of the center, "goes for everyone. They get up. They work. They exercise and they sleep well."

Carter, 42, the president's brother, was admitted to the Naval Alcohol Rehabilitation Service Tuesday evening, after consultation with his personal physician, Dr. Paul Broun, White House physician, Dr. William Lukash, and Navy Secretary Graham Claytor, who granted special permission for Billy to enter the facility largely used by military personnel.

"We finally decided we had to do something," Broun said.

Broun said Billy would pay the $242-per-day fee out of his own pocket.

Billy reportedly drank heavily in the early 1960s, but decreased his intake after joining Alcoholics Anonymous.

After Jimmy Carter became a presidential candidate, however, Billy's drinking increased in direct proportion to his visibility, friends say.

Times Of London To Return

LONDON (Reuter) — The *Times*, Britain's oldest and most influential daily newspaper, plans to resume publication on April 17 after being shut down by a labor dispute since November 30, a spokesman for the newspaper said today.

Management of the Times Newspaper Group and labor unions agreed early today, after 11 hours of overnight talks with Employment Minister Albert Booth as mediator, to hold negotiations to end the dispute.

All previous attempts to resume negotiations foundered on the unions' refusal to meet management unless it withdrew dismissal notices served on 3,000 employees.

Maggie to Decide in April

NEW YORK (AP) — April is the deadline for Margaret Trudeau.

Then, at the end of a two-year separation agreement with her husband, the prime minister, she must decide which is more important — her marriage and her three children or her freedom.

The free-spirited, jet-setting Mrs. Trudeau says she left her husband, 29 years her senior, in a quest for quality and independence and she hopes to re-establish their relationship, though not necessarily their marriage.

Her remarks, and her description of the written separation agreement, appear in articles in Wednesday's *Daily Mirror of London* and April's *Ladies' Home Journal*. Both articles were written by Alan Markfield, described as a journalist who has followed the 30-year-old Mrs. Trudeau on her world travels.

"Pierre and I are ever hopeful of working things out and getting back together," Mrs. Trudeau says in the *Ladies' Home Journal* article.

"I'll never leave Pierre," she says. "I never can. Whatever relationship we are able to succeed in having will be good and right for us — whether it is marriage or just the closest two people can be in helping each other survive a life that isn't easy."

Mrs. Trudeau, who has visited her family regularly during the separation, says she "couldn't be happier now."

But it wasn't always that way.

Meanwhile, CTV says Margaret Trudeau will be telling tales this Sunday that go far beyond what she has ever said before.

The television network says its program *W5* will feature Mrs. Trudeau discussing the 18 months she spent as Pierre Trudeau's mistress before their marriage, the one-night love affair that contributed to the marriage break-up, and her personal views on some of Ottawa's politicians.

The network says Mrs. Trudeau goes "from laughter to tears as she tells him of one of the most poignant andd turbulent romances of this century."

THE Arena
FRIDAY
PARENT and TOT HOCKEY 7:00-8:00 P.M.
GUYS AND GALS SKATING 8:15-10:00 P.M.
2-16

We're in your neighborhood!
Barry's ON TAP family steak house
In the Red Lion on Douglas.
Licensed Premises

12TH WEEK
HILARIOUS
CLINT EASTWOOD
'EVERY WHICH WAY BUT LOOSE' MATURE
Occasional Coarse Language (B.C. Dir.)
NIGHTLY AT 7:00 & 9:00
MATS. SAT. & SUN. 1:30 & 3:30
towne cinema
808 DOUGLAS
382-5922

Hal Lindsey's Best-Selling Book is now an incredible film.
THE LATE GREAT PLANET EARTH
Ancient prophets predicted the end of the Earth . . . in our life time.
Featuring ORSON WELLES Based on the book by HAL LINDSEY
Written and Directed by ROBERT AMRAM Producers ROBERT AMRAM and ALAN BELKIN Music by DANA KAPROFF
A PACIFIC INTERNATIONAL ENTERPRISES RELEASE
GENERAL
QUADRA
Quadra at Hillside 382-3370
FRI./SAT. AT 5, 7, 9 P.M.
SUN.-THURS. AT 7 & 9 P.M.
STARTS TOMORROW
Due to circumstances beyond our control, we cannot honor Shopping Spree coupons during this Special Engagement. We appreciate your indulgence and assure you we will be pleased to honor your coupons on subsequent engagements.
TONIGHT: 'THE BOYS FROM BRAZIL' & 'DAMIEN OMEN II'

This Coupon worth [illegible]
with any purchase.
(expires April 3[illegible], 1979)
Every Friday
get your
'Disney Cartoon Glasses'
with your order of ANY Burger, Fries & Pop.
— 6 different glasses available —
"Start your collection Now"
Ten-O-Two Coffee House
1002 Broad Street
Try our Soup 'n Sandwich $1.20 only.

Saanich Parks and Recreation Department
GORDON HEAD RECREATION CENTRE
1744 Feltham 477-1871
PUBLIC SWIMMING
FRIDAY
12-1 Adults Only
3:30-5 Public
7-9 Public
9-10 Teens Only
SATURDAY
12-1 Adults Only
1-5 Public
7-9 Public
SUNDAY
10-12 Family
12-1 Adults Only
1-4 Public
SAUNAS and WHIRLPOOLS NOW OPEN during regularly scheduled swim times

OPEN 7 DAYS A WEEK
To be in the beautifully romantic country of Greece for the evening would be a dream come true! Well, your dream can come true, if you spend the evening with us at
MILLOS RESTAURANT
EVERY FRIDAY AND SATURDAY AFTER 9 P.M.
GREEK FOLK DANCING featuring
KARIATIS DANCERS
716 Burdett Avenue
For reservations: 382-4422 or 382-5544

NEW EXCITING! UNIQUE!
VICTORIA'S OWN SPECTRUM DANCE CIRCUS
presents
SUNDANCE
McPHERSON PLAYHOUSE
SUNDAY, MARCH 18 one night only 8 P.M.
Adults 6.50, Students 5.50
Tickets available at McPherson Playhouse, Hillside Mall, Richards Records, and Spectrum Dance Centre 388-9114.
3-18

Tally ho- TERRACE DINING ROOM
BARBECUED BABY BACK SPARERIBS $5.95
WITH OUR SUPER SALAD, GARLIC BREAD AND VEGETABLES
BEFORE YOU BOOK YOUR BANQUET CHECK THE Tally ho PRICES
Tally ho- TRAVELODGE
3020 DOUGLAS ST.
RESERVATIONS 386-6141
OPEN FOR DINNER
MON. to SAT., 5 to 9 p.m.
3-23

BREAKFAST SPECIAL
Your choice of Ham, Bacon, Sausages and Eggs
Hash Browns, Toast and Coffee. Served Till 11:00 a.m.
ONE DOLLAR AND SIXTY FIVE CENTS
LUNCHEON SPECIAL
Chinese Combination Dinner
Egg roll, Garlic Ribs, Sweet and Sour Chicken
Fried Rice. Available in Dining Room only
TWO DOLLARS AND TWENTY FIVE CENTS
YINNIE'S FOOD FAIR
LICENSED DINING ROOM AND CAFETERIA
Take Outs...Coffee Breaks...Light snacks...Full Course Meals
LOWER COMMERCE MALL
1175 Douglas at View

WIN $500
in the Red Lion Gong Show!
We're Gonging Bigger Than Ever!
The success of the Gong Show in the Drummer Lounge has made us go BIGGER
Hurry! Enter Now!
We're Booking Up Fast! *

BIGGER LOUNGE! BIGGER PRIZES! BIGGER ACTS!
Phone now, 385-3366 and ask for Gaye.
Or pick up your entry form at the Red Lion.
NEXT SHOW: Tuesday, March 13, 7-9 p.m. at the Red Lion and every Tuesday for the next 10 weeks.
* Laugh at the fabulous TV Comedian Ron Pahl, your Gong Show M.C.
DON'T WAIT! YOU COULD WIN $500
the RED LION INN
3366 DOUGLAS ST.
385-3366
(See our magical bartender, the Oriental Wizard)
3-10

Felice's DINING LOUNGE
OVERLOOKING VICTORIA'S BEAUTIFUL INNER HARBOUR
Presents a Rare Treat!
ROAST PHEASANT
IN WHITE WINE AND GRAPES FOR TWO 24.95
Including:
● Soup or Salad
● Stuffed Potato
● Fresh Vegetables
● Garlic Bread
● Baked Alaska
● Beverage
QUAIL in Black Cherries, Brandy and Port
DINNER INCLUDES:
Soup or Salad, Garlic Bread, Fresh Vegetables, Stuffed Potatoes, Beverage. 9.95
REGULAR MENU ALSO AVAILABLE
LIVE ENTERTAINMENT THURS., FRI., SAT.
PARKING AVAILABLE ON THE WATERFRONT
1218 WHARF ST. RESERVATIONS 385-4497
2-24

1977 PULITZER PRIZE AND TONY AWARD WINNER
TICKETS NOW ON SALE!
BASTION THEATRE COMPANY
THE SHADOW BOX
THE SHADOW BOX
THE SHADOW BOX
"Thunders with life!"
MARCH 2-17 8PM / MATINEES MARCH 4 & 7 2PM / TICKETS
McPHERSON BOX OFFICE & HILLSIDE MALL TICKET CENTRE
McPHERSON PLAYHOUSE

Spud-n-Fillet
FISH & CHIPS
TAKE HOME MENU
FISH per piece .... 66¢
CHIPS per order .... 55¢
PRAWNS 3/1.20
SCALLOPS 3/1.20
CHOWDER Large bowl of our own .... 85¢
COLE SLAW .... 40¢ or 75¢
BUTTER TARTS Home made .... 50¢
LITRE POP Coke, Sprite, Root Beer, Orange .... 88¢
OPEN 7 DAYS A WEEK
11:30 a.m. to 7:30 p.m. for
FAST TAKE OUT SERVICE
3200 QUADRA AT TOLMIE 382-1825

CLASSIFIED ADVERTISING

Vancouver Island's Largest Shopping Centre in Print

386-2121
Monday through Friday 8 a.m. to 6 p.m.
Saturday 8 a.m. to 5:30 p.m.

386-2121
Monday through Friday 8 a.m. to 6 p.m.
Saturday 8 a.m. to 5:30 p.m.

CLASSIFIED ADVERTISING

Combination advertising must appear first in the Daily Colonist and then in the Victoria Times without change.

RATES

All rates quoted are for insertion in both the Daily Colonist and Victoria Times.

SPECIAL PRIVATE PARTY WORD RATES
10 word minimum
1 or 2 days
14c per word per day
3 to 5 consecutive days
11.50c per word per day
6 consecutive days or more
9.50c per word per day

Real estate, mobile home, rental, clubs, organizations and business advertising does not qualify for these rates.

GENERAL WORD RATES
10 word minimum
1 or 2 days
18c per word per day
3 to 5 consecutive days
14.50c per word per day
6 or more consecutive days
12.50c per word per day

SEMI-DISPLAY LOCAL RATES
Any advertisement which varies from 6 pt. regular classified style shall be considered semi-display.
14 agate lines per column inch.
1 or 2 days
65c per agate line per day
3 to 5 consecutive days
58.50c per agate line per day
6 or more consecutive days
52c per agate line per day

NATIONAL AND OUT OF PROVINCE RATE
Regular Classified 19c per word.
Semi-Display 75c per agate line.
14 agate lines per column inch.

BIRTH NOTICES
Up to 30 words $3.75
Each additional word 14c

DEATH NOTICES, MEMORIAL NOTICES AND CARDS OF THANKS
56c per count line per day
3 consecutive days
48.50c per count line per day

PRIVATE BOX NUMBERS
$3.25 except Help Wanted Advertisement, $5.00 which includes a Position Filled Advertisement.

Contract rates for local businesses available on request.

CLASSIFIED ADVERTISING COPY DEADLINES

TEMPORARY ADVANCE DEADLINES for some contract and large semi-display advertisers are now in effect. Phone 382-7211, Local 153, for details.

REGULAR CLASSIFIED advertising may be placed in The Daily Colonist and Victoria Times up to 5 p.m. the day prior to publication.

SEMI-DISPLAY advertising may be placed in The Daily Colonist and the Victoria Times up to 3 p.m. the day prior to publication.

CLASSIFIED SERVICE FOR DUNCAN COWICHAN VALLEY AND CHEMAINUS

Classified Ads placed through Duncan office before 3:00 p.m. will appear in the following day's papers.

746-6181

TERMS OF PUBLICATION

F.P. Publications (Western) Limited shall not be liable for non-insertion of any advertisement beyond the amount paid for such advertisement.

In the event of error occuring the liability of F.P. Publications (Western) Limited shall not exceed the charge for the space actually occupied by the item in question.

All claims on error in publication shall be made within 12 hours thereafter and if not made shall not be considered. No claim will be allowed for more than one incorrect insertion not for errors not affecting the value of advertisement.

All estimates of cost are approximate. Advertisers will be charged with space actually used.

All advertising copy will be subject to the approval of the Victoria Press, who reserve the right in its sole discretion to classify, reject or insert copy furnished.

All advertisements must comply with the British Columbia Human Rights Act. This act states no advertisement may state or imply a preference, limitation or specification on the basis of an applicant's race, religion, colour, marital status, ancestry, place of origin, age; or sex (unless the matter relates to the maintenance of public decency AND prior approval has been obtained through the Human Rights Branch).

While every endeavor will be made to forward replies to box numbers to the advertiser as soon as possible, we accept no liability in respect of loss or damage alleged to arise through either failure or delay in forwarding such replies, however caused, whether by negligence or otherwise.

NOTICE OF COPYRIGHT

Full complete and sole copyright in any advertisement produced by F.P. Publications (Western) Limited is vested in and belongs to F.P. Publications (Western) Limited, provided, however, that copyright IN THAT PART AND THAT PART ONLY of any such advertisement consisting of illustrations, borders, signatures or similar components which is, or are, supplied to Victoria press by the advertiser in the form of reproduction proofs, veloxs, engravings, etc., and incorporated in said advertisement shall remain in and belong to the advertiser.

BUSINESS OFFICE HOURS

Monday to Friday
8:30 a.m. to 5 p.m.

Mailing Address:

Victoria Press
P.O. Box 300
Victoria, B.C.
V8W 2N4

PHONE DIRECT
386-2121
TO PLACE YOUR CLASSIFIED ADVERTISEMENT

CLASSIFICATION INDEX

VITAL STATISTICS
1 Births
8 Cards of Thanks

THE FOLLOWING SEVEN CLASSIFICATIONS ON THE LAST PAGE OF CLASSIFIED
305 Deaths and Funerals
308 Cards of Thanks
312 Florists
310 Funeral Directors
309 In Memoriams
313 Miscellaneous
311 Monumentals

NOTICES
14 Announcements
16 Catering, Banquets and Reception Rooms
15 Coming Events and Meetings
20 Lost and Found
17 Restaurants
18 Places to Visit

EMPLOYMENT
28 Employment Service
21 Help Wanted — General
22 Office Help
26 Part Time — Temporary Help
24 Sales Persons and Agents
30 Situations Wanted
23 Skilled Trades
25 Teachers

BUSINESS SERVICES AND DIRECTORY
36 Business Services and Directory

PERSONAL SERVICES
33 Bands, Musicians and Orchestras
40 Business Personals
43 Dancing
42 Education
71 Music Teachers
39 Personals
34 Pre-Recorded Music
32 Trade Schools
38 Travel

MERCHANDISING
83 Aircraft
117 Antiques and Arts
78 Bicycles
80 Boats and Marine
65 Building Supplies
93 Cameras, Supplies and Photo Finishing
127 Chicks, Poultry, hatching Eggs, Supplies
101 Children's Miscellaneous
135 Farm Implements
60 Fuel
97 Furniture
120 Garden Supplies
99 Groceries, Meats and Produce
130 Heavy Equipment and Machinery
128 Livestock, Supplies and Events
100 Miscellaneous for Sale
103 Miscellaneous Wanted
109 Miscellaneous to Rent
77 Motorcycles
70 Musical Instruments
125 Pets and Supplies
96 Ranges, Stoves and Furnaces
92 Sporting Goods
81 Sailboats
115 Swaps
63 Timber
98 TV, Stereo, Radio Sales and Service
112 Wanted to Rent, Miscellaneous
116 Coins and Stamps

AUTOMOTIVE
155 Automobile Financing and Insurance
164 Auto Body and Painting
162 Auto Repairs, Service and Towing
168 Campers, Trailers and Motor Homes
166 Cars and Trucks Wanted
150 Cars for Sale
151 Sports, Import Cars
148 Lease Vehicles
149 New Car Directory
160 Parts, Accessories
158 Tires
154 Trucks, Buses and Vans
156 U-Drive and Auto Washing

ACCOMMODATION
185 Convalescent and Rest Homes
175 Hotels
178 Summer Homes, Cottages and Resorts
181 Tourist Accommodation

RENTAL
201 Apartments to Rent, Furnished
200 Apartments to Rent, Unfurnished
202 Furniture to Rent
203 Apartments Wanted
206 Duplexes to Rent
207 Duplexes Wanted to Rent
215 Halls, Warehouses, Stores and Offices to Rent
197 Housekeeping Rooms to Rent
199 Housekeeping Rooms Wanted
211 Houses to Rent, Furnished
210 Houses to Rent, Unfurnished
212 Houses Wanted to Rent
190 Room and Board
191 Room and Board Wanted
193 Rooms to Rent
194 Rooms Wanted
204 Shared Accommodations

FINANCIAL
155 Automobile Financing and Insurance
233 Mortgage Loans and Insurance
234 Mortgages for Sale
230 Personal Loans and Insurance
235 Wanted to Borrow

REAL ESTATE
280 Acreage for Sale and Wanted
240 Business Opportunities
241 Business Opportunities Wanted
247 Commercial or Industrial Properties
258 Condominiums
253 Country Homes and Properties
270 Exchange Real Estate
290 Farms for Sale and Wanted
263 Garages for Sale, Rent, Wanted.
293 Gulf Island Properties
250 Houses for Sale
265 Houses Wanted to Buy
295 Listings Cancelled
268 Listings Wanted
271 Lots for Sale
294 Mainland and Out-of-Province Properties
169 Mobile Homes and Parks
273 Property for Sale
274 Property Wanted
244 Revenue Property
245 Revenue Properties Wanted
259 Townhouses
285 Up-Island Properties
256 Waterfront Properties

SUBSCRIPTION RATES

Wherever carrier service is maintained, $4.00 per month.

By mail — Vancouver Island and Gulf Islands, $6.00 per month, $17.50 per 3 months, $35.00 per 6 months, $70.00 per year. Rest of Canada, $7.00 per month, $20.00 per 3 months, $40.00 per 6 months, $80.0 per year.

Outside Canada, $18.50 per month, $220 per year.

BY MAIL
Saturday Times Only
Sunday Colonist Only
Canada 60 cents per copy, $30.00 per year.
Outside Canada, $1.00 per copy, $50.00 per year.

CIRCULATION REPRESENTATIVES

Duncan, Chemainus— Mr. HILTON HOLT	746-6181
Nanaimo	753-2766
Lake Cowichan	749-6206

United States Representatives
LANDON ASSOCIATES INC.
New York, Chicago, Southfield, Atlanta, Boston San Francisco, Los Angeles, Philadelphia, Rochester, Cleveland, Charlotte, Cincinnati, Syracuse, Hamburg, Williamstown, Clinton, Memphis, Levittown, Raleigh.

PAGE REPRODUCTIONS OR MICROFILM COPIES OF COMPLETE PAPERS AVAILABLE FOR ALL PAPERS PUBLISHED PHONE 382-7211, LOCAL 276

1 BIRTHS

HOLDEN — Born to Rick and Susan (nee Millar) their first, a boy, Luke Frederick, 7 lbs. 11 oz., on Feb. 22, 1979. First grandchild for Mr. and Mrs. W. G. B. Millar. Thanks to Dr. Ken Hargrove and Maternity Staff at Victoria General Hospital.

PARRETT — Jamie is thrilled to announce the arrival of Nicholas David, 7 lbs. 12 oz., on March 3, 1979. Ken and Deb would like to thank Dr. D. Baker, Dr. Meneilly and Jubilee Staff.

RIDOUT — Born to Lorne and Bev, a boy, Shawn Andrew on March 1, 1979. Many thanks to Drs. Fowler, Prevost, Boulton and Wale and Staff at Royal Jubilee Hospital.

TUGWELL - Born to Brian and Patti (nee Reid), a girl, Anne Marie, 8 lbs. 13 ozs. on March 7, 1979 in Victoria General Hospital. Special thanks to Dr. Domke and excellent maternity staff. (Insured).

TVEITA—Olav and Kathy are very proud to announce the birth of Sigrid's and Serina's baby brother Bjarne James, on February 12, 1979, 7lbs. 15ozs. at Royal Jubilee Hospital. Thanks once again to Dr. Ernie Higgs and daddy.

15 COMING EVENTS AND MEETINGS

COIN AND STAMP SHOW
MARCH 9, 10 and 11th
Red Lion Motor Inn
FRIDAY 4-9 Pm
SAT AND SUN, 10-6 pm
Come and get your valuables appraised free.
BUYERS PRESENT FOR OLD COINS, STAMPS, GOLD, POSTCARDS, SILVER, JEWELERY AND MOST COLLECTIBLES.
3 Lucky Draw tickets plus admission, $1.

ESQUIMALT SPORTS BINGO
ESQUIMALT LEGION
CORNER ESQUIMALT AND ADMIRALS RD.
EVERY THURSDAY
Early Bird 7 p.m.
Free Bus to Town

FLEA MARKET
At Sanscha Hall, corner Pat Bay Hwy. and Beacon Ave., Sidney. Every Sunday Oct. 1 to March 25 included. Refreshments counter 9am-4:00pm. Admission 25¢. Table reservations 656-3082.

PARENTS WITHOUT PARTNERS, Dogwood Regional Workshop, March 10th, 1979 from 9-4:30. at United Church Hall on Tyndall and San Juan. Interested parties phone 595-1651 or 595-4830.

RUMMAGE SALE, SATURDAY March 10 at 9 am. Fairfield United Church Hall, 1303 Fairfield. Couch, stove, plants, baking, etc. Proceeds to Spay Fund of Cat Rescue Corps.

ATHLETIC BINGO
WEDNESDAY NOW AT
Garth Homer Centre
813 Darwin

MINUS ONE CLUB DANCE FOR widowed, divorced, seperated. Elks Hall, 732 Cormorant, 9:30pm March 9. Music by Davis combo. 386-7098, 598-8314

16. CATERING, BANQUETS and RECEPTION RMS

GARCIA'S
Mexican and International Cuisine
104-1551 CEDAR HILL X RD. (in the Cedar Hill Mall)
Planning an Office Party Banquet or Special Function?
Call us at 477-7744
Banquet Facilities
For up to 100
ample covered parking

GEORGE'S BAVARIAN BANQUET FACILITIES
1021 Pandora 383-7121
INTERNATIONAL CUISINE
3 DINING ROOMS AVAILABLE
SMALL OR LARGE PARTIES
Up to 150 Seating Capacity
ENTERTAINMENT AVAILABLE ON REQUEST

BLACK PRINCE CATERING (1976) Ltd.
655 Douglas St. 388-4488. For all your catering needs in our roof top Queens Reception Room or on your premises.

RENT-A-COOK
Personalized catering service, small dinners, brunches, parties. Reasonable rates. 385-2876.

20 LOST and FOUND

$100 REWARD
Information leading to return of large brown beagle, four white paws, white chest, and answers to Beau, missing Febuary 28th, Shawnigan Lake, no questions asked, 112-743-2059 collect.

LOST: REWARD FOR RETURN of our cream coloured English sheep dog cross, with hair over her eyes. Missing Wednesday near Cadboro Bay. Call 477-9944 anytime.

LOST-THURSDAY, 4 MONTH old puppy, Golden lab Shepherd cross, no collar, in vicinity of St. Michaels School, Oak Bay. 592-6012.

FOUND - MEN'S PRESCRIPtion glasses in brown leather case at Victoria Press Building on February 20th. Phone 382-7211 local 154.

LOST: IN MAPLE LEAF RESTaurant Friday March 2, Armstrong flute in black case, reward, 384-4908.

LOST: MINIATURE MALE Apricot poodle, vacinity Carey Rd. and Tillicum-Woolco area. 384-3844.

FOUND: TWO KITTENS, GREY and tortoise shell and adult siamese. Greater Victoria Animals' Crusaders. 386-9832.

FOUND-UNIVERSITY AREA, young large black male Lab cross wearing tan studded collar. 721-5418.

LOST SMALL WHITE FEMALE cat with yellow eyes and broken tail, Lampson, Kinver, Esquimalt area. Reward. 382-4687.

LOST: MARCH 3 OGDEN POINT area, small female cat, "Spooky", black with scattered white hairs. 383-4550 after 5.

LOST: YOUNG MALE, TABBY cat. Bank-Brighton St area. Named "Benji". 598-4284.

FOUND: MARCH 5, EYEGlasses, vicinity of Victoria General. 382-4845

LOST: GORDON HEAD AREA, 1 year old black and white male cat. 477-3060.

LOST: BROWN AND WHITE hound cross, white paws and tipped tail. 384-3702.

LOST 14 KARAT GOLD LARGE hoop pierced earring. Reward. 385-5018, 385-5159.

FOUND TAME BUDGIE, white, Fairfield area. Phone 383-2549.

20 LOST and FOUND

FOUND: BOYS WATCH ON Haultain. 592-6160.

LOST-SAT. HAULTAIN AREA, Lady's black and silver trim glasses. 384-2554.

FOUND: MALE IRISH SETTER, March 1st, 652-2096.

LOST ON FEBRUARY 22ND, Swiss made Watch. Reward. Phone 598-5376.

LOST: WOOLCO BAG, CAREY Bus, March 2. 385-0732.

21 HELP WANTED GENERAL

ADVERTISEMENTS IN THIS CLASSIFICATION MUST COMPLY WITH THE BRITISH COLUMBIA HUMAN RIGHTS ACT

B.C. REGISTERED NURSE
Permanent Evenings
3:00 p.m. to 11:00 p.m.

Juan de Fuca Hospitals is an extended care complex in Victoria. The Glengarry unit requires an evening R.N.

R.N.s are require to be team leaders in providing a home-like environment in which recreation and social activities are considered an important part of Health Care. This is reflected in the hospitals philosophy of valuing human dignity and worth.

Salary and benefits are according to the RNABC Collective Agreement. 1979 SALARY RANGE is $1305.00 to $1542.00. If you are a Registered Nurse, or could become registered within 3 months (extended care experience is desirable).

Please respond in writing to:
Personnel Co-ordinator
Juan de Fuca Hospital Society
567 Goldstream Avenue
Victoria, B.C.
V9B 2W4

MANAGER-TRAINEE
Attractive opening for one more management trainee, who wishes to build a future in a challenging environment of Business finance.

IF YOU
-Have at least grade 12 education
-Enjoy meeting and dealing with people
-Have at least 2 years business experience
-Are willing to transfer if necessary
-Are determine to earn a management position

WE OFFER
-A planned training program
-Advanced opportunities based on merit
-Good starting salaries and benefits
Plan for successful and rewarding future with one of the largest and most diversified financial organizations.
Telephone, Mr Carey
385-8708
TRADERS GROUP LTD
Mortgages and Loans

ASSISTANT MANAGERS
Ernie's Fine Foods, authorized outlet for Kentucky Fried Chicken in British Columbia, requires full-time assistant managers. This is a ground-floor opportunity for a long-term career in Fast Food Management. Due to expansion we need motivated individuals to progress through an on-the-job training program to become members of our management team. Your training will include all aspects of Fast Food Management and will provide you with the knowledge and skills to manage an efficient and customer-oriented business. In return for our commitment we offer an excellent compensation package which includes medical and dentist coverage and pension benefits coupled with regular performance reviews. Best of all we offer future in an expanding enterprise.

Please reply in confidence with complete resume to:
Ernie's Fine Foods
420 Trans-Canada Highway
Duncan, B.C., V9L 3B5

Oak Bay Parks & Recreation
FACILITY MAINTENANCE PERSON
Applications are invited for the fulltime position of facility maintenance person at the Oak Bay Recreation Center.
Responsibilities include a wide range of custodial duties, and operation of ice maintenance equipment in the arena and curling rink and filtration equipment in the pool.
Custodial and mechanical aptitude essential.
Hours of work- Midnight to 8am, 5 days per week.
Salary- $1202 per month (1978), plus municipal fringe benefits.
Complete resumes and/or applications will be accepted until 4pm Wed, March 14, 1979 by Debbie Lubinich, Personnel Oak Bay Parks and Recreation, Recreation Center, 1975 Bee St., Victoria, B.C. V8R5E6.

DIRECTOR-VOLUNTEER COordinator required by Need Crisis Line, duties to assume over-all responsibilities for the agency including major planning decisons, to act as consultant and liaison with the mental health community and to coordinate and support telephone volunteers. Must have demonstrated leadership ability, good communication skills with both individuals and groups, front line experience in a helping agency, good crisis entervention skills and puplic speaking ability. Should be energetic, flexible, self directing, and willing to become fully involved. Perfered started date April 1, 79, up to $1100 to start. Send resume to Personnel Committee, Box 5112 Station B, Victoria, V8R-6N3. by March 21.

WESTCOAST SAVINGS CREDIT UNION
PART-TIME TELLERS
Due to the introduction of 6 day banking, Westcoast Savings require outgoing individuals to work part-time on either Monday, Saturday or 1/2 days during the week as tellers. At least 1 year of credit, bank or trust company experience on cash is essential. Full orientation will be provided. If you wish to work in a permanent part-time position contact Bob Crawford, Personnel Dept, Suite 202-1234 Esquimalt Rd, 388-6166.

SELL
AVON
1. To earn money
2. To meet people
3. For self fulfillment
4. To be independent
5. Flexible hours
6 In neighborhood near you
Please call 384-7345 for information.

INSTALLER
$20,000 PLUS
Wanted blown insullation installer by well known local company. This permanent position offers top rates, benefits, truck and equipment in sub-contracting agreement. Apply in writing with COMPLETE information to Victoria Press Box 443.

TELEPHONE SALES PERSONS, tickets, top sponsor, 382-9129

21 HELP WANTED GENERAL

ADVERTISEMENTS IN THIS CLASSIFICATION MUST COMPLY WITH THE BRITISH COLUMBIA HUMAN RIGHTS ACT

EXPERIENCED COUPLE REQUIRED
As resident caretakers for a new 39 ste. block. Central location - please mail resume to Property Manager 1037 Cloverdale Ave., Victoria, B.C. V8X 2T4.

THE UNICORN
Has an opening for a person with a proven sales ability to start as part time, working into full time. If you are interested, please send a brief resume to Allan Miller, 1200 Broad St, Victoria, V8W 2A3.

DIETICIAN GRADE I REquired by May 15, 1979 for outpatient nutrition counselling. C.D.A. membership and 2 years experience in clinical dietetics is required. H.S.A. 1979 rate of $1,453-$1,743 per month. Reply in confidence with complete resume to Director of Personnel Services, Royal Inland Hospital, 311 Columbia St, Kamloops, B.C., V2C2T1.

TRACTOR SALES PERSON
To sell three full lines of farm and industrial equipment and accessories for a large and well recognised dealer of a nationally known product, on Vancouver Island. Would prefer a self-starter with several years of experience in the field. Excellent starting salary plus commission. Reply to Victoria Press Box 456.

ASSISTANT MANAGER
Required immediately for large complex to cover resident managers days off and statutory holidays. Opportunity present for additional work doing ensuite cleaning and repairs. Couple preferred, previous experience essential. Send resume in own handwriting to Victoria Press Box 437

VICTORIA RESTAURANT REquires assistant manager trainee. Applicants must have minimum high school graduation, be mature and well motivated, willing to learn and provide constructive input to the operation. Previous experience in the restaurant business would be an asset. Reply with detailed resume including age to Victoria Press Box 438.

ADULT SIZED APT. ROUTES
Available soon in the Cook-Rockland area. Monthly profits range from $100 to $250 Preference given to those with good reliable transporation. Please call Mr. E. Ring, 383-4111.

RESIDENT ASSISTANT MANAGERS
Hardworking ambitious couple as assistant managers for large modern apartment building with swimming pool. Duties mainly cleaning and replacing managers 2 days a week. Please state experience and give references. Victoria Press Box 440.

RECENT WIDOWER SEEKING a live-in nanny/home helper. Excellent surroundings, room and board, use of a car, salary negotiable, to help care for a very young son. Please include references and photo, if possible. Replies, to be mailed only, to: Medox Ltd, 224-1207 Douglas St, Victoria BC, V8W 2E7.

ELECTROLUX CANADA IS EXpanding and there are job opportunities for new salespersons. Requirements: neat appearance, ambition, desire for a higher income, availability of a car. Experience not essential will train. For appointment phone 478-9566 or 388-7755.

EXCITING OPPORTUNITY
Local business couple require the assistance of ambitious people interested in working with us in expanding our business. Start part-time. Returns dependent on effort. No financial risk. Reply Post Office Box 6363 Station C, Victoria, B.C. V8P5M3.

SALES PERSON REquired. Permanent full-time position available in fabric and white goods department. Previous experience with full knowledge of sewing including draperies preferred. Please advise qualifications in writing to Victoria Press Box 433.

SWITCH BOARD OPERATOR required by downtown business office for evening shift. Responsible person with pleasing personality. Apply in own writing stating age and experience, only conscientious and reliable person need apply. Victoria Press Box 446.

TYPIST/BOOKKEEPER
required immediately for real estate and property management office. Accurate typing and knowledge of accounting necessary. Good benefits package. Call Bill Middleton at Seaspray Properties Ltd. 386-3124.

TRAVEL CONSULTANTS REquired for serveral Victoria locations. Must have min. 1 year accredited I.A.T.A. experience. Please forward resume to 201-958 West 8th Ave, Vancouver, B.C. V5Z 1E5. Interviews will be held in Victoria.

DAFFODIL PICKERS NEEDED FOR MARCH HARVEST, REGISTER NOW AT 205-3400 DOUGLAS ST, 382-4274.

AUDIO SALES
Full time experienced audio sales person required. Full company benefits. Professionalism a must. Please send resume to Box 1810 Victoria B.C.

MATURE RELIABLE PERSON with small engine and sales experience required. Possibility to become working manager in store. Applications from handicapped welcome. Call Mr. Zanker 385-3515 for appt.

WANTED SEMI-RETIRED person who needs an extra $500-$1000 per month. Must have good sales personality for the Greater Victoria area. Please write to Van Isle Signs & Publicity Products, Victoria Press Box 426.

PERMANENT PART-TIME, legal secretary to specialize in Estate work. Excellent salary and pleasant working conditions, wanted immediately. All replies strictly confidential. Victoria Press Box 450.

MATURE PERSON WANTED to help serve meals, clear and set tables for 20 people, 5 days a week, in exchange for free room and board. Ideal for person with small income. Call 595-5411, 9 am to 11 am.

EXPERIENCED DINING room waitress/waiter, mostly afternoons plus 3 nights per week. Permanent position, apply in person at the Tokai Villa Restaurant.

NEEDED, OCCASIONAL BABYsitting, cooking, general looking after of older family plus 1 little one. Mature person, perhaps Grandma. Saanich area. 477-8398.

EXPERIENCED WAITress/waiter for coffee shop, 5 days per week. Good salary, dental and medical plans free. Apply and send resume to Victoria Press Box 431.

WANTED RETIRED PERSON living near Shelbourne Plaza area, mainly for painting apartment suite Able to come as required, 5-25 hours monthly. Phone 477-6087 9-4pm.

21 HELP WANTED GENERAL

ADVERTISEMENTS IN THIS CLASSIFICATION MUST COMPLY WITH THE BRITISH COLUMBIA HUMAN RIGHTS ACT

STUDENTS EARN UP TO $1,500 during 1979 with part-time, holiday and summer employment. Interesting and challenging activities provided by 5 (BC) Field Battery RCA. (Also, vacancies exist in military band). Minimum age 17. For further information phone 388-3562 or come to room 213 at the Bay Street Armoury Tues. and Thurs. evenings between 7:45-9:30 p.m.

PART TIME MAINTENANCE worker, experienced in hot water heating, boilers. Mechanically inclined able to rebuild small pumps and to maintain boilers. 598-5148, Mr. Hutton.

EARN EXTRA MONEY. BOYS and girls to sell tickets. Apply in person day or evening at 642 Johnson Street. Royal Olympic Hotel 388-5513.

EXPERIENCED DINING room waitress/waiter. Full time permanent position, apply in person at the Hungarian Village Restaurant.

MUSICIANS NEEDED TO PLAY for donations at Community coffee house. Relaxed atmosphere. Small guarantee. Bob or Brian 12-4 pm. weekdays 384-7441.

FULLY EXPERIENCED WAITer waitress required. Some bar experience helpful. Apply in person only Coachman Inn, 229 Gorge Rd. East.

MATURE WOMAN TO CARE for 2 year old and baby one to two evenings a week, 3 pm to midnight. Fort and Oak Bay Junction area. Phone 595-5518.

WANTED MATURE EXPERIenced full time help, waiter/waitress and kitchen help. Apply 535 Yates between 2 and 4pm.

WANTED, SOMEONE TO sleep in or let my son sleep over night while mother works. Esquimalt only, Admiral Square vacinity preferred. 386-3097.

CAN YOU BELIEVE THIS?
$100-$440 PER WEEK.
Local established company requires telephone solicitors. Full/part-time, no selling. 479-8202.

BUSINESS MAN MID 30'S AND son looking for housekeeper and part time babysitter in exchange for free room and board. Call Al 595-7111.

MANAGER REQUIRED TO DEvelop and expand new but growing direct and mail order business. Opportunity to buy-in. P. O. Box 5032, station B, Victoria.

ELECTRICIANS HELPER, 2 TO 3 years experience in Loomex wiring, must be a reliable and willing worker. Wages negotiable, 478-7013.

NEEDED, 6 PEOPLE, PRODuct previews by appointments only, car required, S.K.S. Distributors, excellent earnings, 385-4015.

RELIABLE BABYSITTER FOR 13 month old boy in my home for on call work, Esquimalt Lagoon area. Also babysitter for occasional evenings. 478-3608.

RETIRED CABINET maker/installer, familiar with arborite, required on a casual basis. For appointment, call 382-3224, 10-5.

HELP GENERAL
Required immediately mature couple for 29 Suite Adult Block. Reply Victoria Press Box 332.

FULL TIME PERSONS NEEDed for Mr. Mikes Restaurant, 1563 Pandora. Apply in person only between 2-4 pm.

SITTER WANTED IMMEDIately for out of school care. 2 children 6 and 8. May live-in if desired. 382-2059 after 6.

MATURE BABYSITTER ABLE to work days and evenings for 5 month old boy, my home Esquimalt, 384-9696. Call before noon.

EXPERIENCED WAITress/waiter required for Coffee Macs. Apply between 3 pm and 5 pm, 384-9547.

HOUSEKEEPING SUPERVIsor for large intermediate care facility. Send resume to 336 Simcoe St.

MATURE BABYSITTER NEEDed immediately, must be able to work days and evenings in my home in Sooke. 642-4281.

PART TIME AND WEEKEND chamber maid required by downtown motor inn. Apply 1850 Douglas St. between 12:30-2 pm.

HOUSEWIVES, EXTRA INcome people, earn $4-7 per hour placing catalogues and picking up orders. 384-9249.

OLDER PERSON FOR TELEphone soliciting, part or full-time, experience preferred. 384-7024.

PERSON FOR KITCHEN HELP and cleaning duties. Some cooking experience would be an asset. only or 595-6963 9-11 am only.

EXPERIENCED WAITress/waiter with bar experience. Apply Cuckoo Clock Restaurant, 3651 Douglas, 2-5pm.

BABYSITTER FOR 3 MONTH old, five days per week, nonsmoker, your house or mine, Fairfield. 595-8218.

SINGER PIANIST AND SINGER guitarist, Duet (singer and musician) required. Must have variety and versatility. 386-9919.

CARETAKER COUPLE REquired for 24 suite apartment Hillside area. Phone Vancouver 112-733-5731.

NO EXPERIENCE, MUST have car, hard working, top money, evenings and Saturdays. 385-4461.

DOWNTOWN SANDWICH SHOP needs part-time sandwich maker, afternoons. Must be reliable and quick. Victoria Press Box 466.

GP PHYSICIAN REQUIRES EXperienced medical office assistant. Victoria Press Box 400.

SALES ESTIMATOR
See display ad. Victoria Press Box 412.

BABYSITTER WANTED FOR 6 year old, 5 hours daily, James Bay. 382-3028.

FEMALE OR MALE DECKhand for Troller. Starting April 15th. Victoria Press Box 429.

CLEANING LADY WANTED, 2 hours weekly. $3.50 hour. James Bay area. 477-6308

BABYSITTER REQUIRED IN my home, near U Vic, mornings only, 477-8236.

CARETAKER/MANAGER FOR 61 suite apartment. 592-7678.

TO ASSIST IN THE MANAGEment of a 43 unit apartment block as Resident. 478-6070 after 6 pm.

RELIABLE BABYSITTER FOR well behaved 1 year old girl, days only, 388-7918

RELIABLE WOMAN TO BABYsit my son, my home or vacinity of Glasgow. 384-2552.

GOOD EARNINGS FROM YOUR spare time. 477-9270, 6 to 9 pm.

22 OFFICE HELP

ADVERTISEMENTS IN THIS CLASSIFICATION MUST COMPLY WITH THE BRITISH COLUMBIA HUMAN RIGHTS ACT

EXPERIENCED DENTAL REceptionist required for 3 auxiliary dental office, pleasant personality and appearance essential. Please reply in writing to Victoria Press Box 447

22 OFFICE HELP

ADVERTISEMENTS IN THIS CLASSIFICATION MUST COMPLY WITH THE BRITISH COLUMBIA HUMAN RIGHTS ACT

CASHIER RECEPTIONIST
THE JOB
-General receptionist duties
-Varied typing and clerical duties
-posting customers accounts and banking procedures
THE SKILLS
-Good typing ability
-Previous clerical experiences
-Understanding and apptitude for accounting
-Ability to deal with public
This variety plus position in our branch office could be yours.
Mr Carey, 385-8708
TRADERS GROUP LTD

A MAJOR TRANSPORTATION Company has the following positions available: Junior accountant, second or third year student enrolled in recognized accounting course, experienced in EDP and supervision of personnel, opportunity for advancement.
Intermediate claims clerk, experienced in all functions of truck and rail cargo claims.
Traffic person with through knowledge of trucks and forwarding tariff, with an aptitude towards system and statistical reporting. Apply in writing only, stating salary expected to:
Trans Western Express, 110-6545 Bonsor Ave., Burnaby, B.C. V5H1H3. Attention John Shaw.

RECEPTION — TYPIST
Bright and well groomed, 2-3 years office experience, good skills, typing (60 words per minute). Lots of financial statement typing, some dictaphone-able to work with own initiative. Beautiful offices-terrific bosses, prefer non-smoker, previous background in CA firm preferred. Salary $900-$1000
PRIME PERSONNEL
385-7012

SECURITIES CLERK
Trust company requires an individual to perfrom all duites related to the handling of securities as well as other clerical and administrative responsibilities in the securities department. Preference will be given to applicants with one to three years related experience and typing ability. Please send resume to National Trust Co. Ltd. 1280 Douglas St. Attention James Brake.

SECRETARY
General Insurance office requires typist with shorthand who enjoys dealing with the public, in person and by telephone. Insurance experience not essential but preference will be given to a person desirous and capable of advancement in the insurance business. Apply Victoria Press Box 410.

GIRL FRIDAY REQUIRED, part time secretary, bookkeeper, familiar with One Write System, capable of working on own initiative for a construction company. Send complete resume and salary expected to: Victoria Press Box 439.

REQUIRED, A MATURE, REsponsible person, Bondable, to work full-time in small Credit Union Office. Banking or Credit Union experience given preference. Forward resume and salary expected to Victoria Press Box 442.

WANTED: MANAGERIAL trainee. Excellent career opportunity for mature aggressive person who's good with people. Must be transferable. Randy Nielson at 382-8264.

ACCOUNTING CLERK. ACcounts receivable, collections, invoicing on billing machine. Typing essential. Phone Mr. Lavery 384-0565 for appointment.

GIRL FRIDAY REQUIRED FOR industrial office, general office duties, some typing, good with public and bondable. Victoria Press Box 432.

CAPABLE DICTA TYPIST REquired by independant insurance adjustment office. Good typing ability is essential. Reply to Victoria Press Box 451.

CLERK-STENO REQUIRED for Bank of Commerce. Previous banking experience would be an asset. Contact Mr. Pike at 595-4525 for details.

CERTIFIED DENTAL ASSIStant required, 3 to 4 days per week. Please send resume to 1958 Fort St or phone 592-2494.

EXPERIENCED FULL TIME receptionist for busy specialists office commencing March 16. Reply to Victoria Press Box 448.

EXPERIENCED SECURITIES Clerk required for busy financial institution Please send resume to Victoria Press Box 457.

SAVINGS MANAGER REQUIRED
Experienced person in savings and G.I.C. operations for main city office department. Permanent position, salary according to experience, advancement offered. Apply National Trust Co. Ltd., 1280 Douglas St, Attention Mrs. P.M. Evans. 388-5451.

23 SKILLED TRADES

ADVERTISEMENTS IN THIS CLASSIFICATION MUST COMPLY WITH THE BRITISH COLUMBIA HUMAN RIGHTS ACT

AUTO MECHANIC
(DIESEL AND GAS)
Required for a large modern sawmill located on the West Coast of Vancouver Island.
Must have B.C. trades certification and experience in the maintenance and repairs of forklifts, lumber carriers and other mobile equipment.
Tahsis is a completely modern town. All modern amenities including schooling up to full senior high school. Excellent working conditions. Married accommodation available.
For further information apply to:
Employment Officer,
Tahsis Company Ltd.,
1201 West Pender Street,
Vancouver, B.C.,
V6E 2V4
Telephone No. 664-5150

2nd CLASS STEAM ENGINEER
Required for swing shift at our Marpole Sawmill Division.
Apply:
RAYONIER CANADA
Marpole Sawmill Division,
Foot of S. Heather St.,
Vancouver, B.C.

HEEDE INTERNATIONAL LTD
REQUIRED
Journeyman steel fabricators, burners, preferrably with multi torch experience, shear and brake operators and journeyman machinists.
Experienced, qualified people only need apply. 3140 St. John's St. Port Moody, BC. V3H 2C7. 112-461-5551.

LICENCED LOG SCALER
Upcoast helicopter show. Excellent wages. 7 days on, 7 off. 112-681-1519 Vancouver.

23 SKILLED TRADES

ADVERTISEMENTS IN THIS CLASSIFICATION MUST COMPLY WITH THE BRITISH COLUMBIA HUMAN RIGHTS ACT

CERTIFIED MILLWRIGHT
Required for grave yard shift and preference will be given to applicants with D.P.W. #2 Tickets or better.
Apply:
RAYONIER CANADA
Marpole Sawmill Division,
Foot of S. Heather St.,
Vancouver, B.C.

ELECTRONIC ENGINEER
Immediate requirement for an electronic engineer with 2-4 years experience in the areas of digital design and microprocessor integration and programming. A competetive salary commensurate with experience is offered in addition to health, dental, disability and relocation benefits. Qualified applicants should contact C.T.F. Systems Inc., Port Coquitlam, 941-8561.

GRADE II TECHNOLOGIST
required for branch lab. Applicant must be RT, CSLT registered and have current haematology and microbiology experience. Please apply in writing to: Personnel Department, Metropolitan Clinical Laboratories, 201-690 West 7th Ave, Vancouver, B.C. V5Z1B5

TICKETED AUTOMOTIVE MEchanic for McMillan Bloedel Industries Ltd, Shawnigan-Woodland Division, 4 miles West of Duncan. Preference given to Ford and automatic transmission experience. Must be willing to work afternoon shift. Contact J.R. Phillips at 112-746-4121 Days.

MILLWRIGHTS REQUIRED for overload work in local wood processing plant. Mill experience and millwright T.Q.'s preferred. Pay, $10.56 per hour for qualified personnel. Harjim Mill Installations, 385-3407.

BODY PERSON WANTED. Flat rate. Dental, Pharmacare and Life Insurance benefits. Send resume to Victoria Press Box 444.

24 SALES PERSONS AND AGENTS

ADVERTISEMENTS IN THIS CLASSIFICATION MUST COMPLY WITH THE BRITISH COLUMBIA HUMAN RIGHTS ACT

BBTV
Block Bros
Real Estate Career Training Produces Success
Block Bros. will train you in sound proven methods enabling you to quickly reach your desired level of success in prestige selling. A few samples are: the NEW "XEROX" in-depth "Professional Selling Skills" technique, the NEW "In-House" VIDEO TV Training program. Successful, prestigious sales people aren't born, they are created through planned training. Call today. Interviews by appointment only.
Colwood: 478-5561 — T. Kershaw
Blanshard: 386-3231
Don McCallum
Shelbourne: 477-1841
Bob Cullum
BLOCK BROS. REALTY LTD.

WESTMONT REALTY (1977) LTD 388-4434
SALESPERSONS REQUIRED
We require four licensed salespeople to join our firm. Top commissions, referrals, and complete management assistance should enable you to become a real leader in our profession. For complete details phone 388-4434, or visit our office at 105-920 Hillside Ave. Ask for:
RICK KINNIS OR WILF GEE

SALES CAREER
The Co-Operators
Co-Operative Life Insurance Co.
Co-Operative Fire & Casualty Co.
We are expanding our sales force and require an expeienced sales person for Victoria.
The person who will be interested will be a hard working individual with a sucessful background.
This opening offers all traditional staff benefits, as well as a salary plus commission.
Apply in writing to:
H.H. Krott
The Co-Operators
3618 Shelbourne St.
Victoria, B.C.
V8P5J5. 595-3442.

MANN
T. L. MANN & ASSOCIATES LTD.
ATTENTION REALTORS:
2 private offices available for two independent realtors. Inquiries in confidence. High-level remuneration for the right party. For further information contact:
T. L. MANN 598-5144

DUNSMUIR 388-7868
REAL ESTATE SALES PERSONS REQUIRED
Why not drop in and let us tell you why it would be to your benefit to join us. All discussions in confidence. Call now and make an appointment. Ken Porter — Res. 656-5235.

WANTED: Persons of Managerial capability and previous retail experience. Knowledge of clothing an asset. Please leave resume at 907 Government St, Attention S. Cummings.

24 SALES PERSONS AND AGENTS

ADVERTISEMENTS IN THIS CLASSIFICATION MUST COMPLY WITH THE BRITISH COLUMBIA HUMAN RIGHTS ACT

INTERNATIONAL CHEMICAL COMPANY
Excellent income, plus cash and monthly Volume bonuses, field training, Schooling at Company expense. Need mature, dependable person to service protected industrial accounts in your area. Write confidential letter to:
B. B. Crawford, President,
Box 247, Station U
Toronto, Ont.
M8Z 5P1
For personal interview. Please give phone number.

MARGETTS & GOWER OAK BAY PROPERTIES LTD.
Requires two licensed Realtors. If you are the type of person who enjoys working in a smaller office with pleasant associates, and have the ability to produce, we would like to hear from you. For a confidential interview please call Alex Gower or Peter Margetts at 592-2407.

REALTORS TWO REQUIRED
For our new Douglas Street location. All of the regular benefits of a nationwide Trust Company plus the convenience of a private office for a team of two. For details call Stan James, National Trust. 382-8101 or res. 592-3740.

EXPERIENCED SALES PERson required to carry an extensive line of quality wooden toys and novelties. Suitable for someone presently calling on gift, variety, cigar, toy and Dept. Stores. Reply stating lines now carried and territory covered. Send full resume and references to Phillips Enterprises P.O. Box 556, Surrey, B.C. V3T 5B7.

A WELL ESTABLISHED W.C. manf. of flock and uniflex lettering reqs. well established sales agent for B.C. Must be well connected with sporting goods stores. P.O. Box 1424, Wpg., Man. R3C2Z1.

WELL ESTABLISHED WESTern Canadian manufacturer and dist. of heat transfers and lettering reg. agent for B.C. Must be well connected with T-shirt market. P.O. Box 1424, Wpg., Man. R3C 2Z1

ROUTE SALES DRIVER FOR bakery. Salary plus commission. Sales minded, good in math, clean, neat appearance. Group Insurance and dental plan. Apply in person 1119 North Park.

SALESMAN REQUIRED FOR rapidly growing sales organization. Car or van essential. Fantastic income opportunity. Phone Homark Sales Ltd., 595-7111.

NEED WORK?
DRIVE A CAR?
LIKE MEETING PEOPLE?
WE PAY GOOD MONEY
CALL 385-4461

$800-$1000 PER MONTH TO train with Canadas Largest life insurance company, Phone 382-3145.

25 TEACHERS

ADVERTISEMENTS IN THIS CLASSIFICATION MUST COMPLY WITH THE BRITISH COLUMBIA HUMAN RIGHTS ACT

GREATER VICTORIA SCHOOL DISTRICT
GREATER VICTORIA SCHOOL DISTRICT NO. 61

Applications are invited from qualified persons for the following position, with duties to commence immediately.

VOCATIONAL CAREER ADVISOR

RESPONSIBILITIES
This position involves the planning and organization of a vocational program for the junior secondary school level. It involves consultation with parents, staff and students, as well as liason with industry and commerce.

QUALIFICATIONS
The successful candidate must have:
— an interest in vocational planning
— experience in this field
— interpersonal and good organizational skills

TERM OF APPOINTMENT
Duties commence immediately, and will continue throughout July and August of 1979. During ensuing years the position will be for the regular ten month school year. Salary will be commensurate with qualifications and experience.

APPLICATIONS
Applications are to be submitted to the Instructor-Administration Dept., Greater Victoria School District No. 61, Box 700, Victoria, B.C., V8W 2R1, ON OR BEFORE WEDNESDAY, MARCH 14, 1979, QUOTING COMPETITION NO. 12-79.

GREATER VICTORIA SCHOOL DISTRICT
GREATER VICTORIA SCHOOL DISTRICT NO. 61

Applications are invited from qualified certified teachers for the following full-time positions, to commence as soon as possible.

BASIC FRENCH TEACHER ELEMENTARY SCHOOL
— to teach French as a second language to Grades 1 to 7

APPLICATIONS
Applications are to be submitted to the Instruction-Administration Department, Greater Victoria School Board, P.O. Box 700, Victoria, B.C., V8W 2R1, QUOTING COMPETITION NO. 11-79, BEFORE FRIDAY, MARCH 16, 1979.

SCHOOL DISTRICT #4
WINDERMERE
PRINCIPALSHIP
Applications are invited for the principalship of Windermere Elementary School commencing 79/09/01. The school has a staff of 7 teachers and an enrollment of 123 students. The administrative allowance is according to the current teacher contract. Applicants should possess a professional certificate and have experience in elementary teaching and supervision. Please forwardapplications to Ms. K. S. Granger, District Superintendent of Schools, Box 430 Invermere, British Columbia, V0A 1K0. Closing date for applications 79/03/31.

SCHOOL DISTRICT #43
(COQUITLAM)
Applications are invited for a Montessori-trained teacher required for a Primary Class of 6 and 7 year olds. Applicants should have Second Level Montessori training and should be eligible for a B.C. Teaching Certificate. The position is available for September, 1979.

Apply to the Superintendent of Schools, 550 Poirier Street, Coquitlam, B.C. V3J 6A7 (939-9201).

26 PART-TIME or TEMPORARY HELP

ADVERTISEMENTS IN THIS CLASSIFICATION MUST COMPLY WITH THE BRITISH COLUMBIA HUMAN RIGHTS ACT

WANTED: RELIABLE PERSON for part-time security work on weekends in Victoria area. Must have own transportation for security patrol. Phone collect Vancouver, 278-5717 to set up appointment.

RETIRED OR SEMI-RETIRED experienced bookkeeper required one or two days per week. Reply with references to Victoria Press, Box 368.

MATURE MANAGER WANTED, preferably couple, for small modern easy-care apartment building. Beacon Hill Park. Will discuss terms. 478-5617.

OCCASSIONAL DAYTIME BABYSITTING, my home. 3 small girls. 382-8683.

28 EMPLOYMENT SERVICE

ADVERTISEMENTS IN THIS CLASSIFICATION MUST COMPLY WITH THE BRITISH COLUMBIA HUMAN RIGHTS ACT

DOY OUR LETERZ LUK LIK ETHIS?!
Call Capital House For Prompt, Efficient Computer-Typed
- ★ Letters
- ★ Briefs
- ★ Essays
- ★ News articles

GUARANTEED LETTER PERFECT
CALL 386-6433
ANOTHER CAPITAL IDEA!
Home of Capital City Realty Ltd.

FOR YOUR EMPLOYMENT NEEDS
Drake Personnel
DRAKE INTERNATIONAL COMPANY
Call 385-3425

30 SITUATIONS WANTED

SEEKING WORK. EXPERIENCED in all phases of Land Registry documentations. Searches, registrations, companies offices and central registry requirements. I would like to specialize for one or two firms only. Will pick up and deliver documents and furnish fast service. Reply to Victoria Press, Box 455.

HOME HELPERS
Mandy, Shirl, Carol — Young and enthusiastic — good Moms Helps. Dot, Amy and Chriss — European Au pairs — highly qualified. For the best domestic Help.
QC Personnel 324-3204

BABYSITTING IN MY HOME. Loving and understanding woman will care for your children, any age. Happy environmental home with nursery and plenty of play area. I invite any inquiries. Colwood area. 478-6483.

MATURE YOUNG WOMAN, EXperienced in cashiering, sales, dressmaking, alterations plus office work, is looking for a job where I can utilize one or more of my skills. High pay not of prime concern but work should be interesting. 479-3259 after 5 p.m.

FULLY EXPERIENCED FEmale bartender-hostess available for parties, receptions, private meetings or clubs. Will make full arrangements in bar capacity. 595-2692, 8:30-9:30am or afternoons and evenings.

RELIABLE, HARD WORKING man in mid 20's wishing to return home to Victoria. Various skills, available for full time work May 1, 1979. Write Victoria Press Box 383.

TRY THE OLD CANADIAN from $6. Handyman, clean ups, cartage, fences, tree topping, limbing, removal, rototilling long grass. You name it. 592-0129, 598-2636.

RELIABLE FAMILY MAN, 34, requires employment, experienced in motel, restaurant and business management. Public Relations, office and maintenance. 595-6820.

PENSIONER REQUIRES GENeral building or house maintenance, paint, repairs, cleanup, trash hauling, window washing. 383-1570, call before 12 am or after 5 pm.

FULLY EXPERIENCED motel manager, presently employed as such, would like relief work days, weeks or month from November '79 to May '80. 386-8351.

CASUAL WORK: PAINTING, gutters cleaned, lined, repaired. Insulation installed. Chimneys, fireplaces repaired. Home maintenance, 477-9216, 384-0912, Wesley.

I WOULD LIKE TO VOLUNteer to help or work around small dogs, cats, rabbits, in the afternoons, around the Esquimalt area. I am 22. Phone 385-9598 ask for Debbie.

EXPERIENCED PRACTICAL nurse, available part time, own car, will give tender loving care, good cook, have excellent references. 384-1302.

MAUDE'S MAIDS
Home, office cleaning by teams. Fast, thorough, weekly, biweekly, occasional service. 384-8694.

FEMALE 34, SEEKS PART time office job. Typing, payrolls, Posting, bookkeeping. General office work. 383-5473, 382-1245.

LIGHT MOVING, CLEAN UPS, gardening, hauling, window cleaning, reasonable rates. 388-9135, 592-0272.

CARPENTRY WORK, VAN conversion, insulating and panelling, by hour or contract. 478-8588.

UNEMPLOYED ENERGETIC young man will trade services, gardening, cleanup, carpentry, for money or goods. 386-0769

NEED WORK, CARPENTRY, painting, paperhanging. No job too small. Reliable. Hourly or contract. 652-1614 evenings.

WILL BABYSIT DAYTIME, MY home. Full time, 2-4 years old preferred, Craigflower-Vic West area. 384-4757.

HARD WORKING MEN DO roofing, painting, moving, hauling, cleanup, renovations, gardening, odd jobs. New number 388-4610.

EXPERIENCED COUPLE with all trades, would like to manage large apartment, townhouse or trailer court. 112-596-9620

PAINTING, INTERIOR, EXTErior. House repairs. Fencing. Cement work, etc. 478-7059.

DUTCH GARDENER WANTS gardening work. Pruning. 388-6529, 479-2968.

GARDENER (Experienced) 478-3427 Ref's $7.50 hr

WILL BABYSIT DAYTIMES MY home. Woolco area. 383-9587.

CLEAN DEPENDABLE HOUSE cleaning lady. 382-3066, 478-8128

30 SITUATIONS WANTED

HOUSECLEANING DONE WITH loving care. Efficient team work. 388-9135, 592-0272.

CLEANING PERSON AVAILable. Reasonable, dependable, thorough. Phone 385-6152.

YOUNG MAN LOOKING FOR job, carpenter or bricklayer helper. 595-1059 Slavko.

ROOFER. EXPERIENCED Duroid, cedar shakes and repairs. 592-0435.

FOR SMALL BUSINESSES. EXperienced bookkeeper-receptionist. Valerie, 382-2415.

RETIRED MAN REQUIRES janitorial or light work, minimum wage, own car. 382-2973.

FULLY QUALIFIED BAR MANager and cook, will relocate, available immediately. 478-4218. Victoria.

CLEANING LADY NEEDS work. 386-1710.

33 BANDS, MUSICIANS AND ORCHESTRAS

LEAD GUITARIST AND KEYboardist wanted-male or female. Must be willing to work extremely hard and able to relocate. Serious inquiries only. For more info phone 724-0305.

VERSATILE PIANIST NEEDED to accompany established singer/entertainer. Must read/fake/transpose and have sense of humour. 384-4842.

GUITARISTS WITH VOCALS, 12 years experience in rock, funk and country. Looking for group or casuals. 386-8969.

BASS PLAYER WANTED FOR rock and roll oriented band, 384-1889.

34 PRE-RECORDED MUSIC

SPINKY'S
Spinky's Mobile Disco Ltd.
"We play what YOU want."
656-1652.

CANDU
ENTERTAINMENT SERVICES
384-5521.

CJR
Canned Music
Reasonable 382-3811, 598-4717.

MUSIC BY ISLAND EXPRESS
Reasonable rates. 385-5669.

VARIETY MUSIC SERVICE
Any place & every taste 474-1433.

HUD SOUND LTD.
Music is our business 721-3431.

MUSIC MAN CANNED MUSIC. Give us a call. 479-8043.

36 BUSINESS SERVICES AND DIRECTORY

Accounting

Books in a mess
Year End - Cash Flow Problems
We Can Help
Ph. Mornings & Evenings
General Business Services Ltd. 386-6916

ACCOUNTANT OFFERS PROfessional services to small businesses and corporations. Financial statements—tax returns—personal returns. Reasonable. D.N. Lane 382-9920 mornings.

INCOME TAX, PERSONAL, small businesses, rentals, child tax credit, capital gains, etc. Full accounting services. Mr. McPherson 479-4541.

INCOME TAX
Low rates. Curt Delain Ltd., 382-9715.

INCOME TAX RETURNS COMpleted, for information phone 386-3616.

Appliance Repairs

ABC ELECTRIC, 382-7221
Tele-Tech Appliances, 385-6783
831 YATES ST.
COLWOOD APPLIANCES
746 Goldstream, 478-9222

Appraisals

Lansdowne Prop. Ltd.
APPRAISALS
2518 Estevan Ave. 592-2431

P. G. JACKSON LTD.
Real Estate Appraisals
(450) 1070 Douglas 388-9102

Babysitting

LOTS OF FUN, LOTS OF ROOM, lots of yard, lunches, babysitting in my home. 3 years and up, daily and hourly rates. Tillicum-Woolco area, phone Charleen, 385-1247.

WILL BABYSIT YOUR CHILD in my home, hot lunches and outings, two houses from Happy Valley School. 478-1302.

RELIABLE MOTHER WILL BAbysit my home days, Carey-Marigold. 479-2276.

MOTHER WITH SMALL CHILD will care for child in my home, Prospect Lake area. 479-8871.

WILL BABYSIT IN MY HOME, any age, Oak Bay. 592-7137.

MOTHER WILL DO CHILD care in James Bay. 388-9427.

LOVING RELIABLE DAYcare, Fairfield area, 383-4244.

WILL BABYSIT, MON TO FRI, 7 am till 5 pm. 385-9114.

Brick Layers

SCANDINAVIAN QUALITY MAsonry. Bricks, blocks, tiles, slate, barbecues, repairs and new construction. Erik 383-4025.

Carpets and Linoleum

BEAVER HOME CENTRE
1581 Hillside 595-1225
Full Range Of Carpet and Resilient Flooring At Competitive Prices
Expert Installation Available
See Our New Line Of Commercial Flooring
For Many Special Buys "Buy Better At Beaver"

EDGAR and MINER
650 HILLSIDE 388-6208
Carpets and Custom Draperies
"A PROFESSIONAL APPROACH WITH GUARANTEED SERVICE"

HOURIGANS
CARPETS AND LINOS LTD.
FLOOR COVERING SPECIALISTS
715 PANDORA AVE. 386-2401

GUARANTEED INSTALLAtion, carpets, lino, seamless floors (Torginol) sundeck coatings, commercial or residential, 652-2139.

CARPETS AND LINO INstalled, reasonable rates, free estimates. Phone 384-1656.

CARPETS & LINO INSTALLED
We lay the best and fix the rest. 479-0782.

WILL INSTALL CARPET AND lino. Reasonable rates. Call Bob 477-7886, 388-0953.

HIRE A TRUE CRAFTSMAN for your flooring needs. Competitive 479-5003

36 BUSINESS SERVICES AND DIRECTORY

Carpenters

JOURNEYMAN EXPERIenced in finish, framing, concrete, additions, renovations, repairs and sundecks. Free advice call Al 478-4750.

STEPS BUILT, NEW OR REpaired, roof repairs, and painting. Business in Victoria since 1950. Licensed and references. Phone Henry anytime 598-7616.

DESIGN YOUR PROJECT WITH our assistance. For prompt professional service of all trades call Phillip Stockwood, 385-5554. Winter Rates.

TRY ME
Eager young Journeyman carpenter. House repairs and renovations. Concrete work and framing. 384-7883.

ISLAND FRAMING
Residential and commercial framing, custom homes. 652-3572

RELIABLE, REASONABLE. Remodeling and repairs, alterations and additions, basement rooms. 477-7382 after 5 pm.

ENGLISH CARPENTER
All phases of carpentry, basements, additions, alterations, etc. Contract or hourly, 652-1485.

VERSATILE HOME MAINtainer, carpentry, renovations, cabinets, painting, papering, quality work. Adam, 385-3090.

JOURNEYMAN WILL DO CABInets, finishing, renovating or whatever. Hourly or contract. 656-2344.

YOU PROVIDE THE MATERIals, I'll do the work, satisfaction guaranteed. Reasonable. 658-5505.

CUSTOM CARPENTERS
Specialists in finishing carpentry, cabinet work, renovations and sundecks. Ask for Terry 595-6046.

ANY HOME IMPROVEMENTS, experienced carpenters, additions, renovations, framing, sundecks. 384-4018.

PERMA CONST. LTD.
FREE ESTIMATES, 384-2323

FRAMING AND FINISHING, BY experienced carpenters, by the hour or contract. 477-3402.

CARPENTRY AND RENOVAtions, panelling a specialty, $7 hour. 656-1394, 652-4876 Terry.

ALL ASPECTS OF CARPENtry, renovations and demolitions. Free estimates, 382-2630.

SMALL JOBS A SPECIALTY.
Call 598-2920

FINISH CARPENTERS, BY hour or contract. 386-9517, 478-7343.

QUALITY FRAMING CREW, winter rates, references. 656-2164 or 656-3460.

WIRING, PLUMBING, CARpentry etc. All trades. R. Kirkpatrick. 479-9539.

COMPLETE REMODELLING AND ALTERATIONS
Call M. O'Connor, 478-8591.

EXPERIENCED CARPENTER will do any repair job or renovations. Phone after 1, 477-7762.

LUBBERTS WOODWORKING
All phases of finishing carpentry and cabinet making. 385-2373.

FOR THAT SPECIAL JOB, KITchen, bathroom, any room or addition call George. 592-0161

KITCHEN, BATHROOM REmodelling, all kinds of carpentry and repairs, 652-3633.

Cabinet Making

LET US HELP YOU
Redesign your kitchen, bathroom, rumpus room, addition or renovation. Work guaranteed. Almi Construction Ltd, 383-6908 or 388-5001.

CUSTOM CABINETS, KITchens, bathroom vanities, etc. For quality work and free estimates. Steve 478-1106.

EUROPEAN CARPENTER
Custom kitchen designed and built. Bookcases finishing etc. Norman 479-7874.

Chimney Service

CHIMNEY CLEANING, DONE old reliable way, free estimate. 592-3916

Cleanup Service

479-6112
4 BROTHERS-ALL AREAS
FREE ESTIMATES ANYTIME
NO CHARGE AND UP
Yard, Basement, Garage, Etc.
Hauling and Bobcat Service.

NO CHARGE AND UP
Two young responsible men have large truck. Basement, attics, composts, etc. Very reasonable. Bob's 386-2451, 478-8789.

WILL CLEAN YOUR BASEments and yards for what have you, also will buy batteries, brass, copper and bricks for fair price. Call 383-5901 anytime.

RESPONSIBLE YOUNG MAN will do your spring cleanup. Big or small, I do them all. Reasonable rates. Free estimates. Ron, 384-5898.

REASONABLE CLEANUP. Yards, basements, etc. also hauling, free estimates. 479-5823, 656-5671.

MAN WITH TRUCK, HAULING, yards, composts, garage and basement cleanups, reasonable, 386-7819.

SPRING CLEANING. EXPERIenced trustworthy personnel. Free estimates. Call now, 385-4805

3-WAY CLEANUP
Prompt service, reasonable rates. 383-1866.

CLEANUP MAN AND EMPTY truck looking for work, reasonable. 385-7965.

HAULING AND CLEANUPS. Basement, yard, compost. Free estimates. Eugene's, 383-3528.

CLEANUPS, BASEMENTS, attics, yards, composts, and junk hauling. 658-5406.

MAN TO DO CLEANUPS OF basements, and yards, hauling and other jobs. Doug, 595-4219.

HOUSECLEANING WITH EFFIciency. 382-7919.

WILL PICK UP ANYTHING BIG or small. Call Paul, 478-6832.

Cement

G AND R CONCRETE FINISHers, all type of concrete work. No job too small. 383-8985 after 4. 388-9820.

FORMS, CEMENT WORK, steps, foundations, sidewalks, etc. Steve Laszlo, 479-4756.

CEMENT STEPS, SIDEWALKS, retaining walls. No job too small. Reliable. Phone 652-1614.

FOUNDATIONS, WALLS, patios, etc. 386-9517, 478-7343.

Contractors

REYNOLDS CONSTRUCTION
Free Estimates
Specialists in custom design and finishing from the planning stages right through to the finishing touches. Have a home built for you, to fit your needs, that you can be proud of for years to come. To have your home finished for summer call our Exclusive Agent SHANE BEFURT, CASTLE PROPERTIES LTD., 386-6164 or 479-0010 anytime.

WHEATON CONSTRUCTION LTD.
General Contractors
Building Consultants
385-5702

36 BUSINESS SERVICES AND DIRECTORY

Contractors

SHARPLES CONSTRUCTION
Framing, finishing, basements, sundecks and renovations, septic tank installations, driveways and underground services. For estimates with no obligations phone 479-8074.

FARMER CONSTRUCTION
Design — Renovations
388-5121

ROY STOCK CONST.
General contractor.
All types-big or small.
Free estimates. 479-8317.

PATTERSON CONSTRUCTION Ltd. residential and commercial, renovations and additions, rec rooms, sundecks, concrete work. 386-6301.

T.&C. BUILDERS LTD.
Framing
385-5293 385-8587

ISLAND FRAMING
Residential and commercial framing, custom homes. 652-3572

D.F. MCLEAN & SONS
Additions. Decks. Carports. Free design and estimate. Please call 479-6468.

RENOVATIONS, SPECIALIZing in sundecks, bathrooms, rumpus rooms, kitchens. Including major additions. 478-9706

K. HEYDE CONSTRUCTION Limited, framing, finished, siding, renovations. 479-5640, after 6 pm.

CLARK'S CONSTRUCTION
Custom homes, framing, residential, commercial, additions and renovations. 479-5020.

FRASER CONSTRUCTION LTD
Custom homes, renovations, additions. 592-9670.

QUALITY FRAMING CREW, winter rates, references. 656-2164 or 656-3460

WIRING, PLUMBING, CARpentry etc. All trades. R. Kirkpatrick. 479-9539.

Carpet Cleaning

Rug Doctor Rents
The only "steam" carpet cleaner with the Vibrating Brush
A & C EQUIPMENT
1885 Fort St. 598-6551
SAANICH RENTALS Ltd.
3772 Shelbourne St. 477-6908
OLD COUNTRY RENTALS
2920 Bridge St. 386-1371
CADBORO BAY HARDWARE
3825 Cadboro Bay Rd. 477-4233
COLWOOD RENTAL CENTRE
1818 Island Hwy. 478-9545
BRENTWOOD HARDWARE
7103 W. Saanich Rd.
SIDNEY RENTALS
9773 5th St. 656-5541
SOOKE EQUIPMENT
6626 Sooke Rd. 642-5841
DUNCAN
COWICHAN RENTALS Ltd.
Trans Canada Hwy. 748-1431

SPRING SPECIAL
Any size living room and dining room, $49.95.
GARDEN CITY CARPET CARE LTD
385-3912

RON'S CARPET CLEANING
9c a square foot. 384-6110.

Ceramic Tiling

CERAMIC TILE
Experienced tile setter, reasonable prices, free estimates and design assistance. 386-2812, 386-0972.

SPECIALIZED TILE WORK, free estimates, workmanship guaranteed. 381-5501.

Dressmaking

SUPERIOR VALET SERVICE. Suits, dresses, drapes, formals. 616 Admirals. 383-3211

PROFESSIONAL DRESSMAKing. Resonable. Please call Betty, 384-4676.

SEWING AND ALTERATIONS done at home, 479-7925.

Draperies

HOURIGAN'S
Floor Covering Specialists
CUSTOM DRAPERIES
—Bedspreads—
PROMPT IN-HOME SERVICE
715 PANDORA AVE. 386-2401

Drywall

"SPRAYMAN"
Specializing in all types of texture ceilings and wall, satisfaction guaranteed. 652-3601.

WANT SMALL JOBS AND RENovations done? Will do drywall (boarding and taping) insulation, etc. Call Steve 479-6849.

HOLLANDIA DRYWALL
Complete dry wall service. Please phone 479-7641.

FOR A SUPERB DRYWALL job, at reasonable rates phone 652-5752.

Electrical Contractors

GALBRAITH'S ELECTRICAL Service, maintainance and repairs, switches, plugs, fixtures, stove and dryer hook-ups, etc. 652-1771.

OLDER HOMES REWIRED — NO down payment. We finance at bank rates with approved credit.
EDDY'S ELECTRIC—385-7666

DO YOU HAVE SMALL ELECtrical wiring jobs? No one is interested? Please call evenings, 652-5809.

LICENSED ELECTRICIAN specializing in residential wiring and electric heating. 477-1188.

NICHOL ELECTRIC
Residential and commercial installations. Older homes rewired. Built in vacuum systems installed. Bank financing available O.A.C. 474-2638 or 383-0091

RESIDENTIAL AND COMMERcial wiring, electric heat. Phone 477-5096.

LICENSED ELECTRICIAN will do new wiring, rewiring, stove repairs. 479-9765.

COMPLETE RESIDENTIAL wiring, service changes, electric heat. Free estimates. 386-7955.

ELECTRICIAN, FREE ESTImates. Call Bernie 386-1094.

SMALL JOBS, REASONABLE rates. 595-1284

Excavating

EXCAVATING, LAND CLEARing, road building, demolition, sand and gravel equipment rentals. 24-hour service. Radio controlled.
O.K. Trucking Co. Ltd.
Bus. Off.: 2840 Nanaimo, 386-3414
Dispatcher, 2720 Turner, 382-6136

ROBERTSON'S EXCAVATING Track machine with backhoe. Roads, basements, backfilling. 595-8530.

4 BROTHERS—ALL AREAS Leveling, Back Filling, Bobcat Service, Backhoe. 479-6112

36 BUSINESS SERVICES AND DIRECTORY

Flooring and Sanding

M & M FLOOR
COMPLETE FLOOR CENTRE
Hardwood, Carpets and Linos
532 William St., 384-0343
Nights: Al, 386-3078
Mike, 652-4308

Fencing

ISLAND CHAIN LINK
Fencing in wire or wood
Small jobs a specialty
477-0332.

EUROPEAN CRAFTSMAN, ALL types of fencing and repairs. Guaranteed work. Gordon Head, 721-3759.

FENCE BUILDING, REASONable rates. Free estimates. Guaranteed work. 388-7097. 384-0764.

ANY STYLE FENCING, BUILT or repaired, reasonable rates. 382-2732, 382-0643.

Furniture Refinishing

FURNITURE REPAIRS AND restorations. Will convert old objects into new and interesting pieces. Quality workmanship. For free estimates call Michael Lane, 383-2755.

Glass and Glazing

STAINED GLASS WINDOWS
Repaired and braced, custom work, 479-7086.

Gutter Cleaning and Repairs

GUTTERS RENEWED, CONtinuous seamless aluminum gutters and down pipes, olde country tradesman. Pensioners discount. 478-3798.

G.R. STEWART HOME IMprovements Ltd. 5" continuous gutter. Wooden gutters refurbished. 479-7086.

GET READY FOR SPRING. Cleaning, repairs, painting, etc. Very reasonable, all work guaranteed. 388-4295.

5" CONTINUOUS GUTTERS, special contractor rates. IRWIN INDUSTRIES, 382-5154. Free est.

WILL CLEAN GUTTERS, WINdows, car engines, 595-5850.

Gardening

FUTCHER'S GARDEN SERVICE
Garden Maintenance Specialists. Clean ups, pruning, Government certified spraying. Power raking-Aerating. Garden design-redesign. Call 385-4029.

QUALITY LANDSCAPING LTD. Tree and rose pruning, gardening; maintenance and cleanup. New lawn preparation and maintenance; power raking. Monthly rates or yearly contracts, reasonable prices. 30 yrs. experience, free estimates. 478-1684, 478-4216.

DUTCH LANDSCAPERS. Pruning of trees, trimming, planting. Government certified spraying, designing, cleanups, rock walls, etc. Free estimates. 478-1023.

RELIABLE GARDNER FOR pruning and spraying fruit trees, trimming Evergreens, shrubs and hedges, power raking, aeroating, garden cleanup, maintenance a speciality. 478-6781.

CREATIVE LANDSCAPING
Spring Cleanups, spraying, pruning. Residential, commercial. Free estimates. 30 years experience. Dutch Horticultural background. 477-7882 or 479-8506.

HARVEYS GARDEN SERVICE
Experienced Chinese Gardener. Pruning, spraying, new lawn, power raking, aerating. Garden design, redesign. 384-8621, 479-7078

4 BROTHERS — ALL AREAS FREE ESTIMATES ANYTIME Rotovating, yard cleanups, lawn maintenance, new lawn preparations. Bobcat Service 479-6112.

CUSTOM GARDENING
Light tractor work, front end loader, leveling, rototilling, lawn care for larger areas. 656-7119.

VAN HUET GARDEN MAINTEnance. Power raking, aerating, pruning. Complete maintenance, residential or commercial. 595-4766.

GARDENING
Weeding, edging, pruning, and all your gardening needs. Phone Bob Green, 385-0591 for a good job at good rates.

SPRING CLEANUP
Clean up, pruning, etc. Gardening year round by contract, G. Barta, 474-2680, 474-2049.

HARVEY'S LANDSCAPING, experienced Chinese gardener, pruning, Government certified spraying. 479-7078, 384-8621

TREES, ROSES, PRUNED, ORnamentals trimmed, certified sprayer, garden maintenance. 383-8363.

MOWING AND TRIMMING. That's all we do, from $9.50 a week. Book now, free estimates, 478-0992 evenings.

EXPERIENCED GARDENER, clean-up and maintainance, $3.75 per hour. 477-7532.

GARDEN CARE. PRUNING, fruit trees, ornamentals, hedges, spraying, cleanups. 25 years experience. 652-3758.

CERTIFIED AND REferenced gardener seeks all types of maintainance and landscape work. Call 595-3809.

I WILL MAKE AND KEEP your garden looking beautiful. Quality work and the price is right. 383-9323 after 6pm

RELIABLE FATHER AND SON, gardening service. Phone anytime. 479-0075

GET READY FOR SPRING
Garden rotovating
No job too small 478-8275

INTEGRITY GARDENING
479-0240.

Hauling

FAST RELIABLE HAULING and cleanups, trees removed. Call for free estimates, 721-3355 Victoria.

4 BROTHERS 479-6112
Cleanups, Bobcats, sand, gravel, bark mulch, hog fuel, etc.

3/4-3 TON DUMP. CLEANUPS, commercial and residential. Anytime 385-7965.

Handymen

FREE ESTIMATES GIVEN ON all types of renovations. Electrical, plumbing, sundecks, basement conversions, painting and fencing. No job too small. 385-3764.

SUNDECKS, CARPENTRY, kitchen, rec room and bathroom alterations. Household plumbing and repairs. Free estimates. Ron, 479-9716, 479-7503.

HOME REPAIRS, PLUMBING, carpentry, etc. Labour, $6 per hour. 383-9458, 5-10pm weekdays, 8-12am Saturday.

Home Improvements

CLARKE DOORS LTD
542 Hillside Ave
386-8861
BUILDING OR RENOVATING? Try our BEAUTIFUL CEDAR DOORS.
We also supply and install metal or wooden overhead garage doors.
Interior doors and bifolds also available.

36 BUSINESS SERVICES AND DIRECTORY

Home Improvements

SOMERSBY
Manufacturers of custom millwork wood windows, frames and doors. Finished lumber and mouldings, sanding and resawing. Now open Saturdays 9-12.
Cr. Hillside and Bridge 388-6645

SLUGGETT & BROWN JOINERY
Wood Windows, Doors, Frames
526 DISCOVERY ST. 382-3011

REMODELLING AND REpairs. Kitchens, basement rooms, stairways, mobile homes. Phone 477-7382.

BATHROOM REMODELLING and all renovations. 20 years experience. Call John 479-0695

COMPLETE REMODELLING AND ALTERATIONS
Call M. O'Connor, 478-8591.

Landscaping

CREATIVE LANDSCAPING
Designing and redesigning. Artistic layouts. Free estimates. Residential, Commercial. Spring cleanups, spraying, pruning. 30 years experience. Dutch Horticultural background. 477-7882 or 479-8506.

Barker Landscaping
Lawn specialists, natural stone work, slate, general layout and design. Ideas, sketchings, complete garden maintenance. Free estimates. 595-8323.

New Lawn Specialist
All phases of landscape design. Tractor service. 13 years experience. Call Beautiful Gardens. Free estimates. 595-2500.

HARVEYS LANDSCAPING
Experienced Chinese Landscaper. New lawns specialty, designing, redesigning, Commercial, residential. 384-8621, 479-7078

QUALITY LANDSCAPING LTD.
30 years experience, all phases, low prices, free estimates, 478-1684, 478-4216.

4 BROTHERS — ALL AREAS FREE ESTIMATES ANYTIME New lawn preparations, rototilling. Bobcat Service 479-6112.

BOOK NOW FOR YOUR NEW lawn in Spring. Valley View Landscaping, 478-6781.

Moving

ECONO MOVING
Large proper equipment with pads. 2 courteous men, $20 per. If you use Econo once, you will again. We need the work and try harder. 388-9155.

DRUM CARTAGE
The moving specialists. Pianos, antiques, heavyweights. Storage facilities, packing and crating. Reasonable rates, free estimates. Call 383-9861 and save $$$.

FRANKS MOVING & STORAGE
Moving and pickup and delivery service, small truck $16 an hour, large truck $20 an hour. 382-5275.

MOVES AND DELIVERIES. EXperienced, efficient, insured. Eugene's, 383-3528.

NO MOVE TO SMALL. CALL for free estimates, 721-3355 Victoria.

STORAGE LOCKERS, $10 PER month and up, phone 388-5714.

LIGHT DELIVERY SERVICE, $8 a call. 592-7068.

Masonry

STONE WORK, FIREPLACES, retaining walls, facings. Good workmanship guaranteed. 477-3775

25 YEARS' EXPERIENCE, ALL types brickwork, phone Doug anytime, 479-5975.

FIREPLACE FACINGS, ANY type of stonework, top quality, reasonable. John 477-1727.

Miscellaneous Service

SURPLE DESIGN WORK
Silkscreen, graphic design, T-Shirts, fabric, posters, decals, low prices. Shawnigan Lake, 743-4125.

SAWYER SHARPEN SCISSORS
840 Fort St. 388-6228

Plumbing and Heating

DAVID'S PLUMBING
Emergency service, HW tanks, plumbing repairs, sewer cleaning, 386-8881.

ANY TYPE OF PLUMBING reasonable rates, reliable plumber. 24-hour service. 477-5742.

JIM MCGREGOR REPAIRS and alterations, apartment maintenance, OAP discounts. Guaranteed. 385-9239.

REPAIRS AND RENOVATIONS, 18 yrs. experience. Low rates. 24 hour service. 652-5813.

HOUSEHOLD PLUMBING, major minor repairs. Fast, reasonable. References. 478-1841.

Painters and Decorators

CLARK AND PATTISON PAINTING CONTRACTORS LTD.
Specializing in sand blasting, spray painting, wall coverings and special coatings.
"We Cover The Island"
Victoria 384-8831 384-0443
Nanaimo 754-9321
Courtenay 336-2296

WHY WAIT FOR SPRING. GET it done now! While prices are lower. 20% off full price for old age pensioners. Free estimates. Work guaranteed. Ask for Ron, 384-5898.

DOWSON PAINTING CONTRACTOR
Residentail Commercial
WORK GUARANTEED
Free estimates. 385-6042.

WESTERN TEX COATING LTD. ALL TYPES OF PAINTING AND REPAIRS. EXCELLENT RATES. FREE ESTIMATES. 595-1233.

W.E. FERRIDAY PAINTING, interior and exterior by experienced tradesman. No job to small, reasonable rates. 384-1513 days, 477-2843 evenings.

IF QUALITY AS WELL AS price is important. Call Specialty Painting at 595-4424 for a painting estimate. Fully QUALIFIED with solid REFERENCES !!!

PAINTING AND DECORATING, reasonable rates, satisfaction guaranteed. Terms. 595-4905, 479-2473.

NEIL'S DECORATING
Residential, commercial, wallpaper and vinyl. Winter rates. Free estimates. 386-9135.

QUALITY PAPERHANGING and painting, immediate friendly service, low rates, free estimates. 478-0992.

WHY WAIT FOR SPRING? Call me now, interior, exterior painting done with quality and care. Luis 384-6104.

ROB ROY PAINTING, INterior, exterior. Reasonable rates. Free estimates. 385-4505, 595-2605.

PAINTER AND DECORATOR. Free Estimates. With 18 years experience. Guaranteed job. 598-8240.

CLEAN CAREFUL PAINTING done reasonably. Sam Burrowes 385-2820, Harold Simpson 386-7097.

EXPERIENCED PAINTER, need work, interior and exterior. Plaster repair. 592-7137.

D. F. MCLEAN & SONS
Interior. Exterior. Free estimates. Please call 479-6468.

OAK BAY
Painting and papering for 3 generations. 598-5824 after 6 pm.

36 BUSINESS SERVICES AND DIRECTORY

Painters and Decorators

INTERIOR AND EXTERIOR painting, prompt attention. Phone Joseph Highton 477-2839.

INTERIOR, EXTERIOR PAINTing done, free estimates, reasonable rates, references. 383-5183.

INTERIOR WALLS, LATEX only. 75¢ per foot plus paint at my cost. Denis 592-9623

SEMI-RETIRED. QUALITY work. Albert Roberts, 388-5651.

NOW IS THE TIME TO GET AN estimate for interior and exterior painting. For an attractive price and 28 years experience, call 478-1254.

Plasterers

FRIEDRICH PLASTERING and stucco. Patching specialists, older home "renewal." 656-2064.

COLEMAN PLASTERING
Quality lath and stucco. 478-9976.

STUCCO AND PLASTER patching. 30 years experience. 477-1681.

STUCCOING, PLASTERING and drywall. Jimmy's Plastering, 478-1118. Evening calls welcome.

Roofing and Siding

IRWIN INDUSTRIES. Solid vinyl siding, soffit 5" continuous gutters. Free estimates. 382-5154

PARKER JOHNSTON LTD.
1855 BLANSHARD. 382-9181
"Roofing Victoria Since 1935"

ALL TYPES OF ROOFING AND repairs, call Mel at 474-1839 anytime.

CEDAR SHAKES, ALL TYPES, available, inspected. 477-5655.

Stucco

STUCCO
New homes or older homes, phone Mike 478-8775.

Sundecks

VINYL STIC FIBERGLASS DECK SYSTEM, PROFESSIONAL APPLICATION. WESTERN TEX COATING LTD. FREE ESTIMATE. 595-1233.

FOR WINTER RATES AND BEfore materials costs even more, call Phillip 385-5554.

Tailors

LEATHERWEAR ALTERAtions, repairs, remodelling, cleaning and dyeing. Elley's Leather Fashions, 738 Johnson, 383-7834

OAK BAY TAILORS
Tailoring, alterations, ladies and mens quality leather alterations.
1826 Oak Bay Ave. 598-4131

SUPERIOR VALET SERVICE. Suits, uniforms, formals. Business and pensioner rates. 616 Admirals. 383-3211

BRITISH CUSTOM TAILORS
1311 BLANSHARD 383-2632

Telephone Answering

DO YOU — Miss important phone calls?
ARE YOU — Losing business?
Call CAPI-TEL
- ★ Professional Operator
- ★ Reasonale Rates
- ★ 24-hour Service

CALL ANN, 386-6433
Another Capital Idea!
Home of Capital City Realty Ltd.

Tree Service

THE TIME TO PRUNE IS NOW
PHONE 479-8525
Greenleaves Tree Preservation
ESTABLISHED 17 YEARS.

HAMBROOK TREE MAN, ROTO tilling. Pruning and removal: hedges, trees, shrubs, reasonably, 384-5296.

TREE SERVICE, BIG, SMALL. Uncle Ken, personalized service. 385-6782.

CUSTOM FALLING & TOPping. "Tree Specialists." Fully insured. 385-7013 anytime.

SKIP'S TREE SERVICE, FREE estimates, insured, experienced work. 479-5342.

PRUNING, TREES, ORNAMENtals, roses. Certified sprayer. Large or small. 383-8363.

BIG WIND TREE SERVICE
low rates 388-6115

ISLAND TREE SERVICE LOW rates, fully insured, dependable. 386-3047, anytime.

Upholstery

ACE UPHOLSTERY
477-0455
Quality workmanship. European craftsman. Free estimates.

Window Cleaners

IN TOWN, OUT OF TOWN WINdow washing. Call 383-1570 before 12 am daily or after 5 pm.

WINDOWS WASHED, AVERage house, $12. 478-9461.

38 TRAVEL

GOING TO MAUI?
Kaanapali Beach
Condominiums $30 per day U.S. funds, summer rates, May 1st to Sept. 30th 79. All the comforts of home. Call 479-7117 before 5 pm or 382-7642 after 5 pm and weekends. Ask for Percy or leave message.

MAUI—BEACH FRONT
DELUXE 2 BEDROOM, FULLY FURNISHED CONDOMINIUMS. PLENTY OF RECREATION AND MILES OF SANDY BEACH. WEEKLY AND MONTHLY RATES — AVAILABLE APRIL. BOOK EARLY. 383-4124.

Heart Of Waikiki
Beautifully furnished 1 bedroom condominiums. Off season rates commence April 15th - $210 and $230 per week
Call Collect
HARWOOD AGENCIES
112-681-3401

RENT A CONDO OR A HOME
In Hawaii, Mexico, So. Calif., Arizona, Las Vegas and other resort areas. Call 112-800-661-1320.
INT'L. CONDO RENTAL AGENCY

HAWAII - 2 WEEKS
$471 via WARDAIR
LONDON - $469 via WARDAIR
-LOVEBOAT CRUISE-
To San Francisco - $262 US.
Western Travel Service
729 Johnson 382-6160

MAUI
Deluxe 2 bdr. fully furnished condominium located on a safe sandy beach. Available March 8th on. OK Trucking Co. Ltd. 386-3414.

39 PERSONALS

NEWCOMER, SINGLE, REtired Government Engineer, seeks afternoon Bridge, Scrabble, Chess or conversation. 381-5061

LONELY, TRAPPED, FRUStrated, viril male seeks female. Similar. Reply. Discuss Victoria Press Box 441

39 PERSONALS

FEBRUARY WAS MY FIRST month in Canada. March I hope to develop good rapport with an un-Victorian Victoria woman, 31, 6', 185, supervisor. Passions-outdoors, photography, Pacific coast, reading, blues, jazz. Have long hours, so if not in, feel comfortable to leave message as to how I may return your call. Lewis, 382-2151, ext. 517. Victoria Press Box 423.

MAN, 29, SLIM, NON-SMOKER, social drinker, likes skiing and outdoor activities, music, dining, etc. Living, working in Duncan. Would like to meet compatible woman for companionship. If you might be the one, let's meet. Phone number please. Victoria Press, Box 462.

WE NEED HELP! ALMOST 200,-000 animals suffer annually in cruel leg-hold traps in B.C. Governments appear indifferent. Please Help! Join Fur-bearers Association. Phone 384-2747, 592-2174, 592-1965, 479-3819.

ATTRACTIVE BUSINESS owner wishes to meet and live together in own city home skinny 32-38 nice woman, prefer from Europe or Japan. I will give you full financial security. Picture if possible. Victoria Press Box 458.

DISCREET, ATTRACTIVE couple, own home, seek attractive female for intimate relationship and mutual pleasures. Photo appreciated. Victoria Press, Box 380.

MALE UNIVERSITY GRADUate, married, not bad looking, wishes to meet discreet lady for conversation and friendship. Victoria Press Box 424.

LONELY PARTIALLY HANDIcapped 38 year old man seeks women with car for discreet loving relationship. Phone Lyle at 382-6837 after 6.

PATRICK WILLIAM MOORE, or anyone knowing his whereabouts, please contact Victoria Press Box 445 on a matter of urgent personal concern.

MARRIED GENTLEMAN REquires slim female companion, 25-40, for all expense paid week in the sun. Reply Victoria Press Box 406.

LONELY, DISTRESSED, DIScouraged. For assurance - encouragement. Dial A Prayer. 595-3635

WIDOW, LATE 60'S, LIKE TO meet gentleman for companionship and outings. Victoria Press Box 425.

FEEL LIKE YOUR GETTING lost in the crowd? Call NEED. We are here to listen to you. 386-6323.

ANYONE FLYING TO DUBLIN, Ireland? Please phone 384-5233 daytime, or 652-3150 after 6.

40 BUSINESS PERSONALS

Single Mothers!!
Are you presently renting with no hope of owning your own home? If you have a good credit rating and an income of your own - chances are you can qualify to buy a new 3 bedroom townhouse close to town with payments LESS than you are paying for rent.
Would you like a ground entry, full basement home for your children and your own laundry room for you? What can you loose - give me a call. See how easy it is.
VANA HOLMES
388-5464 PAGER 708
Landmark Properties 386-6762

WANTED
MICHAEL'S, CHRISTOPHER'S, AND ANDRE'S FORMER CLIENTS. AT THEIR NEW LOCATION FASHION FOCUS HAIR DESIGNERS
385-6621, 385-3641.

DIVORCE!
$100 PLUS FILING FEES
Obtain your uncontested divorce — fast — over the telephone. Our forms and typing services are lawyer approved. Call Self-Counsel Services toll free 112-800-663-3035. Chargex and Master Charge accepted.

Own your own
WORM FARM
Starting pair and full instructions $2.98 plus 50¢ postage and handling to Box 1252, Port Hardy. Please allow 3 weeks for delivery.

CANA TRIM
THE GREAT CANADIAN WEIGHT PLAN. HAVE WEIGHT PROBLEM? BE SLIM AND LOOSE 3-4 LBS PER WEEK. INFORMATION PHONE 386-0472, FREE DELIVERY.

FASHION FOCUS
NOOTKA COURT
385-6621 385-3641
Requires models for hair designing, no charge.

GET A GROUP TOGETHER IN your home and host a demonstration of the world's No.1 home care products. Good renumeration to you as host. No group too small or too large. For info. phone 474-2005.

WHY TAKE A CAB, AND PAY the tab. You snooze, We'll pickup your booze. Bob's Victoria 382-3775, Sidney 656-1652.

DIVORCE PAPERS, DOCUMwents, term papers, manuscripts, etc. Expertly typed. 386-9617

SEND A STAMPED SELF ADdressed envelope to find how you can turn idle hours into money. Victoria Press Box 394.

WILL CARE FOR ELDERLY person in comfortable clean, private home in Sidney. References. 656-5813.

ANTI-CELLULITE AND SPOT reducing treatments. Shape up for the summer, phone Lesley, 388-6477.

ACNE CONDITIONS CAN BE treated, also dry skin and other facial problems. Phone Lesley, 388-6477.

UNWANTED HAIR, NO MATter where, we can deal with it. Electrolysis and depilatory waxing, call Lesley, 388-6477.

TAROT CARD READING BY Lion. Major credits with Universities, TV, radio, Etc. For appointment call 385-2848.

PAYING PASSENGER NEEDS ride from Sidney to Victoria Press daily. Must arrive by 7 am. 656-4667.

FOOT TREATMENT IN THE privacy of your own home or mine. Call Monika 592-1115, 478-1245

HYPNOSIS TREATMENT
For marital/personal problems, bad habits. Call Bill Boychuk, Human Relations Consultant, 382-4092.

NEED YOUR BOAT REPAIRED
Can't afford high cost of repair shops. Call Lou, 479-7396.

PRIVATE INVESTIGATIONS done by professional investigators. 385-2122.

CONVERSATIONS UNLIMITED
Confidential appointment. Some Escorting. 479-0097.

DANDRUFF? SCALP DISORder, use vita-sheen, phone Nels Todd 383-2615.

SECRETARIAL AND GENeral office work, at home or on location, references. 383-6777.

EXPERT TYPING AND OTHER secretarial services. Oak Bay Fairfield. 595-1821

MRS. PAYN-JONES, TRANCE medium, questions answered. 386-3603

CARD READING IN DEPTH
Fifth Year 652-1765

40 BUSINESS PERSONALS

LOSE WEIGHT
And keep it off. Easy and healthy way to a slim figure. Send stamped self-addressed envelope with $1 to: Studio, 5110 Cordova Bay Rd.

HEATED POOL
Semi private with sauna, limited availability. Queen Victoria Inn. 386-2812

PROFESSIONAL PROPERTY caretaking, part time service. Contract or per hour. Complete handy care for your property. 642-4881. Reasonable.

EYELASH AND EYEBROW tinting, save on mascara, also eyebrow arching and eyelash extension can accentuate your best features. Call Lesley 388-6477.

BRIDES-LET US APPLY YOUR make-up for your special day. Also enquire about our special bridal package. Phone Lesley 388-6477.

NEED RIDE FROM BELMONT Park, Colwood to Oaklands on Montreal. Must arrive 7.30 am, leaving town at 6:30 pm. Willing to share costs. 478-9384.

ROAN SOUND PRODUCTION. Tape Duplication, Recording Services, Weddings, meetings, etc. 384-6110.

JAMES SIMON, REGISTERED Massage Therapist. 386-9057.

42 EDUCATION

PARKDALE DAYCARE CENter has some openings for children ages, 3-5. Tolmie, Quadra near Woodwards. 382-7513, 386-6861

TUTORING— PROFESSIONAL help by experienced teacher. French, math, new and old methods. 598-2331.

FREE BREAD MAKING classes using wholewheat flour. 479-9933.

FRENCH AND SPANISH TUtoring, Call 382-7919.

60 FUEL

SEASONED ALDER AND FIR, $50; green maple, great for next year, $55. Full cords, split and delivered. 743-9085.

ALDER FOR SALE, SPLIT AND delivered, $30. Unsplit $25. Cut your own $20. 478-4592.

PRESTO LOGS, 240 DELIVERed, $44; Eugene, 383-3528.

QUALITY ALDER, $50 A CORD, split and delivered. 478-4327.

63 TIMBER

LOGS FOR SALE
APPLICATION: 4123
Spruce S/L
TOTAL VOLUME: 570.4 cubic meters
L/A: .93 cubic meters
LOCATION: Deas Slough

APPLICATION: 4124
O/S Spruce S/L
TOTAL VOLUME: 853.8 cubic meters
L/A: 15.21 cubic meters
LOCATION: Deas Slough
For further information: Metropolitan Trading, 1520-625 Howe Street, Vancouver, B.C. V6C2T6 phone 685-5204

LOGS FOR SALE
APPLICATION: #4127
SPECIES: Oversized spruce
TOTAL VOLUME: 495.8 cubic metres
LOG AVERAGE: 14.58 cubic metres
LOCATION: Duck Island
For further information: Whonnock Forest Products Ltd., P.O. Box 49114, 595 Burrard St., Vancouver, V7X1H7, 683-7611

TIMBER WANTED
Standing or felled
Top Prices Paid
385-7013
GLACIER LOGGING LTD.
"The Professionals"

WANTED—TIMBER
Standing or felled
Select logging, bulldozing
Elk Lake Timber
658-5046

TIMBER
And Pulpwood standing or felled purchased for cash or stumpage. Selectively logged.
383-3065
TRI—C LOGGING LTD
Fully Equipped Professionals

APPLICATION PERMIT NUMber to advertise 5001. For sale red cedar shake bolts, a projected 1500 cords or 4248 cu. meters. Beginning April 1, 1979-March 31, 1980. For information write: Box 231 Queen Charlotte City or phone 559-4534.

CONTRACT FALLING AND YARDING
385-7013

WANTED: STANDING TIMBER or logging contract. Phone 478-2140 or 749-3868 after 5pm

WANTED IMMEDIATELY. Logging "H" plate for North Island. 748-2466.

65 BUILDING SUPPLIES

NORSECRAFT HARDWOOD
Industries Ltd.
383-4233
NOW IN STOCK
TEAK
Asia
ALSO: Open Saturday All Day
541 David St. 383-4233

CLARKE DOORS LTD
542 Hillside Ave
386-8861
BUILDING OR RENOVATING? Try our BEAUTIFUL CEDAR DOORS.
We also supply and install metal or wooden overhead garage doors.
Interior doors and bifolds also available.

SAANICH LUMBER YARDS

12'x20' Garage	
Roofing extra	$420.00
8'x10' Greenhouse	
6'x7'6" Garden shed	$220.00
Work Bench materials	$ 14.00
Pram Dinghy kit	$ 57.00
5'x6' Compost box	$ 11.50

SABOT KIT 7'11"
3041 Douglas St. 385-2486

WINOWS-METAL FRAME, SINgle glazed, sliding, 3'x3', $20; 5'x3½', $35; 4'x3', $23. Garage up and over door, 8'x7', $60. Galvanized sheet metal duct work, 3 pieces, 19"x10"x8' plus fittings, $10 total. All prices subject to offers. 652-3009.

1783 BF Select Dried
2x10 CEDAR $1,600, 2532 BF SELECT DRIED 2x10 PINE $1,772 AND QUANTITY 5/8 SANDED D PLYWOOD, 9x96-13x96. 656-7043.

LUMBER FOR SALE, D-FIR, 2 X 6 at 26¢ fbm, 2665' total. 2 X 4 at 26¢ fbm, 537' total. R Cedar 1 X 6 at 45¢ fbm, 235' total. 1 X 8 at 45¢ fbm, 457' total. 656-1260 after 5.

COMPLETE TRUSSES FOR 20x20 garage. 30 sheets of Donnacona black board. 383-6762.

CEDAR, KILN DRYED, 1X6 commercial tongue and groove, knotty, $800 per 1000. 479-1370.

18" CEDAR SHAKES FOR sale, $45 a square. 112-743-2458.

18" BARN SHAKES, $45
After 6 p.m., 642-5794

65 BUILDING SUPPLIES

HOME LUMBER & Building Supplies
470 Ardersier Rd.
385-8711

Duroid Shingles
210 wt. No. 1 Asphalt self seal. All colours in stock, per bu. $7.50

INSULATION
FIBREGLASS
PRICE PER 1,000 sq.ft.

R12—4"	$140
R20—6"	$240
R28—8"	$320

GYPROC SPECIAL
Price per 1,000 Sq. Ft.

½" GYPROC	$115
⅝" FIRESTOP	$150

PLYWOOD D UNSANDED

4x8—5/16"	5.95
4x8—⅝"	10.95
4x8—¾"	13.25

SANDED FACTORY

4x8—¼"	7.50
4x8—⅜"	10.95

FRAMING LUMBER
STD. & BTR. FIR

2x4—92¼ Pet stud	$305
2x6—92¼ Pet stud	$305

STD & BTR. HEM.

2x4—92⅝ Pet stud	$265
2x6—92¼ Pet stud	$265

Deliveries made anywhere on Vancouver Island and Gulf Islands. Before you buy compare our prices. For quality, service and guaranteed savings, phone:

386-3374
385-8711

JUBILEE BUILDING SUPPLIES Ltd.

Try us for Price on Overstocked Items
Carpet-Lino
Polyethelene
Underfelt
Jenn-air
And many other items
(Opposite Town & Country Next to MacDonalds Bakery)
574 Culdethel Rd. 388-5412

Butler Brothers Supplies
2046 Keating X-Road
652-1121

YARD SPECIALS
1x4—8' KD Spruce 48¢ ea.
2x4—Econo studs 60¢ ea.
2x6—6' M/R Hemlock 81¢ ea.
2x6—8' M/R Hemlock $1.50 ea.
2x2—8' M/R Hemlock 72¢ ea.
2x2—S4S Cedar 14¢ per lineal ft.
1x8—Cedar channel siding—$330 per m.
Whether you are a contractor or doing it yourself, check our low prices on quality roofing products, masonry and stucco supplies.

70 MUSICAL INSTRUMENTS

Bernie Porter Music AND Reginald Stone
ANNOUNCE:
GOOD BUYS IN Pre-Owned Quality Organs!!
BALDWIN "Fantasia" console $5995
BALDWIN "Cabaret" W/easy play $3595
CONN "Minuet" — Beautiful $3995
HAMMOND M100 — Excellent $1699
KWAI SPINET W/Rhythm and cassette $1495
ACETONE includes internal Leslie speaker $1595
LESLIE 147 speaker, like new $899
Open Evenings Til 9
725 Caledonia alongside The Bay
382-9542

OUR SEVENTH ANNIVERSARY AT THIS LOCATION!!

THIS WEEK'S SPECIAL
Fiesta student guitars, reg. $51.50 NOW $39.95 for present stock only.
HALL-FAIRFIELD MUSIC
728 Fort St. 385-3307

MUSIC GALLERY
HOME OF BALDWIN
Standard Furnture—Main Floor
388-4034

8-PIECE DRUM SET, LUDWIG pedal, Zilco cymbals, good heads, great for beginner. $300. 477-7504, 8 am to 11 am.

MAHOGANY BABY GRAND, good condition, new hammers and strings, refinished. 384-3935.

ELECTRONIC ORGAN, CONN Caper with automatic rhythm. 748-8744

RMSTRONG SILVER FLUTE, excellent condition, $180 firm, 592-2035.

CLASSICAL RYOJI METSUOKA, excellent condition, $175. Call after 6:30. 384-5646.

MCMUSIC IN HATLEY PARK
2244 Sooke Road 478-4622
Mon.-Fri. 10-7, Sat. 9-6

CLASSICAL GUITAR, EXCELlent condition, new $200, asking $135. 477-6383.

WANTED: UPRIGHT PIANO IN good condition, around $500. 652-3798

ACCORDION, BORSINI CAStelfidardo Italia, 48 bass, $190. Phone 479-9850.

HAMMOND T500, COMPLETE with series 700 Leslie speaker, $4,500. 478-6906.

M3 HAMMOND ORGAN, DOUble keyboard with 147 Leslie, immaculate, $1500. 478-8444.

YAMAHA ELECTONE ORGAN BK4, $1200 or offers. 478-2293.

OLDER UPRIGHT PIANO, $650. 477-4827 after 5 pm.

AMPEG V4B, UNIVOX BOX. Offers. 385-2931.

IBANEZ MANDOLIN AND VIOlin for sale. 382-2295.

70 MUSICAL INSTRUMENTS

AUTHORIZED DEALER
JBL Professional Series Professional Division
Raw Components
Elect. Xovers
Studio Monitors
Independent Buyers
Discount Service Ltd
939C Esquimalt Rd
385-5555

LOWERY ORGAN CONCERT
Featuring SETH RYE
Friday, March 9
MacLauren Theatre
University of Victoria
Pick up your FREE Tickets in the Piano and Organ Dept. of
Woodward's

EATON'S
Specialists in
HAMMOND ORGANS
For Over 20 Years
Four Teachers Available
Use Your Eaton's Account
Main Floor Eaton's Home Furnishings Building

40% DISCOUNT
on all Dia Aria, Angelica and Shiro guitars.
Dia drum outfits $585
Hillwood Elect Piano-Harpsicord $650

Pamus
386-8475
MUSICAL INSTRUMENTS
1108 Blanshard (at Fort) 386-8475

WE CARRY
Vancouver Island's most complete stock of sheet music and books. Try us at
Nelson's Music
1315 Government 385-9728

Scott PIANO & ORGAN™
USED CONN
Model 307 prelude, less than one year old. Solid organ sound plus easy play, excellent value at $1,595.
BLANSHARD AT JOHNSON
386-2434

WE GOT LUCKY!
Our customers have brought in some of the finest guitars and amplifiers on trade, at some of the most reasonable prices ever. Choose from vintage 1950's and 1960's FENDER amps, and many one-of-a-kind guitars.
We also have one of the largest parts selections on the West Coast and over $4,000 worth of DIMARZIO pick-ups.
SOFT SOUNDS MUSIC
598-1524 2031 OAK BAY AVE.

THE BITTERNESS of POOR QUALITY REMAINS
LONG AFTER
The SWEETNESS of LOW PRICE has DISAPPEARED
Gleeson Music City
HOME OF HAMMOND ORGAN
714 Fort 388-9632

Hammond Organ
Floor model 44 note keyboards, automatic rythmn. Reduced to $1095.
SOUND OF MUSIC SALES LTD.
1517 Quadra 383-0239

CASCADE PIANO & ORGAN
ORGANS by Gulbransen and Galanti
PIANOS by Kohler and Campbell
IN HILLSIDE MALL
595-4124

EATON'S
CASH FOR USED PIANOS
PHONE 382-7141
LOCAL 230

QUALITY ORGAN, HAMMOND Maverick, beautiful cabinet, 2 keyboards, cassette, pedals, autochord, percussion, also Hammond touch course included, $1700. 384-8694.

71 MUSIC TEACHERS

ORGAN LESSONS AND SERVICE
BERNIE PORTER
725 CALEDONIA
382-9542

71 MUSIC TEACHERS

CASTLE MUSIC
In the Cedar Hill Mall offering lessons and sales in PIANO, SYNTHESIZER, GUITAR, DRUMS and more. $5 per lesson.
477-7625

77 MOTORCYCLES

YAMAHA DEALS

(1)	78 XS1100E	$3899
(2)	78 XS750SE	$3199
(1)	78 XS650SE	$2699
(2)	78 XS650E	$2299
(2)	78 RD400E	$1599
(2)	77 RD400D	$1399

PLUS
STILL A FEW 78 MODEL TRAIL BIKES AT GREATLY REDUCED PRICES
YAMAHA 78 TY250 TRIALS
ONE TIME OFFER
MONDAY, MAR. 5 'TIL SATURDAY, MAR. 10
$1299
MULLINS MARINE
Vancouver Island's Largest Motorcycle Dealer
925 Yates St. D-00365A
382-1928 382-4515

MO-PED
MO as in motor
PED as in pedal
Its like a strong bicycle that goes by itself. Its got pedals when you want them, a motor when you need it.
There are no oil levels to check, no clutch or gearshift to operate. If you can ride a bicycle, you can ride a Mo-Ped even better.
To enjoy the fun and economy of 200 + m.p.g. in B.C. you only need a regular driver's license or learner's permit (not Class 6), basic insurance, registration and license plate, $48. (Add $22 if under 25), a lightweight, comfortable helmet and a
MO-PED from ISLAND MOTORS
"the friendly service people"
Test Drive and Select from 16 different models (as low $189) this week
602 ESQUIMALT RD.
(park behind building)
385-3515 DL1920A

VICTORIA HONDA
Harley-Davidson
2851 DOUGLAS 386-8364
DL01953A

1976 SHOVEL MOTOR, COMpletely stocked, less than 15,000 miles; trans with rachet lids, good shape; best offer takes both. 385-1905.

1977 YAMAHA RD 400, 8 months old, excellent condition, lady driven, $1200 or best offer. 652-3461 after 6.

'78 RM 125C SUZUKI, SLIGHTLY modified, complete engine rebuild, excellent condition, $975. 477-6185.

1978 250 MONTESSA ENDURO, excellent condition, $1400 or trade for good car or pickup truck. 478-5124.

'77 CJ-360 HONDA, 3,500 ORIGInal miles, includes crash bar, 2 helmets. Recently tuned. $1,000 or best offer. 382-2649.

1975 500 SUZUKI, REBUILT motor, excellent condition, saddlebags, best offer. Phone Marlo, 385-8708.

FREDERICK MOTORS
SUZUKI—KAWASAKI—BMW
616 Queens DL00834A 383-0823

Brooklands Motorcycles
HARLEY DAVIDSON—HONDA
937 Fort DL 1271 383-5926

1972 HONDA 500, CUSTOM paint and pinstriping, tested, $950. 388-7835.

1977 HONDA XL-350, EXCELlent condition, less than 2,000 miles. $1200. 595-6894.

'75 HONDA CB500T, 4400 MILES, two helmets, $1200. Phone 479-1168.

78 YAMAHA IT175, GOOD CONdition, new rings, $975. 477-4329.

1977 YAMAHA DT175 ENDURO, $750 or best offer. 382-9634 after 5 pm.

971 HONDA 750, TOUR equipped, offers on $1550. 595-8425 between 5-6 pm please.

1977 TY175 YAMAHA TRIALS, excellent condition. 478-0897 after 6.

73 TZ TRAIL, RUNS FINE, needs front end alinement. $250, best offer. Call Bob 383-4925.

SUZUKI 100CC STREET BIKE for sale, 6,200 miles, good condition, $400. 478-5254 after 4.

RM80 MOTOCROSS, ONLY 25 miles, must sell, $550 or best offer. 477-3969.

1977 HONDA 550-4K, FAIRING, backrest with carrier, excellent condition. 384-2169.

PARTS OR WHOLE, 1970 Honda CB 350. Fair shape. 595-8128.

1977 RM80, $500 OR TRADE FOR larger bike. 592-3963 between 4-7pm

1977 DKW, ROTARY ENGINE, Ceriani forks, Grimeca front disc, windshield, $2000. 598-8229

1977 HONDA 550-4K, GOOD CONdition. Any reasonable offer. 382-2130

1976 HONDA 750A, FAIRING bags. Low mileage. Excellent condition, 478-0755.

1977 LAMBRETTA SCOOTER, 150 c.cm. 900 miles, $750, 598-3927 evenings.

78 YAMAHA XS650, 10,500 KM, black, $2200 or offers. 384-4372.

BMW R75/7, LOADED, $5200 firm. 474-1052.

1973 HONDA 350, EXCELLENT condition, low mileage. 477-9608.

1973 HONDA 500-4, OFFERS 385-6536.

FOR SALE, NEW MOTORCYcle windshield, $80. 386-7691.

1977 SUZUKI PE250 382-0063

1977 YAMAHA TY 175, $695. 478-7038.

WANTED-650 TRIUMPH parts. 385-4251.

'73 850 NORTON, $850 OR BEST offer. 1242 Johnson Street.

BLACK HOOKER HEADERS for 750 Honda. $45. Phone 479-8301.

77 MOTORCYCLES

78 HONDA CLEAROUT

(1)	CB750F	$2899
(1)	CB750K	$2699
(2)	CB550K	$2299
(1)	CB400A	$1799
(2)	CB400T	$1499
(3)	XL350	$1599
(1)	XL175	$1199
(2)	CT90	$ 789

MULLINS MARINE
Your Honda Headquarters On Vancouver Island
925 Yates St. D-00365A
382-1928 382-4515

POWERTOWN M.C.
Service to all Makes. Hi-Performance parts. 384-1249. D199169A. 614 Grenville.

74 YAMAHA TY250, $700 656-3436

1977 350 OSSA MCANDREWS replica, trials. 478-6436.

78 HONDA 750K, BLACK, JUST like new, $2600. 479-4231.

78 BICYCLES

NEW AND USED BICYCLES
Professional bicycle repairs. Very reasonable rates.
RENO BIKES
2519 Gov't St. 384-5514

2 BOYS BIKES, 8 TO 12 YEAR size, 3 speed, wide tires, excellent condition, 1 red, 1 blue, $50 each. 598-8428.

MANS 10-SPEED. HARDLY used. A steal for $65. 386-3649 evenings.

WANTED: USED 5-SPEED BIcycle, 382-7760.

MENS 10-SPEED PEUGEOT, excellent condition, $100. 479-6142.

WOMANS 5-SPEED, EXCELlent condition, $80. 388-4120.

MEN'S RALEIGH 10 SPEED, brand new, $135. 388-7396.

3-SPEED MUSTANG, $25. 479-8741.

80 BOATS and MARINE

gp
"It's The Service That Sets Us Apart"
NEW HOURSTON GLASSCRAFT
14'4" Runabout
—35 Johnson elec.
—900 lb. Road Runner
—full camper top
15'6" Runabout
—full camper top
—55 hp Johnson elec.
—1200 Road Runner
$5495
Larger Models 18'-23' Also In Stock
Good Selection of Used Outboards
NEW
BAYLINER
HOURSTON
GLASSCRAFT
MIRROCRAFT
JOHNSON OUTBOARD
VOLVO—OMC
STERNDRIVES—TRAILERS ACCESSORIES
AT
"GIBSON
Powercraft Centre Ltd.
2520 Gov't St. (near Bay)
382-8291

PLEASURE BOATING
COMMERCIAL FISHING
SPORTS FISHING
Supplies at
McQUADES MARINE SUPPLY
388-4343 1252 Wharf

NEED YOUR BOAT REPAIRED
Can't afford high cost of repair shops. Call Lou, 479-7396.

14 FT. FIBERGLASS BOAT, trailer, 33 hp outboard, $1600. 478-5647.

MV LADY LIAN, 54 FT. STEEL freezer troller, A licence with same privileges. 248-9721.

35' TROLLER, WELL equipped, excellent condition, $72,000. Phone 382-6711.

C LICENCE FOR SALE. SERIous offers only. Victoria Press, Box 381.

76 MERCURY 225 HP INBOARD outboard, under 300 hours, $3600. 748-5195, 248-5532

27' WOODEN BOAT WITH DIEsel engine, great boat for the fisherman. Phone before 5, 388-9181.

WANTED, PEETZ ROD and recorder reel. 479-4453, Peter.

18½' CABIN BOAT, GLASS over ply, full canvas, $2,000 o.b.o. 478-3678.

GOOD CONDITION, 1973, 6 HP, Evinrude, long shaft, $325. 656-4342.

BOAT 15'10", 40 HORSE JOHNson, electric start, 9.2 kicker, trailer. 388-7739.

WANTED: LOWER LONGshaft unit for 64-67 Merc 35 or 50 HP outboard. 479-1340.

IMMACULATE 1976 20 HP Evinrude, low hours, no salt, $550. 479-8112.

41' FREEZER TROLLER, ONE year old, best of everything. 386-1561.

1976 BELLBOY AND TRAILER, 125 Mercury outboard, the best offer. 385-3916

21' CABIN CRUISER WITH head, sink, depth sounder, 2 outboards, clean, $2000, 652-5601.

DINGHY
All fiberglass with foam floatation, first $125 takes. 652-2401.

JOHNSON 6 HP LONGSHAFT. Less than 10 hours $595. 656-3448.

WANTED: SMALL TRAILER for 12' aluminum. Also, 14' aluminum and trailer. 382-0143.

10HP MERC, WILL SELL OR trade for newer 3 or 4 hp. 479-4171

NEW YANMAR 8 HP MARINE engine, never used. Evenings 656-4797.

EASY LOADER SINGLE AXLE 3800lbs boat trailer. $500. 479-3132.

1975 15½' SANGSTER, E-Z LOAD trailer, 80 horsepower Mercury, like new. 477-2285.

80 BOATS and MARINE

BROKERAGE SELECTION
18' K&C
—140 Merc I.O.
—2800-lb. Road Runner
19' BELLBOY
—165 Merc I.O.
—3500-lb. Caulkins
22' BELLBOY
—188 Merc I.O.
—F.W.C.
The above late model boats have just come on the market. They are all super clean, loaded with options, low hours, and now available for viewing in our showroom at your
1 STOP MARINE CENTRE
Mercury Marine
800 Cloverdale
385-1457

LAST CHANCE!
MERCURY CLEARANCE

(1)	77 4.5 LONG	$ 469
(2)	77 9.8 LONG	$ 829
(2)	78 7.5 SHORT	$ 695
(3)	78 7.5 LONG	$ 709
(1)	78 9.8 LONG	$ 865
(1)	78 20 LONG	$1019
(1)	78 140 EL	$2999

'78 MODEL HONDA SALE

7.5 SHORT	$ 749
7.5 LONG	$ 769
9.9 SHORT	$ 899
9.9 LONG	$ 919

PLUS
Still a few '78 DOUBLE EAGLE and SILVERLINE Pgks. left. 14-17' at substantial savings.
ALL AT MULLINS MARINE
925 Yates St. 382-4515

OVER 70
New and Used Boats in Stock
Featuring New CAMPIONS and DOUBLE EAGLES
JOHNSON Outboards
ROADRUNNER Trailers
"Open to Offers"
on all trade-ins in stock
bob whyte marine ltd.
SALES AND SERVICE
Corner Harbour and Resthaven
656-7286 SIDNEY
OPEN EVERY DAY
9 A.M. 'TIL 6 P.M.

PELAGIC
PACIFIC INDUSTRIES (1974) LTD.
a COMPLETE stock of
FIBERGLASS AND EPOXY MATERIALS
ZSPAR
MARINE PAINTS
428 E. Burnside
VICTORIA
386-1811 386-7814

BOATS AND MOTORS
NEW AND USED
2 H.P. UP TO 240 H.P.
ZODIACS—AVONS
METZLER—SEVYLOR
EVINRUDE—SUZUKI
O.M.C.—MERC CRUISERS
VOLVO—YANMAR DIESELS
"INFLATABLE BOAT CENTRE"
OAK BAY MARINE
1327 BEACH DR. 598-3393
OPEN 7 DAYS A WEEK

KIT BOATS
29' Tilikum Sailboat from $3500.
28' Pelagic Displacement from $4800.
SPECIAL PACKAGE
New 16' Marlin Runabout, 1979 55 hp Evinrude Outboard, 1979 1550 lb. Roadrunner trailer.
$4575
642-4242 Days 642-4101 Eves

SKI BOAT
'78 18' Catalina Super Bubble, 454 cu. in. engine, metal flake paint, ski, tow bar, extra fuel tanks, toneau cover. Complete with trailer with surge brakes. A most beautiful boat in absolute like new condition, only 15 hrs. running time. Must and will be sold. See it in our Showroom, save thousands! DePape Motors Ltd., 779 Pandora, 384-8035.

HARBOUR MACHINE LTD.
CHRYSLER—VOLVO
Marine gas and diesel engines
Complete Propeller and Shaft repairs
One day service when necessary
Custom Machine and Welding work
31 Erie Street 383-6555

42' WEST COAST FREEZERtroller, all fiberglass. Diesel. Large hold. 1964 $210,000; 42' West coast freezer-troller, wood. Diesel. Fully equipped, 1964 $194,000; 38' West coast troller, large insulated hold. Allis-Chalmers diesel. Fully equipped and ready for fishing. $105,000 or near offer; 6 ton A lic. $39,000; 5 ton A lic. $35,000. C lic. wanted. Peter Coombs or Jim Squire at Squire Boat Brokerage. 304-45 Bastion Sq. 384-3363.

80 BOATS and MARINE

WE ARE DINGHY SPECIALISTS
And carry the largest selection in stock in B.C. Davidson, Livingston, Galleon, Haida, Hawthorne, Sportyak and many others. Cartoppers, too.
ALL BAY MARINA
2238 Harbour Rd. Sidney
(Open 6 days 8:30-5:30 Closed Mondays)

28' Executive
Twin 188 Mercruisers, 200 hrs., F.W.C., sniffer, H&C pressure water, shore power, vacuum shift refrigerator, alcohol stove and oven, C.B., V.H.F., sounder, elec. anchor winch, F.G. dinghy, house kept. Boathouse also available.
Boat Only $36,900
CEDAR GROVE MARINA
656-2580

THUNDERBIRD YACHT SALES
WESTPORT MARINA
Next to Swartz Bay Ferry
2075 Tyron Road, Sidney, B.C.
656-5832
NEW & BROKERAGE boats
OPEN 6 days a week
9 a.m.-5 p.m. Closed Tues.

SAVE $2-3000, 1979 CAMPION 21' hardtop, full fitted out, flush toilet, twin cooking unit, sink, ice box, anchor pack, CB radio, depth sounder, compass, enclosed cabin, fresh water cooled, total hrs. on main motor only 12 Hrs. New unused 9.9 HP outboard, complete fenders and lines, sleeps 4, moored Brentwood Bay, moorage paid to Aug. 79. $17,750. Tel. 479-0458, after 5 p.m.

Canoe Cove
Yacht Sales
Open 7 Days a Week
656-5711 659-3918
Evenings, 652-4386

VAN ISLE MARINA
BROKERAGE
Due to the very high demand for large vessels, we require more listing of 26' to 55' power and sailboats. Display dock space available. Please call John Allen, 2320 Harbour Rd., Sidney, 656-1138.

LANDING CRAFT Sealander
Loading craft style, work or crew boat. 4 models. 1-8 ton loads.
Sealander Marine Corp.
119 Charles St., N. Van. 929-5451

Allstate
MARINE INSURANCE
Excellent Rates.
Low deductibles.
HENDERSON REALTY 385-9741

TOP QUALITY DUFFLE BAGS
16" at $11.95
24" at $14.95
27" at $16.95
SUNTIME YACHT SHOP
656-2434
2403 Beacon Ave Sidney

14'6" POLARIS II, LAP strake, new canvas, sleeper seats, radio, CB hookup, speedometer, tachometer, tilt-boom-trailer, windshield wipers, 65 hp Merc. hydraulic lift in and out. Excellent fisher, also good ski boat. Merc. needs work. $2000. 478-3167.

26' CHRISCRAFT CAVALIER, 350 FWC, 200 hrs, sounder, CB, sniffer, full camper top, propane galley, walk-in head, swim grid, stereo, auxillary motor, dinghy, spare shaft and prop. Offers to $13,000 or will trade for small boat, car, truck or property. 477-3039

CHRISCRAFT
36' Tri-Cabin in bristol condition. Just completed $27,000 refit. This boat must be seen to be appreciated. Excellent live-aboard. Asking $65,500. For private viewing call 386-8385 or 382-1046.

DJ YACHTS
Just listed: 41' tw. dsl. disp. tri-cabin com. br. Excellent interior layout. Good cockpit area. Located Bosun's Marina. Joyce Omlid and Don White, 656-5558; Randy Boyle, 598-3366.

Tollycraft
LUXURY OFFSHORE CRUISERS
CEDAR GROVE MARINA
656-2580

RADIOS—SOUNDERS—RADAR VHF — Single sideband — CB radio — Flasher depth sounders — Radar — Chart recording sounders — Sales — Service — installation.
Ball and Shemilt electronics Ltd.
1 West Burnside Rd. 386-9414

73, 19' K&C, 165 OMC, FWC, I/O, the motor and leg were new in 75. CB, Depth sounder, 8 track and radio. New top and steering cable. 75, 3500 lb Caulkins trailer with surge brakes and power winch. Excellent shape. 250 hours use. $9000 479-1945

YOUR LADY WILL LOVE THIS one. Very tiddly 30' Grenfell command bridge motor yacht. Excellent condition. CB, 110 wiring, spare pump, anchor, pump, etc. Rebuilt motor, replacement $30,000. Make offer on $17,500. 112-746-7359.

YANMAR
Industrial and Marine Engines
PARTS AND SERVICE
K.M.C. Industrial Marine Ltd
10200 Bowerbank
Sidney 656-3822.

16' DEEP-V HULL FIBERGlass boat, convertible top, side curtains, 55 HP Chrysler outboard, electric start, new battery, 3½ HP Viking trolling motor, spare parts, tilt-boom trailer, $1975. 384-7764.

BOATHOUSE
20X40 ALUMINIUM, EXCELlent condition. Situated Sidney. Asking $9,800. Call 386-8385 or 382-1046.

18' HOURSTON INBOARD OUTboard with trailer with power winch. Depth finder, C.B. radio, 6 horse power outboard. Offers closest to $4500. 385-6125 til 5, after 6, 652-2967.

END OF LINE, BARGAIN prices. Traditional Campaign Naval flush fittings. Finest quality solid brass hardware, suitable for boats and furniture. 595-8304.

USED OUTBOARDS
Great selection from 2 h.p. to 100 h.p.
GIBSON POWERCRAFT
382-8291

FISH-HOLD SERVICE
Hold enlargements, foaming, glassing and refrigeration. Brentwood Marine Ways, 652-4533.

Kayot Pantoon Boats
Free test drive. Bank terms. Brochure. 479-6468.
Used 20' demo $3,775.

BOSUN'S LOCKER LTD
580 Johnson 386-1308
All paint 25% off 1978 prices til March 15th.

PETFORD BROTHERS CUStom finishing, specialest in marine and home woodwork. For free estimates phone Brian 479-6103 or Don 652-1317.

24' CUSTOM CRAFT FIBERGlass hull (no deck), also rebuilt 165 hp Mercruiser engine outdrive. 743-4202.

17' CABIN BOAT WITH REbuilt 40 HP Merc, excellent shape, many extras. $2000. 652-3753.

1977 SEA RAY 24' CB. WITH ALL options in top shape, very low hours. May take trade ins. 479-7324.

1969 6 HP JOHNSON, LOW hours, after 5, 592-7863.

80 BOATS and MARINE

1976 BAYLINER QUARTERmaster, 17'7", 188 Hp, fresh water cooling, galvanized Roadrunner trailer, lots of extras, $8500 firm. 743-2386.

17' FIBERGLASS, NO HOURS, rebuilt 50 horse power Merc. Tilt boom Roadrunner, hardtop, extras, A-1 condition, asking $3200. 656-6806.

8 TON A LICENSE DIESEL powered 36' troller/gillnetter, 6 spool hydraulic, 3 phones, 2 sounders, pilot and radar, price $67,000. 923-4601 or 286-6718.

22' SPENCER CABIN, INboard, outboard, sink, stove, head, dinghy, depth sounder, plus, good condition, $6000 firm. 479-5575.

CALLENDER MARINE INC.
MARINE ELECTRICAL SERVICE
Sidney, B.C. 656-2525

RAY MASON'S ISLAND MARINE
Commercial vessel brokers
652-4481 479-8822

15' FIBERGLASS 40 HORSE power Evinrude, tilt boom Roadrunner, extras, asking $1750. 656-6806.

17' GLEN-L GLASSED, 45 MERC electric, small wheel trailer, asking $1450 or trade, car or truck. 656-6806.

45 MERC FOR PARTS OR REbuilding. Several props, throttle and control cables, $200. 656-6806.

COMPLETE HAND-LOGGING operation boat and equipment. Send name and phone number to Box 71, Alert Bay, V0N 1A0

4 CYLINDER GAS MARINE INboard engine. Good shape and runs well. Shaft, prop and battery, $600. 656-6353.

COMPLETELY REBUILT V6 OMC motor, new leg, 30 hours, controls, steering, etc. 656-1221, 656-7116.

FOR SALE BY OWNER, F/V "Pacific Wind", fully equipped 41' freezer/troller, built 1977, 10 ton "A" lic. 478-1902.

12' ALUMINUM BOAT, NEAR new, $395. 12' custom built tubular trailer, $125. Or $475 takes both. 383-8155.

BOAT FREE
When you buy my 50 Hp Merc and tilt trailer for $1700. 206-831 Ellery 383-9847 evenings.

8½' HYDROPLANE PLUS 6 HP motor, good combination and fast, excellent condition. 383-8123.

BOAT AND BOATHOUSE
26' Chris Craft Cavalier, radio telephone, CB, hardtop, many other extras. 32' Boathouse. $12,300. 656-2826.

MARINE INSURANCE
Boaters— Take the Bayshore Challenge. Phone 382-7203 for a quote.

1970 60 H.P. JOHNSON MOTOR, long shaft, fuel tank hose, winterized, tune up, 477-3230.

43' STAYS'L SCHOONER "South Wind". 598-4675.

BOAT FRAME AND EXTRA lumber, $700. Phone 656-4085.

1956 30 HP JOHNSON OUTboard plus 2 gas tanks, $100. 595-7569.

JIB FURLING GEAR, NEW, $225. 385-4993.

WANTED- "C" LICENCE, WILL pay cash. 479-8456.

23' CABIN CRUISER, HANDYman special, offers, 478-3952.

PROPELLOR REPAIRS AND balancing, $15. One day service. Phone 479-9307.

C LICENCE 35' WEST COAST Troller. 652-3898

BOAT TRAILER, FOR SALE, 479-6997.

81 SAILBOATS

JUST ARRIVED
ALL NEW FOR '79
TANZER 26
SEVERAL NEW FEATURES
Deluxe Model Includes:
—Lifelines
—Pulpits
—Main and Jib
—Large galley
—Dinette
—5 Berths
—Private head and vanity
—Plenty of teak throughout
—9.9 Johnson elec. o.b.
SAILAWAY PACKAGE
$19,500
bob whyte marine ltd.
SALES AND SERVICE
Corner Harbour and Resthaven
656-7286 SIDNEY
OPEN EVERY DAY
9 A.M. 'TIL 6 P.M.

CAL 20, includes Genoa, spinn., boom tent $5800

NATIONAL
Boat Sales Ltd.
2060 White Birch Road
Sidney, B.C.
V8L 2R1 Tel. (604) 656-3966
AND ALSO AT
False Creek, Vancouver

NEWPORTER 40
Ketch. Taylor shipyards. Sleeps 7, bathtub, fireplace. Extremely well equipped for liveaboard or cruising.
ON DISPLAY $64,900
GYPSY YACHT SALES
656-5591

CUTTER RIGGED, CT 37 (LOA 44') Ill health forces sale of this Live-aboard, custom designed vessel. Completely equipped and ready to sail away. Excellent berth with power, phone and water. $93,500. Write for brochure Box 2301, Sidney, V8L3W6.

COLUMBIA 8.3 M
1977 27' atomic 4, CB, shore power, sounder, gas detector, 8' Haida dinghy w/oars, cockpit canopy, etc. Ready to sail. $30,900. 592-1875.

FRASER 30 FULL HEADROOM fast cruising sloop, very new clean, sails, power, deluxe interior, liveable too. Just $26,950 on display. Victoria Boat Mart, 453 Head St. 383-3324.

VICTORIA HONDA
OUTBOARDS for the sailor
7½ hp and 9.9 hp in stock
2851 Douglas 386-8364

ERICSON YACHTS
Anglers' Anchorage Marina
933 Marchant, Brentwood Bay
652-3531

BALBOA 20', 3 BERTH, F.G. sailboat, 3 sails, 6 H.P. O.B., head, compass, lifelines, jackets, 550 lbs. centerboard, Galv. trailer, $5500. 112-537-2365.

24 FT. CRUISING-RACING Shark. Loaded with extras, plus one year moorage, priced to sell at $7500 or best offer. 479-9296.

SEA CHEST MARINE SUPPLIES SIDNEY
One block south of Beacon on First St. 9732 First St., 656-2421

WON'T LAST
21' Sailboat, thousands of dollars below insured value of $13,000. Info 383-0572.

SAILTREND
1157 Newport 592-2711

1977 SAN JUAN 24 MK II. FULLY equipped, like new. Call collect, 112-629-3543.

26' 1976 TANZER — 3 SAILS C.B. immaculate condition $16,800. 479-8456.

16' COMET SAILBOAT, extras, moving must sell. 388-5856 or 479-2206.

81 SAILBOATS

CLASSIC 16 FT. COMET, DAYsail cockpit, outboard included, $500. 479-8524.

23' STAR, GOOD CONDITION, $2000. Offers. 656-3170, 652-5775

83 AIRCRAFT

1968 CESSNA 150, LOW TIME, sell all or share. Phone Bill 477-9820.

92 SPORTING GOODS

INTERNATIONAL KNIVES
RIFLES—PISTOLS—SHOTGUNS

Yellow Boy, .38SPL carbine; BRNO .22 rim fire, BRNO .22 Hornet; BRNO .222 cal. BRNO 30-06; Browning BLR .358 cal.; Win. Mod 88 .308 cal.; Remington Mohawk .222; Golden Eagle .270 WBY.

Colt .45 auto; Browning, 9mm hipower; Walther, P-38 9mm; Polish Radom 9mm; Colt Python, .357 mag; Smith & Wesson .41 mag; Ruger .22 Magnum; Colt .22 match target.
SALE PRICE: "Taurus" .38 Special revolvers', 6 shot, 4" barrel with adjustable sights. Only $109.95. 6 only.
JUST ARRIVED: CVA .50 cal mountain rifle. We have a large black powder stock.

We Have The Edge
574 Yates 383-2422

Robinson's
50TH ANNIVERSARY
Check Our Prices
TRY CLAY BIRDS
Hand Thrower $6.95 — Birds $6.50 — Portable Trap $49.95 — Grand Trap $99.00.
RIFLES — Win. 225 4x $349, Browning 264 1x4 $349, Brno 243 4x $449, Savage 30-30 pump $149, Whitworth 7x57 2½x $249. PISTOLS — Lugers $49.95, P38 $55.95, Pythons $59.95. Broom handles $99.95, Colt SAA $45.95, Tommy guns $189, Schmeisser machine gun $179.
Great Prices For Great Replicas
March Draw
1 Pro Weightlifting Bench and No. 110 Barbell Set
ENTER TODAY
Free 1 Year Layaway Plan
1307 Broad 385-3429

1 CRESTLINE EXPEDITION tent, stable A frame design, $80. Gerry Continental frame pack, will carry 50 lbs plus load comfortably $50. Jan Sport big sack, soft pack, the right size for weekend trips $40. Chimo limited 10 speed, men's 21" frame, a good touring bike, $180. Double quilted down parka by Jones, $80. All above in excellent condition, so why buy new. Phone Paul 595-5706.

FRANK WHITE'S SCUBA SHOP
832 Fisgard 385-4713
Next Basic Scuba Diving Course Begins March 19.
This summer YOU could explore the undersea world.

PLAY-MOR RECREATIONS LTD.
Billiard Tables, Shuffleboards
Cues and Accessories
!Special-Foosball-Special!
Games Room Lights
517 KELVIN 384-3332

RIMPAC DIVERS Ltd.
Learn to dive on a one week course, each day, 9-6, from March 26-30 inclusive. Also the monthly evening classes for a scuba diving course starts on March 26.
9818 5th St., Sidney 656-6313

SMITH AND WESSON 357 MAGnum, model 19, 6 inch barrel, 2 sets of grips, also 200 rounds of 357 brass, some live, and 300 rounds of 38 Special brass. As new in factory box with cleaning gear, $400 firm. 479-5628 after 6 pm.

NIKONOS III WITH HANDLE, some release and EO connector. New AE100 underwater strobe, $850. Ikelite modular light, dual beam, rechargeable Ni-cad, price $125. 479-0889.

GOLF CLUBS, CHAMPIONSHIP pro-am, 2 woods, 5 irons, accessories, shoulder bag Spalding, leather, all as new truly, $125 firm, also 7 ladies' clubs with bag, good grass cutters, $30, 478-8138

ELECTRONIC STOPWATCH, Cronus 3ST, in warranty, $85. 479-7653.

FULL SET OF POWER BUILT golf clubs, bag, cart, exceptional buy, $275. 385-5413.

CCM TACKS SKATES, SIZE 7, one year old. Good condition. $80. 479-1440.

CANOE, 15' FIBREGLASS, 2 paddles, 2 life jackets, used twice only, $300 firm, 478-8138

SKI BOOTS AND POLES, $40. 382-8420.

TWO WET SUITS FOR SALE. Good condition. Phone 385-9598.

93 CAMERAS, SUPPLIES and PHOTO FINISHING

bill's photo supply
DOWNTOWN at 1672 Douglas
383-7443
LANGFORD at 800 Goldstream
478-2712
2047 Oak Bay Ave.
592-3122
THIS WEEK Featuring
A new line of exhibit quality photo frames. Available in gold or silver, in assorted sizes.

city photo
1227 Gov't.
385-5633
DUPLICATE SLIDES
B & W PROCESSING
EKTACHROME PROCESSING
ALL IN JUST 24 HRS.

BRAUN NIZO PROFESSIONAL model super 8 movie camera. Features double band sound, capability, dissolves, fades, amimation etc. Leather case and monopod included. $750. 383-4825 early evening or Sat.

KODAK CAROUSEL SLIDE projector custom 850-H auto focus. $225. Extra Ektanar Zoom lens, $50. Knox lenticular screen, 50" with stand, $65. Projector table, $20. All like new. 384-2203

FOR SALE-COLOR VIDEO equipment. Sony 8400 portapack unit 3 hr. battery pack, black and white camera color adapters, etc. $1500, industrial value $3500. 383-2442.

CAMERA FOR SALE, MINOLTA XE5 with 50mm and 80 to 250mm zoom, travelling cases, $450 or best offer. 595-2589.

8MM CAMERA, PROJECTOR, screen, viewer-splicer, all for $60 firm. 479-7246 mornings or after 6.

ISLAND COLOUR LABS. NOW 9 locations to serve you. New store now open in Duncan.

16MM BELL & HOWELL MOVIE projector, good condition, $200. 595-7678.

93 CAMERAS, SUPPLIES and PHOTO FINISHING

NOOTKA PHOTO SUPPLY AND books, cameras, lenses and accessories. 382-5241.

RICOH ELECTRONIC 35 MM, self timer. Offers. After 4 386-0891.

16 MM. SOUND PROJECTOR, reasonable. Sound needs minor repair. 383-5658.

96 RANGES, STOVES and FURNACES

Microwave Oven Rentals
Month to month
by homark ·rentals ·service ·sales
595-7111
Rent to own or commercial leases also available.

YORK AND SHIPLEY STEAM boiler, 12 Hp, 400,000 BTU's, associated equipment complete. 383-6625 or 383-9634.

ENTERPRISE RANGE, 30", avocado, excellent condition, $280. Phone 385-6373, please.

SOLID STATE MICROWAVE oven, 3 years old, offers, 479-0094 call between 9am - 12 noon.

2 COMBINATION WOOD-COALgas ranges in excellent condition. Reasonable. 477-1420.

VIKING 32" ELECTRIC range, good condition. 592-7202.

SELLING 40" ELECTRIC stove, 4 burners, warming oven. 386-0784

30" KENMORE RANGE, GOOD working condition. $100. 595-7062

97 FURNITURE

TRADE-IN TIME
MATTRESSES
$25 on your old mattress
$25 on your box spring
WHEN YOU PURCHASE A
Spring filled or foam rubber
MATTRESS and BOX SPRING

3'3" size, each piece	$169
Regular size, each piece	$189
Queen size, each piece	$219
King size, each piece	$289

Latex Rubber
The mattress that gives even support to all parts of the body, truly the most comfortable mattress of all.
MATTRESS and BOX SPRINGS

3'3" size, each piece	$199
Regular size, each piece	$249
Queen size, each piece	$289
King size, each piece	$399

IMMEDIATE DELIVERY
open Fridays til 9 p.m.
EASY CREDIT terms available
Gregg Furniture
"The quality furniture store — where you can see how it's made"
2300 DOUGLAS 388-7365

SELLING OUT
OUR FURNITURE DEPARTMENT TO EXPAND OUR APPLIANCE DEPARTMENT
25% to 50% OFF
TRADE & SAVE
YES WE WILL TAKE YOU GOOD TRADE-INS
HURRY FOR BEST SELECTION
ACTIVE FURNITURE
566 DAVID ST.
382-8274
OPEN 9-5 DAILY

NEW BEIGE, BROWN AND gold, sofa, two chairs and ottoman. 3 accent tables. $1000. 656-2939

FURNITURE REFINISHING
Fast, personalized service, museum trained with 10 years experience. 598-2706.

DOWNFILLED CHESTERfield suite, recovered. Rose velvet. $1750. Miscellaneous furnishings. 383-5441, 598-8134.

LOVESEAT, CUSTOM BUILT, traditional design; pair of plume glass table lamps; excellent condition. 382-7051.

BEAUTIFUL LARGE OAK sideboard with mahogany finish, well kept. Two antique lamps. 386-1692.

KNECHTEL DINING ROOM suite, fruitwood veneer, table, 6 chairs, buffet and hutch. $575. 383-3001.

CHESTERFIELD, COLONIAL style, $200. Single metal bed, brown walnut finish, $25. 386-9814.

MOVING SALE: COUCH, chair, $300. Captains bed, $195. Dining set, $175. Tonka, F. Price toys. 384-4868

CUSTOM BEDS, CAPTAINS, $120, mates, $115, mates bunks, $150, 479-7400

5 PIECE KITCHEN SET, $100. Buffet, $50. Phone after 5, 474-1985.

COFFEE TABLE, SOLID wood, French Provincial style, as new $150. 658-1057.

NEW PINE BUTCHER BLOCK 5 piece dinette suite with matching tea wagon, $375. 598-7657 after 6.

FURNITURE FOR SALE, EXcellent condition. Call after 5, 388-9157.

TWO TWIN BEDS, CHEST OF drawers with mirror. Offers. 595-6972.

MUST SELL 4 BRAND NEW WAterbeds, very reasonable prices. 385-6718.

2 ANTIQUE WHITE DRESSERS and bed frame, $500 or best offer, call before 3, 595-4897.

BEAUTIFUL HANDMADE pine hutch, large, deep shelves. $200. 386-6961.

BEAUTIFUL ROSEWOOD, queen size bed, headboard and mattress. $150. 385-5224

MUST SELL, WATERBED, Queen size, standard frame, $300. 721-3976.

4 PIECE BEDROOM SUITE, good condition, $300. 383-9095.

HIDE-A-BED IN GOOD CONDItion, $70. 383-9732.

DAVENPORT AND CHAIR, ORange and brown fleck, 595-3526.

TEAK DINING ROOM SUITE, seats 6, $300. Call 598-6798.

ARBORITE KITCHEN TABLE and 4 chairs, $55. 595-6258.

97 FURNITURE

COLWOOD-LANGFORD
Furnitureland
KROEHLER
Quality sofas and chairs
RESTONIC
Mattresses and box units
REST O BEDS
Affordable Prices
OPEN 7 DAYS
1610 Island Hwy.
(Farmers Market)
478-1921

LUNDS . . .
Buy or Sell
Your Furniture
At Auction
386-3308

WHY SETTLE FOR PARTICLE board when you can have solid handcrafted wood furniture. Trestle or pedestal tables, etc. Custom built by our Swiss cabinet maker; or do it yourself and save (we help). Special memberships still available.
TOOLS 'N SPACE
The hobby woodworking centre. 338 Catherine St. (at Esquimalt Rd.), 383-9600.

MUST SELL
Owner transferred. 3 barrel chairs $90 each, cocktail round $150, black naugahyde lazy boy $275, wrought iron and glass table, 4 chairs $400, dresser-vanity-night table $200, 35 ft. beige velvet conversational pit sofa, new value $4800, asking $2200, 8 ft. bookshelf $50. 382-1046.

LIGHT OAK BEDROOM SUITE with double dresser and mirror, 5 drawer chest on chest, panel bed and 2 night tables, solid well made and in good condition. $350. Mel's Bargains, 3460 Quadra, 384-3152. Chargex and Mastercharge available.

AFTER INVENTORY SALE. Loads of Specials and Freebies. Oak table and 4 chairs, $295; small drop front oak desk, $95; plus much more. Open evenings till 7, 10 min. from Victoria, Pete's Place, 786 Goldstream, 478-6000.

ELEGANT FRENCH PROVINCIAL dining room suite, Pecan color, solid wood, $2400. Also flowered velvet chesterfield and chair, coffee table, plaid kitchen nook with 2 stools, piano stool. 656-5841.

READY-TO-ASSEMBLE PINE furniture, dining room, living room, bedroom, wall shelf units and accessories. Come browse at Monastery Furniture, 942 Fort St. 383-2431.

TERRIFIC VALUE FOR A SINGLE size box and mattresses, $99 pair — double size box and mattresses, $129 pair; Queen size, $199 pair. Echo Furniture, 704 View St., 384-2214.

SOLID OAK HIGHBACK DININGROOM chairs, upholstered back and seat, 5 light wood and wrought iron chandeliers, King's Den Restaurant, 655 Douglas, 388-4488.

SOFA AND CHAIR
Contemporary biege and brown chrome, A-1 condition, call evenings, 384-4607.

LIKE NEW GOLD HIDE-A-BED. Sklar deluxe model, unfolds to queen size bed, $450. Gold floral loveseat, arms drop for single bed, $200. After 5:30, 478-2582.

RECOVERED COUCH AND chair in good condition, $75 or will make even trade for older style chesterfield and chair in reasonable shape. 479-9766 evenings.

CHESTERFIELD AND CHAIR in soft green brocade $250, 2 side chairs gold velvet $100 each, small roll top desk $200, all in excellent condition, 384-9574.

BLACK VINYL COUCH, VERY good condition, $65. 478-2588.

98 TV, STEREO, RADIO SALES and SERVICE

a&b sound
a & b sound
Demo and Trade-in
Clearance Sale

E.D.S. 3000 Big 3-way 12'' speaker system ea.	$ 49.95
MARANTZ 5220 Front load, dolby cassette deck	$139.95
YAMAHA NSL225 2-way high power speaker ea.	$199.95
DYNACO A30XL "Best Buy" 2 way speaker ea.	$119.95
KLH Model 30 2-way monitor ea.	$ 59.95
MARANTZ 6110 belt-drive semi-auto turntable with cart.	$ 99.95
DYNACO A50 Large 2-way twin woofers	$ 99.95
HITACHI S2461 AM-FM stereo receiver, trade	$ 29.95
LLOYDS AM/FM receiver, trade	$ 15.00
AUDIO REFLEX turntable, belt drive, semi-auto c/w cart.	$ 69.95
AKAI CS34D, Dolby cassette deck	$ 99.95
WHITE BD1000 belt drive turntable	$ 49.95
A.D.C. SS-1 5 band graphic equalizer	$ 49.95
DUAL 1214 automatic turntable	$ 29.95
B.I.C. 981 "Top of the Line" belt drive c/w cartridge	$149.95
B.S.R. turntable trade	$ 9.95
WEBCOR trade-in receiver	$ 9.95
YAMAHA YP-211 semi-auto turntable, 5 year warranty	$149.95
SONY TC-155 reel-to-reel for parts	$ 19.95
SONY PS-11 Direct-drive semi-auto turntable	$ 99.95
PHASE LINEAR 200B 200 watts RMS power amp	$419.95
PHASE LINEAR 2000 Preamplifier	$349.95
MARANTZ 2252 AM/FM Recv. 52+52 watts R.M.S.	$279.95
DYNACO SCA50A 50 watt R.M.S. Amplifier	$249.95
MARANTZ 250M 250 watt power amp, meters	$449.95
PLANAR integrated amp 60 watts R.M.S.	$149.95
PLANAR integrated amp 100 watts R.M.S.	$189.95
MARANTZ 2216B receiver new	$269.95
B.I.C. Formula 7 Disco monitor speaker	$399.95
B.I.C. Formula 3 2-way 100 watts RMS	$ 99.95

a & b sound
641 Yates St.
Phone 385-1461

2 SL20 TECHNICS TURNTABLES, 1 BGW amp, 400 watts, 2 JBL speakers with Altec horns, Citronic 515 mixer, Spectro Acoustic equalizer. Best offer over $4000. 384-5921.

40 WATT PER CHANNEL KENwood amplifier, Marantz cassette deck, Kenwood turntable, two BIC Formula 4 speakers. Call 598-6798.

EXCELLENT CONDITION, color TV, $150. Black & White, $45. With guarantee, 383-8774, 382-1234.

SANSUI RECEIVER AND turntable EDS tape deck, 2 prolinear, Stage 100 speakers, call after 5:30 384-0234.

MOVING. ZENITH FRENCH Provincial console, colour TV, $200. German walnut stereo console, $250. Both beautiful condition. 385-5635.

NEW VISTA COLOUR TV (RCA Victor), excellent condition, console, remote control, sale price $300. After 12 noon, 386-9983.

USED COLOUR TV'S $95. AND up. ELECTRON TV, 100 Burnside Rd. W. 383-5432.

SANSUI STEREO RECEIVER, Thorens belt-driven turntable, 2 speakers. 383-8551 pager 642.

PANASONIC COLOUR TV, $275. Stereo, $50. Call after 6 pm, 385-5197.

TEAC A-3340-S 4 TRACK PROfessional tape deck, like new, $1350. 478-8444.

REVOX 77A, REEL TO REEL, new heads, $725. 383-2755 between 5-7.

98 TV, STEREO, RADIO SALES and SERVICE

Open 'til 9 Nightly!
385-5555
Independent Buyers
Discount Service Ltd.
939C Esquimalt Rd.
—Buy the best and reduce costly service calls!
Yes, we take trades!
No down payment! (OAC)
Free delivery!
Free parking!
Chargex and Bank Financing
(FULL SERVICE WARRANTY)
—5 yrs. parts and labour on most new sound equipment
—Loaner supplied during serice
—Full credit on upgrading 1st. yr. Entertainment Systems to fit any and all environments!

Technics
Best-Buy Sound System Includes
Receiver, Speakers, Turntable, Magnetic cartridge, $599.
Terms Available (OAC)

Accoustic Research
AR18 Speakers each $95
AR14 Speakers each $215

CARTRIDGE SALE
Stanton 500al Spec $24
Shure V15Type3 Special $99
Shure V15Type4 Special $159

Car Stereo
Pioneer Panasonic Jensen

Panasonic
Color TVs all sizes
No down Payment, Low monthly Pay'ts on approved credit.
5 yr. guarantee pic tube
3 yr. parts and labour
loan unit during service.
Open 10-9 daily
10-6 Saturday
385-5555

5 YEAR WARRANTY
1979 20''
ELECTROHOME
COLOR TV
RENT TO OWN
AS LOW AS $22 per month.
NOTE: Rent to own available for any size, any make.
ALSO — we rent color TVs $25 per month — $10 delivery.
CITY CENTRE TV
OPEN 10 A.M.-9 P.M.
6 DAYS A WEEK
477-6971
Next to K Mart in the Mall

HELP
Too many color TVs taken in trade. Come in—make an offer. CITY CENTRE TV, next to K-Mart in the mall, open 10-9 p.m. 6 days a week.

QUAD FM PRE AMP AND AMplifier, Connoisseur turntable with ADC XLM MKII, Yamaha TC-800GL with HP1 headphones and tangent RS2 speakers. Offers on $1500. 598-5624.

11TH ANNIVERSARY SALE still on this week on Hitachi colour TVs. Get a good deal. Top rated for reliability.
ATLAS STEREO AND TV
763 Fort St. 385-2712

19'' PORTABLE COLOUR TV, $250. 385-0024.

21'' ZENITH COLOR TV. 592-1804.

23'' COLOR CABINET, $195. 382-8420.

99 GROCERIES, MEAT and PRODUCE

North Douglas Delicatessen

New Zealand Edam	1.69 lb.
New Zealand Gouda	1.69 lb.
Canadian Mozzarella	1.69 lb.
N. Zealand White Cheddar	1.89 lb.
Cooked Imported Ham	2.59 lb.
Salami & Hot Pepperoni	1.59 lb.
Fresh Frozen Rabbit	1.99 lb.

Game and Seafood Specials
Open Tue.-Sun. Closed Monday
3891 Douglas 479-1827

WILLIAMS
QUALITY MEATS 795 FORT ST.
384-0525 — 384-0526
GRADE "A" FREEZER BEEF
Sides $1.69 Hinds $1.89
Full Baron $1.89
Cut—Wrapped—Frozen
Price per pound increases due to trim, etc.

HOLLYWOOD MEATS LTD
Glen Hassard and Doug Ireland former owner of Monteray Meats have teamed up at Hollywood Meats, 1704 Lillian Rd. For top quality freezer beef and pork at competitive prices. 100% guarantee on all orders. 598-7242, 598-4622.

BUYER WITH OVERSEAS CONtacts, wishes to buy herring roe, smoked salmon, frozen salmon. State price per pound, F.O.B. Vancouver. Reply in writing to R. Cameron, 1066 Chesterfield Rd. V8Z 2V1.

ALBERTA GRAIN FED BEEF, information phone Bob. 478-3374 or 478-3424.

POTATOES, $2 PER 100 LB sack, Michell 3015 Island View Rd.

POTATOES, $2 PER SACK, 652-1546

100 MISCELLANEOUS FOR SALE

FOR SALE; ONE MANS .21 High clarity diamond ring, offers. 388-5893 after 5.

1/3 CARAT DIAMOND SOLItaire, approximate value $900, $400. Antique double chain bracelet, value $1000, $500 or best offer. 381-5213.

4X4 SHORING SCREW JACKS for sale, $4 each. 4x4x6 posts, $1.80 each. 656-5541.

BOOK HOLDERS FOR BED OR table bring relaxation. $15. 383-2357.

ANTIQUE DISPLAY CASE, EXcellent condition, new glass $350. Phone 385-6621.

NEW FILTER QUEEN VAcuum with extras. $350. 383-5352 after 5.

NEW SMOOTH 16''X12'' CONcrete slabs, 85¢ each delivered. 592-7068.

WESTINGHOUSE DELUXE dishwasher, top loader, $140. 595-8584.

4X8 POOL TABLE, 4 CUES, 2 sets balls and all accessories. Excellent condition. $250. 384-9232.

ONE NAVAHO FLOOR STANDing weaving loom, 60'' tall, solid maple and birch. 384-0165.

FIREPLACE, APARTMENT size, free standing, new, $225. 383-6074.

BRENTWOOD FRIDGE, 10.1 cubic feet, one year old. Immaculate. 479-0116.

POTTER'S KICK WHEEL. Well made. $125. Call Mr. Gardner, 385-7221.

VIKING WRINGER WASHER, excellent condition. Best offer. 478-3458, 642-4844.

FIRST PRIZE WINNER TOronto Exhibition beautiful mink cape. $850. 112-743-9449.

100 MISCELLANEOUS FOR SALE

COLWOOD-LANGFORD
Furnitureland
SPEED QUEEN
SPECIALS
Auto. washers from $449
Elec. dryers from $289
OPEN 7 DAYS
1610 ISLAND HWY.
(Farmers Market)
478-1921

COMPLETE LINE OF INDUSTrial equipment, blind hemmers, zig zags, sergers, upholstery machines. Will pay cash for industrial machines.
SAWYER 388-6228
840 FORT ST
SEWING CENTRES LTD.

VACUUM CLEANERS
Over 200 reconditioned and guaranteed, from $25 up. Current models: Compact, Electrolux, Kirby, Filter Queen, Hoover, etc. Compact demos availale. We take trade-ins. Mr. Sweeper, 2 stores: 906 Esquimalt Rd. at Head St., and 8-310 Goldstream, New Commerce Mall, 474-1011, 386-3717.

5MM (3/16) TEMPERED glass, $15 each, 46'' X 68'',70'',76'' and 78''. 27'', 33'' and 45'' X 74 1/2, 28 X 76, 34'' X 68, 70, 76 and 78. Bronze tinted, 34'' X 76 and 78, 33'' X 74 1/2''. $22.50 each. Good for filling in patios and sundecks etc. Could deliver, discount for 5 or over. Greenhouse glass 15'' X 25 3/4, 50¢ per pane. Other glass at discount prices. 9704 Third St, Sidney. 656-6656.

STAINED GLASS
New shipment of lead, tools, and glass just arrived
INCLUDING ANTIQUES
WATER GLASS STUDIO,
1119 Vancouver St, 384-1515.
Open 10-5, Mon-Sat.

OFFICE EQUIPMENT:
L Shaped woodgrained office desks, $225; straight back oak chairs, $25 to $30; Oak office desk with typewriter section, $225; Filing cabinets, $37.50 to $90; 6 metal stools, $10 each; adjustible steno chairs, $25 to $35; woodframe settee and chair, rust cushions, $85; solid oak swivel chair, $52.50. GF Steptoe and Sons, 434 Kingston st. 383-1689.

MAKE YOUR OWN FURNIture and save lots of $$. All hand and power tools supplied. Shop 3600 sq. ft. We give advise. Custom orders also taken. Special low cost memberships NOW ENROLLING. Beginners Woodworking and lathe courses.
TOOLS 'N SPACE
The hobby woodworking centre. 338 Catherine (at Esquimalt Rd.), 383-9600.

TYPEWRITERS
New Smith Corona and Olympia, starting at $119.95. Used typewriters starting at $30. Used portable photocopiers. Have your portable typewriter serviced by people with over 40 years experience. Also stationary and gift ware. The Type 'n Write Shop, 744 Johnson St., 385-3112

400 VACUUMS
Victoria's largest selection of rebuilt vacuums. All current models available. All guaranteed from $20 and up. Trade-ins welcome. Home of the new multi purpose MIGHTY MAID.
ALL VICTORIA VACUUMS LTD
2805 Cedar Hill Rd.
595-2622, 9-5. (6 days wk)

WAREHOUSE
CARPET CLEARANCE
Burlington Rave Review, heavy Saxony construction, rolls and part rolls, 3 colours in stock.
Per sq. yd. ONLY $11.95
Save $5.00 per sq. yd. on present stock only, limited quantities.
McDONALD SUPPLY
370 GORGE RD. EAST 386-6745

FURNITURE STRIPPING NOW available at unbelievably low prices. No caustic dip tanks, leaves natural oil in woods. Example, side chairs, $7.50, arm chairs, $9.50, Oak draw leaf tables, $28.50. Quotes available on other pieces. Compare our prices and save during introductory period. contact Petes Place, 478-6000

GOOD SELECTION OF QUALity used appliances ready for sale. All our washers, dryers, stoves, fridges, and dishwashers are torn down and reconditioned before being sold. All machines waranteed. In business locally for over 7 years. Peters Appliance Repairs, NE corner Trans Canada and Millstream. Open 7 days.

OAK WELSH CUPBOARD, Gothic styling/W leaded glass door, reduced to $695. Matched set oak dressers, 1/W mirror, both only $225. Lge Oak wardrobe $150. Inlaid mahogany wardrobe $195. FP surround $75. Lge. selection-small tables- plants, phones etc under $50. Open eves to 7 10 mins from Vic. Petes Place 786 Goldstream 478-6000

NEW BAUER HOCKEY skates, size 10, $35; K2 skiis, 185cm, Tyrolia bindings and carrying case, $75; Tyrol boots, size 10, $30; Fisher skiis, 170cm, Solomon bindings, $65; new Alpina Ski Boots, $55; quality roof ski rack with lock, $45; many mirrors; electric grass trimmer, $25; instamatic cameras, rugs, etc. 592-2919.

STEREO COMPONENTS
Professional services provided on all makes. Spray control cleaner $2.95. ELECTRON TV, 1551 Cedar Hill X Rd. 2 doors behind MacDonalds on Shelbourne, 721-3432.

BLANSHARD AT VIEW
INTERNATIONAL WATERBED (VICTORIA)
386-8858

SOLAR EQUIPMENT
One 700-gallon DHW pressure tank, c/w heat exchanger; One 100-gallon glass-lined storage tank; 400 sq. ft. corregated greenhouse panels; assorted aluminum absorber plates. 382-0098, 598-3225.

COLD FEET?
Sheepskin Slippers
WARM, DURABLE, WASHABLE. MERINO, LOWER MALL, 1175 DOUGLAS ST AT VIEW. 388-6651.

GIANT GARAGE SALE: IF WE haven't got it, no one has! Everything, including the kitchen sink, Westwind Motor Inn, 743 Goldstream Ave., Langford, March 10-11, 10 am to 5 pm. All proceeds to G. R. Pearkes Clinic. Donations still being accepted at 478-8690 evenings.

ANTIQUES, COLLECTIBLES, used modern furniture, large and small appliances. Reconditioned bicycles, lawn mowers, tools, tires, baby items, numerous miscellaneous items. Bill's Bargain Barn, Craigflower and Tillicum. 384-5235. Tuesday-Sunday. We Buy, Sell, Trade and Deliver.

DO IT YOURSELF — RE-DO porcelain sinks, bath tubs, toilets, etc. with Klenk's Epoxy Enamel Kits. 16 oz. Kit $8.95, 32 oz. Kit $14.95. Good Color Assortment from THE PLASTIC SHOP, 2105 Douglas St. Victoria, 386-1477, or 460 Wallace St. Nanaimo 753-0114.

VIKING TWO SPEED AUTOmatic washer, $100; girls' Mustang bike. 652-3000.

MAYTAG PORTABLE WASHER spin dryer, excellent condition. $125. 474-1469.

100 MISCELLANEOUS FOR SALE

Mais Furniture & Appliances
USED
15 cu. ft. deep freeze $248, Hoover wash/spin dryer $98; 30' ranges from $88; wringer washer $88; automatic dryer $118; McClary fridge $175; automatic washer $258; teak sofa $195; odd headboards from $9.50 all sizes; maple arm chair $39.95; green tub chair $79.95; secretaire chair $35; walnut buffet $89.95; RCA stereo $49.95; Hoover upright vacuum $49.95; 4 drawer chest of drawers $49.95; 3 drawer chest of drawers $29.95; double dresser with mirror $69.95; Singer sewing machine $89.95.

REPAIRS
NOW AVAILABLE
for TV and small appliances
1821 COOK
385-2435

HOTPOINT HARVEST GOLD, left door, 14 cu. fridge, $249.95; AMC, white 14 cu. fridge, $198; Frigidaire, white 14 cu. fridge, $185; Viking, white 13 cu. fridge, $139.95; Admiral clothes dryer, in very good condition, $139.95; Maytag 100-volt dryer only, in avocado, $139.95; Kenmore washer and spin dryer, $129.95; Brown plaid sofa, only $258; 3-pc. sectional with corner table, $299.95; plus many other sofas and davenports to choose from. Occasional chairs, rockers and loveseats from $25 to $139.95; 39'' and 54'' bedrm. sets from $75 to $150; oak office desk and chair, $369.95; NCR cash register, in excellent condition, $295; Zenith Solid State console colour TV, approx. 1 yr. old, $349.95.
The Traders
388-6264 715 Finlayson
Open nights 'til 9 p.m.
Sat. 'til 6, Sun., 12-5.

KILSHAWS
Auctioneers Ltd.
FOR SALES
OR
CASH
GUARANTEED
APPRAISALS
384-6441

NEW AND USED
2-pc. Chesterfield suites, $219.00 to $599.00; Hide-a-beds, $149.00 and $249.00; Swivel rockers, $189.00; Wooden rocking chairs, $44.95 to $119.00; Round solid wood dining tabes with 4 chairs, $349.00 to $579.00; Duncan Phyfe drop leaf tables with 6 chairs, $429.00 and $549.00; Duncan Phyfe drop leaf tables, $99.00 to $299.00; Vacuum cleaners, $24.95 to $89.00; Drop front desks, $99.00 to $599.00; Complete bedroom suites, $229.00 to $964.00; Chests of drawers, $44.95 to $129.00; Dressers, $69.00 to $239.00; Nite tables, $29.95 to $59.00; Cedar Chests, $149.00 to $199.00; Single beds, $49.00 to $199.00; Braun food mixers, as new, $139.00; Hoover washer, spin-dry, $79.00; 5-pce. Kitchen sets, $79.00 to $179.00; 7-pce. set, $119.00. Use your Chargex or Master Charge.
Pandora Furniture
1050 Pandora 383-6319

TORO
Lawnmowers
EARLY-BIRD SALE
$40 OFF
any model in stock
Limited Quantity
Wouldn't you rather have a TORO from
KEN PRASING EQUIPMENT
478-9313 934 Goldstream

Rent A
Microwave Oven
Month to month
by homark
·rentals ·service ·sales
595-7111
Rent to own or commercial leases also available.

UPHOLSTERY
In Quality Fabrics
Save 20% to 40%
Guaranteed Workmanship Available.
Morgans Fabrics
2070 CADBORA BAY ROAD
Near Fort & Foul Bay Junction
598-4011

COLWOOD-LANGFORD
Furnitureland
GIBSON
Refrigerators
Microwave Ovens
Ranges
Dishwashers
Affordable Prices
OPEN 7 DAYS
1610 ISLAND HWY.
(Farmers Market)
478-1921

WALNUT SIDEBOARD, CHINA cabinet, antiques. Wanted: silver tea service. 384-3040.

HOUSEHOLD FURNITURE, plants and misc. Call 386-1544.

CHINA CABINET, OAK, GOOD condition, $150. 383-5038.

TWO OLD PHONES, 1 WOOD, 1 metal, $60. Phone 479-8301

DEEP FREEZE FOR SALE 382-1914.

100 MISCELLANEOUS FOR SALE

AFTER INVENTORY SALE. We've found lots of old stock and reduced it to below cost plus. See our Freebie corner, includes mirrored over mantels, prints, plus much more. Limited two Freebies per customer. Open evenings til 7, 10 min. from Victoria, Pete's Place, 786 Goldstream, 478-6000.

UPHOLSTERY
(DO IT YOURSELF). WE SELL FABRICS, SUPPLIES, TOOLS AND POLY BY THE PIECE OR SHEET. (FREE ADVICE) THE ONE STOP SHOP. MORGANS FABRICS, 2070 CADBORA BAY ROAD, NEAR FORT AND FOUL BAY JUNCTION, 598-4011.

EATON'S WAREHOUSE STORE
749 View St.

DRIVEWAY SALE
March 10-11. 10-4 pm.
260 Regina Ave.
Tricycle, various auto parts, 15 and 13'' rims, barbecue, misc. lumber supplies plus much more.

Demo Sale Weeklong
200,000 red bricks, 30¢/wire cut 35¢/baker; large quantity of shiplap; 2x4's; 2x6's; 2x8's; 2x10's; 2x12's. Save money, bring your tools to 819 Yates St. 9am-5pm daily (including Sat. and Sun.)

OFFICE FURNITURE
Solid oak executive desk and chair; 5 waiting room chairs; chrome kitchen table and 4 chairs; bath or bedroom chair; electric hedge clippers; other small misc. items. Phone 388-4689.

VACUUM, STEREO, TV, BED, recliner, rug, sewing machine, bike, typewriter, chesterfield and chair, loveseat and chair, electric organ, table and chairs, washer and dryer, china cabinet, upright freezer, bedroom suite, miscellaneous items. 388-6297.

BASEMENT SALE AT 532 LINden Ave, Sat, March 10th, 1-4 pm. Beds, kingsize and single, dressers, chairs, drop-leaf table, other tables, leather items, desk, floor lamps, bedding, hundreds of small items, 10¢ and 25¢. 388-9364.

MAKE IT EASY ON YOURSELF by installing the deluxe central vacuum system. Complete with strong power unit, 12 amp motor, 25' hose, tools, all fittings and pipes to cover up to 2500 sq.ft. For only $395. Saturday and Sunday only, 479-1234. 1268 Reynolds.

HOMELITE
CHAINSAWS
SALES—PARTS—SERVICE
RENTALS
GIBSON POWERCRAFT
2520 Government 382-8291

CARPET ROLL ENDS
Vancouver Island's largest selection of carpet roll ends, over 2000 in stock, all sizes. Fuzzy Wuzzy Rugs. Craigflower and Russell St. Victoria. 382-6142 and Deban Plaza, Nanaimo.

USED OFFICE FURNITURE
Secretarial desks, $250
Secretarial chairs, $35
Filing cabinets, $65-$125
Acoustical screens, $150
Capital Office Machines, 2727 Quadra St. 383-5700.

USED APPLIANCES, fridges, stoves, washers, dryers, Hoovers, wringer washers, deep freezes, 30 day warrenty. Bill's Bargain Barn, Craigflower and Tillicum. 384-5235 Tuesday-Sunday

REEL MOWERS. SUFFOLK Punch 14'', $70. Suffolk Super Punch 17'', $120. 18'' Jig saw $150. Portable gas generator, $150. Dodge Van bench seat with seat belts $100. All excellent condition, 656-1378.

MOFFAT 30'' RANGE, CONTINuous clean, rotisserie, Avacado, $225. Electrolux vacuum with power nossle and all attachments, 3 years old, $95. 8' sofa and green chair, $125. Phone 595-1351.

RENTAL RETURNS
Special sofa and chair, $165; 6 drawer dresser $79.50; double bed, boxspring, mattress, $129; single bed, boxspring, mattress, $119; good condition. Camosun Furniture Rental, 833 Yates.

BRAUN BLENDER $49.50; GAteleg table 36x20x52x62, $150; 5 pc walnut dinette suite $69.50; Walton belt vibrator $75. Mel's Bargains, 3460 Quadra, 384-3152. Chargex and Mastercharge available.

STIHL Chainsaws
SALES—PARTS—SERVICE
RENTALS
GIBSON POWERCRAFT
2520 Government 382-8291

WINDOWS WINDOWS
Used wooden storm windows, 27''x47'', suitable for cold frames or greenhouse construction. $7 each. 479-3132 or 479-3197.

GARAGE SALE
Garden tools, mechanical, plumbing and carpentry tools, kitchen equip. etc. Sat- Sun 10am-4pm. 1325 Point St.

DOUBLE HANGING STORE fixture, ironing board, workroom table, 4'x2' fluorescent light fixtures, glass shelving, misc. display items. Mace's Fashions, 633 Yates corner of Broad, 384-2021.

MINOLTA BANDASTAT D Electrostatic copier for copying original letters, statements, etc, $175. Excellent working order. 598-4521 Monday-Friday, 9 am.-4 pm.

1/2 CARAT DIAMOND RING, white and yellow gold modern setting, appraised value $1950 open to offers. Any replies please write to Box 750, Salt Spring Island.

TORO-SNAPPER
LAWNMOWERS
Service, parts and sales. Sidney Rentals, 9773 Fifth St. 656-5541.

TOOLS TOOLS TOOLS TOOLS
Garden and shop tools, lawnmowers, garden hoses etc. Mel's Bargains, 3460 Quadra, 384-3152. Chargex and Mastercharge available.

FRED JAY ELECTRONIC CASH register for sale, as new, 4 department keys with 9 department possibles, automatic tax key, valued at $1700. Offers to $1200. For information call 385-1118.

15 CU. FT. FREEZER, EARTH Tone chesterfield, Queen size bed, twin tub washer, table and chairs. All excellent, near new condition. Must sell, best offer. 656-5305.

COAT TREE $25, BENCH grinder $30, battery charger $15, seat belts $10, electric lead $5, brief case $1, record player $5, suitcase $3, plastic container $1, cedar chest $35. 388-9775.

24' OVERHEAD CRANE AND track, 3 oil furnaces. 50, 33' railway irons, 3 oil tanks, 2 laydown furnaces, red brick, fire brick, white brick, windows, doors, sinks. 652-3898

GARAGE SALE-486 CULdulthel St. Sat. March 10, 10-5 pm. Kitchen cupboards, china cabinet, wheel barrow, step tables, hideabed, camp stove, and numerous misc. items.

AS NEW WHITE AND YELLOW gold engagement ring, .32 carat diamond, 2 shoulder stones, gold wedding band, appraised value $1630, open to offers. Phone 384-1356.

Indoor Trees $19.95
3'-5' tall. Growers select tropical plant mart. 414 Craigflower Rd., 381-5522.

1/2 TON UTILITY TRAILER with top, good for odd jobs. 388-6506.

MUST SELL, ALL HOUSEHOLD items. 3514 Calumet. 592-3474

SINGLE MC TRAILER FOR sale. $100. 479-4171

POTTERS KICK WHEEL 479-1883

100 MISCELLANEOUS FOR SALE

Fred Sanford & Son
Dealing in all second hand items. Mon-Sat 9-6, Sun 10-6, 660 Discovery, 385-9312.

ELECTRONIC SCALES
And cash registers at Victoria Cash Register Ltd, 650 West Burnside Road, 383-2512.

GUARANTEED USED fridges, freezers, stoves, washers, dryers. Phoenix Appliances. 1307 Gladstone. 9-12noon Mon-Sat.

WHITE VIKING FROSTFREE refrigerator-freezer and white Viking Sceptre 30'' stove. $250 each or take them both for $400, offers. 382-7417.

FLUORESCENT LIGHTS, wooden windows, doors, sinks, toilets, hand rails, bricks, fir shelving, etc. 388-9079 or 474-1096.

11' SHUFFLE BOARD; LAZY Boy chair; chesterfield; roll away bed; complete stereo and recorder with extra speakers. 477-1079.

SHOPSMITH MARK V POWER unit, including tablesaw, disc sander, lathe, drill press, band saw, jointer. As new. $1995. 595-6046.

ISLAND FANTASY SHOP
Thousands of Collectors Comics from 1940 -1970. Interested in Buying, Selling, trading. 388-6534, 479-3167.

SOFA AND LOVESEAT, GLASS coffee and end table, 20'' Quasar colour TV, pictures, plants, lamps. Many more items. 382-2295.

1 PORTA POTTI, ASHPHALT shingles, shower head, hair curler set, trim-gym, 327 and 2 speed trans, GM V8 starter, aluminum gutter and accessories. 388-9624.

ONE YEAR OLD FILTER Queen vacuum, with power nozzle, excellent condition. Please call 385-5176 after 6 pm weekdays.

HANDMADE SILVER JEWELlery. Little Elf Plant and Art Shop, 1062 Goldstream Ave, next to Spencer High School, 478-4557. Chargex.

HOUSEHOLD ARTICLES - dishes, knick-knacks, linen, lamps, small appliances and more. Priced to beat inflation. Vi's Thrift Shop, 1500 Haultain.

KITCHEN PORCELAIN SINK and cupboard unit. 2, 9x12 off white carpets and underlay. Twin bed headboards. 383-4495 after 5pm

RCA VICTOR STEREO $125; dual pedestal desk $65; two wing back chairs $130, all in good condition. Odd doors. 3891 Blenkinsop Rd.

WEBER PIANO, GOOD CONDItion, nearest offer to $750. Brand new 78 Singer sewing machine, never used, cabinet, $200. 385-4348. 842 Carrie St.

IS YOUR TELEPHONE UNATtended? You could be loosing business. Buy or rent an Answering Machine from Interconnect, 3586 Quadra St, 384-0511.

NEW DISHWASHER $300; 8 CU. ft. woodgrain freezer $200; 2 lifetime Spa memberships; double bed. Offers welcome on all. 721-3530 evenings and weekends.

75 YDS. CHIP FOAM UNDERlay, $75, 3 used rugs, good condition, 9x12, 10x10, 9x9, $50 each. 2 electric edgers $8 each. No reasonable offer refused. 477-1424.

ADMIRAL 15 CU. FT. FREEZer, near new, $200; Akai-GXC-38 cassette tape player, $135; 2 Prolinear stage 3 speakers, $80. 656-6979.

CHAINSAWS
Alf Becker and Son Ltd.
2981 Tillicum 384-6414

HAMILTON HOPS and GRAPES
Wine and Beer Supplies
464 A Burnside Rd. E. 388-4511
SEE OUR WEEKLY SPECIALS

"DO IT YOURSELF—
We have parts"
HASTINGS APPLIANCES
2100 DOUGLAS 386-7734

POOL TABLE, $200; TRAIL bike, $350; five 3'x7' commercial doors, $175 each; also glass and aluminum extrusions. 479-7256.

VENDING MACHINE, CHIPS, nuts, etc. Mechanical operation, spiral spring type. Half price or best offer. 748-8744.

RETAIL DISPLAY GONDOLAS with castors, older style, wooden, $20 each. Phone The Plastic Shop, 386-1477.

QUALITY ANTIQUE TURKISH carpet, $600. Speed Queen dryer and washer with stainless steel tub, excellent condition, $575. Baycrest dishwasher, $250. 656-4265.

SEWING MACHINE WITH built-in button holer and fancy stitches, $85; macrame items. 479-1836.

DRESSER, CHESTERFIELD set, picnic table, stereo console, recliner, freezer 21 cu. 479-4009 after 4 pm.

TWO-YEAR-OLD INGLIS LIBerator, 17 cu. ft. refrigerator-freezer, gold color, $400 firm. 383-5580.

SANYO AUTOMATIC WASHER, apartment size, two years old. Excellent condition, $190. 479-8717.

GARAGE SALE, 3 OLD CHAIRS, baby furniture etc. Odds and ends. 1541 Stockton Pl. 477-0780, Saturday, Sunday, all day.

BEAUTIFUL BLACK BEAR skin rug, 6'X6', full head, open mouth, mounted on red felt trim. Offers to $395. 384-2550.

COMMODE CHAIR $45, RUBber sheeting 110'' $5, bed pan, urinal $6, all 1/2 price, new unused. 385-4573.

ONE 12' FRUIT PICKING LADder; electric welder, 1 box of rods and helmet; 30'' GE range. 598-5097.

3-BURNER PROPANE STOVE, bottle, regulator, ice box, pump, sink unit for RV or cottage, $155. 477-3201.

DICTATING EQUIPMENT, steno cord 270, good shape, asking $75, phone R. Campbell, 479-7174.

GARAGE SALE; 2268 EDGElow St. Collectibles, candlestick telephone, motorcycle suit and miscellaneous. Saturday, 10 to 4.

DREMEL TABLE JIG SAW $75. Portable Mitre trim cut table $125. Skill saw $40. Jig saw $30. 383-5658.

SANYO 7'' REEL TO REEL stereo tape recorder $175. Grundig 7'' reel to reel tape recorder $85. 383-5658.

WATERBEDS
Day or night, 478-7345.

Office Desks
New, Private. 656-5929

POCKETBOOKS, RECORDS, tapes, posters. Centennial Books, 895 Esquimalt, 385-4243.

STAND-UP GUN CABINETS, small and large sizes, locally made. 478-9345.

TYPEWRITERS CLEANED and serviced. Your home. $13.95. Sales 595-7907.

OUTDOOR INCINERTOR BARrels. Ready for use, $5.95 delivered. 383-1328.

45-GALLON OAK WHISKEY barrels, good condition. $15. 383-1328.

ZEBRA SKIN, BEST OFFER over $400. Topi skin, best offer over $200. 592-6630 after 6 pm.

DOMESTIC WATERPUMP good working order, $95. 656-4745.

OAK CABINET STEREO, phone, 8 track, am/fm. Like new. Asking $500. 383-5105.

5 SPEED BIKES WITH LIGHTS, ladies Sears, $30; Mens Raliegh $50. 382-1738 after 6 pm.

MOBILE TELEPHONE SET for sale, complete with installation $500. 656-1455.

100 MISCELLANEOUS FOR SALE

RELIABLE FOOD EQUIPMENT
MAKE ROOM SALE
PRICES REDUCED
Ballantyne chicken cookers, Litton heat and eat unit, electric saladmaker, milk dispensers, salad bars, sheeter molder, mobile hot food cabinet, pizza ovens, soft servers for yogurt and ice-cream, deli cases, gas and electric grills, commercial electric and gas ranges, electric char broiler, hot food tables, deep fryers, meat saw, open deli and meat cases, chairs, tables, bases and many other items. 386-2811, 386-1813.

USED RED BAKER CHIMNEY brick. 477-3010.

IMITATION BRICK FIREplace. Pair brass fire dogs. Floor lamp. 595-4705.

TWO-TONE GOLD RUG, MEdium shag, 12x16, $50. Phone 595-4147.

GARAGE SALE, 1028 CRAIGflower, 384-3736. Double bed, sports equipment, etc.

MOVING SALE. ALL DAY SUNday March 11th. 2086 Byron, Oak Bay.

WASHER SPIN DRYER. 4, 14'' Keystone mags and tires. Black vinyl chair. All in good condition. 478-6888

VACUUM CLEANER
Simpson Sears upright, like new, was $229 now $129. 652-2401.

WOODEN WINDOWS, $2 EACH for any size. 1031 Dunford, 474-1096.

USED RED BRICKS, CLEANED 25¢ each, uncleaned 20¢ each. 388-9079 or 474-1096.

2 DOOR COLDSPOT FROST free, 4 yrs. old, asking $350. 388-4040.

GREEN CHESTERFIELD AND chair, $350 or best offer, 721-3733 after 4:30 pm.

INGLIS AUTOMATIC WASHER and dryer, $150. Very old GE fridge, $20. 595-0325.

CEMENT LAUNDRY TUB, $5; green linoleum, 4x5, $2; African Violets, 50¢ and up. 479-6051.

3 BURNER PROPANE STOVE in cabinet with sink, $175. 388-7049.

SINGLE GLAZED WINDOWS-9x4, 5x4, 4x3, 6x6x8-sliding doors included $250. 478-7251.

INGLIS ROYAL TWIN APARTment washer, spin dryer, perfect condition, 598-8473.

ROW EXERCISOR, TV TABLE on castors, 39'' hide-a-bed on castors. 382-3360.

SCHOOL DESKS $10 EACH; Bentwood rockers $99. Universal Trading, 584 Johnson, 383-9512

LARGE PLASTIC PAILS FOR sale, $1.50 a piece. Phone 385-7932

GAS DRYER, WHITE, GOOD condition, $50. 384-2658.

STEREO, FURNITURE, dishes, etc. 382-3774.

$50 GOLD PIECE, COLLECtors. Phone 383-5105.

GOLD FRIDGE, $150; RANGE, $65; screen door, $65. 477-0467.

9X12 GREEN SHAG RUG, GOOD condition, $50. 479-8524.

GO-CART, GOOD CONDITION. Asking $125. 642-5648

GARAGE SALE, SAT 10-3
173 Hampton Rd.

39'' MOFFAT RANGE, 13 CU. ft. fridge, $175, 478-5442.

ROUGH WOODEN DOUBLE bed with 4'' foam, $20. 598-7980.

101 CHILDREN'S MISCELLANEOUS

ROUND-A-BOUT
Children's Clothes
WANTED Children's Furniture
1005 View, Tuesday-Saturday, 10-5 p.m. 385-6552.

A B C CHILDREN FURNITURE Factory prices. Now on display at Atlas Cabinets, 370 Gorge Road, East. 388-6814.

MAPLE BUNK-BEDS, CLEAN condition with posture boards and mattresses, $150; baby car seat, $20; baby walker, $6. 479-4202.

BABY SNIBBS- SOFT TIE plastic pants for infants, $3.50 for 10, 477-2508.

CHILDRENS FURNITURE, highchair, carseat, training potty, and stroller. 385-4775.

WANTED GENDRON 3 IN 1 stroller-buggy, sturdy children's record player, 383-0370.

WANTED: GM INFANT LOVE seat and bouncinette. 479-8524.

BLUE/GREEN/WHITE BABY buggy-stroller. $40. 383-2348.

103 MISCELLANEOUS WANTED

THE SALVATION army needs your re-usable clothing, furniture and household goods. "Help us to help others." Family Thrift Stores. Victoria, Sidney and Langford. For pickup — 386-3295.

Robinson's

Guns Bought for Cash
HIGHEST PRICES PAID
1307 Broad St. 385-3429

CASH
Costume jewellery, quality used clothing, vintage clothing, antique clothing, linen, furniture, antiques, china, collectables, bits and pieces. Please call 385-9878 or 384-4547.
THE BAY WINDOW

WANTED FOR CASH
Furniture, TV's, household goods, jewellery, cameras, tools, and anything of value. We buy, loan; trade and sell. Island Colateral and Sales, 620 Johnson St (at Broad), 388-4031.

CASH FOR SCRAP
We buy re-cyclable scrap metal, industrial and domestic.
CLEANSTEEL PRODUCTS LTD.
343 Tyee Road, 384-4161.

GUNS WANTED
ALL TYPES — TOP PRICES PAID
INTERNATIONAL KNIVES
574 Yates 383-2422

RANGES LESS THAN 12 YEARS old, Kenmore, Inglis, Whirlpool, Speed Queen, Simplicity washers, almost any make dryer, working or not, 478-6000. 478-5449.

SPRING CLEANING? ALL USEful articles wanted for South Van Isle Lions Club Auction. All proceeds to Easter Seal Campaign. For pickup phone 477-8011, 478-6077, 479-7246.

ANY ITEMS, BIG OR SMALL, we will pick up all. Giant Garage Sale. All proceeds to G.R. Pearkes Clinic. Call anytime. 382-3408, 478-8690, 384-0125.

DON'T THROW AWAY YOUR attic or basement junk. One man's junk is another man's treasures. Also anything old. 595-7918.

Old Oriental Rugs
Caesar Shepherd Gallery
384-0912

DIAMONDS WANTED
Cash for your diamonds and rings in any condition. Universal Trading, 584 Johnson, 383-9512.

WANTED: ANYTHING OLD, china, jewelry, glass, silver, postcards, furniture, etc. 595-7567 or 383-8311.

103 MISCELLANEOUS WANTED

WE BUY FRIDGES, STOVES, freezers, washers, dryers, vacuums. Phoenix Appliances. 384-0423

IMMEDIATE CASH FOR SILver coins, any silver articles. Also Gold jewellery, coins, nuggets, etc. 383-8113.

SQUARE DEAL BUYS
Copper, brass, radiators, aluminum, batteries. 383-1221, 1126 Hillside 383-1601

APARTMENT DWELLER WILL grow vegetables in your garden. Share crop or pay. Victoria area. Victoria Press, Box 454.

SELL OLD BOOKS TO THE HAUNTED BOOKSHOP
382-1427

MEN'S 30'S, 40'S, AND 50'S clothing, beaded dresses and velvet garments. 386-7827.

FRIDGES, SQUARE CORnered, working or not, 478-6000, 478-5449.

WANTED: OLD BOOKS FOR Auction. Lunds, 926 Fort St. 386-3308.

WE BUY FURNITURE AND APpliances. Phoenix Appliances, 384-0423, mornings best.

CONSIGNMENT. THE ELF Gift Shop in Brentwood Bay needs your handmade crafts. 652-1934.

TWO LATE MODEL SALON dryers, must be excellent condition. Phone 652-3603 anytime.

WANTED, PEETZ ROD and recorder reel. 479-4453, Peter.

OLD CAR BATTERIES, RADIAtors, copper, brass, lead, 383-1328, 526 David.

USED ALUMINUM PAINTER'S plank. Approximately 20'. 382-9181.

WANTED LARGE GARDEN tiller, prefer Ariens, Howard or Mang, 14 HP. 595-3831, after 5, 652-3541.

WANTED: STEAM CLEANER or high pressure water chemical engine cleaner. 598-1709.

WANTED: DELUXE ELECtric router with vacuum bag. 477-6501.

WANTED: LOWER LONGshaft unit for 64-67 Merc 35 or 50 HP outboard. 479-1340.

WANTED: ELECTRIC BROOM, and Solian or Belle Fiore china. 598-3689.

WANTED RADIAL ARM SAW, clothes washer, freezer, good condition. 656-2395.

FRIDGES AND FREEZERS bought. 383-7213. All Temp.

SCRAP CARS WANTED, NO hauling charge, 478-9571.

WOODEN FURNITURE, ANY condition. 598-2706.

CASH FOR YOUR UNWANTED diamond rings. 478-2240, 478-7843.

BELT SANDER, 3/8 DRILL AND drill press, jig saw, etc. 384-9232.

WANTED: VILAS DINING room suite, 721-5446.

WANTED: BELT SANDER FOR glass. Phone 656-6656.

109 MISCELLANEOUS TO RENT

TYPEWRITERS
Student rentals, manual $12 per month, electric, $30 per month. City Office Equipment, 386-8396.

CAMOSUN FURNITURE RENTAL
MONTH TO MONTH
833 YATES ST. 383-3655

115 SWAPS

26' CHRISCRAFT CAVALIER, 350 FWC, 200 hrs, sounder, CB, sniffer, full camper top, propane galley, walk-in head, swim grid, stereo, auxillary motor, dinghy, spare shaft and prop. Offers to $13,000 or will trade for small boat, car, truck or property. 477-3039

TRADE YOUR $9,000 BOAT, property as downpayment on a condominium with sea, mountain views. 10% mortgage assumable. 11th floor corner suite, pool, swirl, sauna, large workshop. 385-8501.

SEARS PETITE PLUME WASHable thermo drapes, red, 75'' wide by 84'' long, new cost $56 will trade for gold drapes, 75'' X 63'' or longer or 100'' wide by 63'' or longer. 382-1738 after 6 pm.

SWAP OR TRADE 1974 580B EXtendhoe, 2400 hours and 1968 450 Case crawler. Combined value $21,000. Trade for 4-wheel loader or truck. 724-1690 after 6 pm.

SWAP HARD TOP TENT TRAILer value $300 for good canoe, stereo equipment or what have you. Mr. Sinclair 386-8811 weekdays 9-5.

UNUSED 5'X22'' MARBLE TOP, RH clam shell sink, for sale or swap. Need 38'' top or just clam shell sink with taps. 383-5276 after 4pm

COLLECTOR'S ITEM. CREW Cab Jeep 4x4, 350-V8, 4-speed, ps, pb, 34,000 original miles, new brakes, no rust. Sell or trade for backhoe. 743-5908.

116 COINS and STAMPS

WANTED — SILVER COINS, 1966 and earlier — also 1968 and 1967 — top prices paid now. Capital City Coins and Stamps, 721-3621.

WANTED CANADIAN SILVER coins, 1966 and back. Also, US silver coins, 1964 and back, paying highest prices. Also, buying 1967-68 silver coins. 478-8580.

CASH FOR SILVER COINS. 1966 and earlier, American, Canadian. Top prices paid, 3 times value. 592-0402, 592-4443 or 479-6089.

WANTED: COIN AND STAMP collections for auction, Lunds, 386-3308.

SELL 3 GOLD SOVEREIGNS, 1911-12-13, $75 apiece. 743-5908.

117 ANTIQUES and ARTS

ANTIQUE
SHOW AND SALE
Will McKitka's "Heritage Fair", with over 33 dealers from Vancouver, Victoria, Vancouver Island and the Fraser Valley.
THOUSANDS OF QUALITY ANTIQUES AND COLLECTIBLES
MARCH 10TH AND 11TH
SAT. 11-9, SUN. 11-5
ROYAL TOWERS HOTEL
Crystal Ballroom
Royal Avenue and 6th St. New Westminster, B.C. For info call 604-594-6547.

OAK WELSH CUPBOARD, Gothic styling/W leaded glass door, reduced to $695. Matched set oak dressers, 1/W mirror, both only $225. Lge Oak wardrobe $150. Inlaid mahogany wardrobe $195. FP surround $75. Lge. selection-small tables-plants, phones etc under $50. Open eves to 7 10 mins from Vic. Petes Place 786 Goldstream 478-6000

AFTER INVENTORY SALE. We've found lots of old stock and reduced it to below cost plus. See our Freebie corner, includes mirrored over mantels, prints, plus much more. Limited two Freebies per customer. Open evenings til 7, 10 min. from Victoria, Pete's Place, 786 Goldstream, 478-6000.

ROYAL DOULTON PEARLY girl, pearly boy, $350 pair. 3 albums post cards, $400, wicker baby stroller, also old "Nanny" pram, $150 each. 382-4636.

SCOTTISH BIRCH DRESSER with mirror and carvings. Small round oak table with barley twist legs. Ususual pressed back chair. 381-5583

WANTED: ORIENTAL RUGS, clocks, Georgian furniture, silver, paintings, etc. David Robinson, 1019 Fort, 384-6425.

ANTIQUE ROCKING CHAIR, $175. Unique South American sculptured figure, $80. Bentwood chair, $45. 658-8466.

1927 ELECTRIC STOVE WITH oven on top, working order, best offer. 388-5757.

117 ANTIQUES and ARTS

FURNITURE REPAIRED. Antiques our specialty. Phone 478-2539.

WE BUY OLD SILVER, china, jewellery, samplers, etc. Waller Antiques 388-6116.

TOP PRICES FOR THE OLD and unusual, if it's old we're interested. 383-3622, nights 478-5090.

ANTIQUE MAHOGANY BUFfet, excellent condition, must sell $500. 382-4849.

ANTIQUE BRASS BIRDCAGE and stand, $150. 386-8525.

120 GARDEN SUPPLIES

5 HP GARDEN TILLER, 2 speeds, with reverse, $275 or best offer, 2 only 3hp self propelled tillers with lawnmower attachments, both for $150, 383-7733.

Fertilizer

SCREENED TOP SOIL WITH manure and sand, $10 per yard, delivery extra. Sterilized potting soil by bag or yd. E. Nixon Ltd. Office 385-4431; Yard 478-0511; Nights 479-1937.

NO:1 STRAIGHT 2 YEAR OLD cow manure, 4 yards, $37, 7 yards, $50, 14 yards, $95, bags $2. 595-0773.

SAANWOOD FARMS LTD.
Cow manure. 652-2026 or 652-1743. No Sunday calls please.

AGED HORSE MANURE, $1 sack, 5 or more delivered. 479-5016, 479-6658.

PENDRAY FARMS
Cow manure, 6 yards, $48 delivered. 477-1519.

PREPARE NOW WITH CHICKen manure. $20 per PU load, delivered. 474-1043

HAS TO BE MOVED, 2 YEARS old cow manure with shavings and straw $5-$6 yd. 595-8129.

COW OR CHICKEN MANURE. 478-1876.

CHICKEN MAURE, $10 HALF ton load. We load. 652-2560

Greenhouse

BC GREENHOUSE BUILDERS. Quality aluminum/glass greenhouses and accessories. See our display greenhouse at Elk Lake Garden Centre. For information/brochures phone 385-2841.

Plowing, Rotovating and Cultivating

DON'S TRACTOR SERVICE
477-3913
We rotovate, plow, cut grass and brush; also loading and hauling.

EDS TRACTOR SERVICE
Rotovating, leveling, vegetable gardens and yards. 479-2204 or 595-2500.

4 BROTHERS — ALL AREAS
Hand Tillers, Tractors
479-6112.

Seeds, Bulbs, Plants Trees and Shrubs

DOUBLE WEEPING CHERRY, flowering crab apple, flowering cherry, also fruit trees, weeping birch and poplar, evergreens and rodos at Lynn's Little Elf Shrubs and Landscaping, 1062 Goldstream Ave, next to Spencer High, 478-4557. Chargex.

THUIA AND JUNIPERS 3 1/2' tall $3 each; Apple trees. 652-5706.

Top Soil, Rocks and Fill

SAND, GRAVEL, DRAIN AND crushed rock, 1 to 6 yard loads. 658-5406.

FREE FILL, DELIVERY charge only, #1, #2 topsoil and fill sand. Reasonable. 658-8921.

125 PETS and SUPPLIES

FREE: IRISH SETTER CROSS, 6 months, female, loves children. Also 6 year male doberman, loyal dog for adults only. 388-6579 after 5.

REGISTERED BRITTANY Spaniel female pup, $150. Two adult long-coat Chihuahuas, male free to good home, female, $40. 478-6926.

TWO PUREBRED MALE black Lab puppies, nine weeks, with shots, without papers, $75. 595-8872.

110 GALLON HAGEN AQUARium and matching rosewood stand. All accessories included. $550. 721-5494.

50 GALLON HAGEN AQUARium and stand, deluxe fluorescent light hood included, $250. 721-5494.

AVAILABLE TO GOOD HOME with fenced yard, 2 year old purebred male Afghan, silver brindle, $150. 388-6540.

FOR SALE, PUREBRED ST Bernard pup, male, 6 months old, beautiful markings and disposition, $150, 385-6611 or 385-7265.

SPAYED FEMALE SAMOYED dog, 1 1/2 years old, good with children, must have farm or acreage to run around. 477-4635.

MALE (1 YEAR) FEMALE (2 years) Collies, to good home in country, love children, $100 both. 384-3708.

REGISTERED BLACK MINIAture poodle, males, 6 weeks. 7 months white female. $100 up. Nanaimo, 754-2979.

FREE TO LOVING, COUNTRY home. 1 1/2 year old male Dane X Lab, obedient, loving, energetic dog. 383-7657.

REGISTERED MALE IRISH Setter, one year old champion stock, papers available. Asking $250 or nearest offer. 383-6704 after 5pm

WANTED: HOME FOR 7-month female Samoyed-Shepherd cross, had all shots, spayed. Good with children, good protector. Prefer someone with fenced in yard. 652-3056.

OLD ENGLISH SHEEP DOG, male puppy. 8 weeks. Show prospect. Temperment and health guaranteed. $350. 642-4766.

REGISTERED 16 MONTH male, American Pit Bull Terrier, Child safe guard dog, excellent temperment, $250. 381-5310.

BUYING A PUPPY? CALL VICtoria City Kennel Club "Watchdog" for advice. 385-2233.

ADORABLE PURE BRED REgistered red female Dachund puppies, $350. 888-6570.

6 YEAR OLD FEMALE SALUKI (Persian greyhound) free to suitable home. 598-7903.

LAB SHEPHERD PUPPIES, 6 weeks old, $10 to good home. 642-4696.

TO GOOD HOME, GOLDEN Lab, Shepherd cross female. 595-8791.

MINIATURE BLACK MALE poodle, 1 1/2 years old, to adult home. 382-3078.

PUREBRED RED OR BLACK Doberman pups, tails done. 474-1998.

PARROT, MEXICAN DOUBLE yellow. 1 year old, hand tame. Ucluelet 726-4415.

REGISTERED DOBERMAN Pincher, 2 1/2 yrs. old. Phone work 388-4031, home 385-9782.

2 PUREBRED MALE DOBERmans, long tails, 8 weeks old, 383-0672.

AIREDALE TERRIER 4 month old registered male. Had all shots. 658-8464.

GERMAN SHEPHERD PUPpies, adorable, best blood lines, ready to go. $85. 642-3453.

WHIPPET, FIVE MONTHS, pedigree, to approved homes. James, 743-3040.

ADORABLE LITTLE BLACK and white rabbits for sale, $3. 477-1967.

COCKATIEL WITH LARGE cage, $50 or best offer. 10 gallon Terrarium, $15. 656-5305.

125 PETS and SUPPLIES

CHOCOLATE OR YELLOW LAbradors from Field Trial and Hunting Stock. CKC Registered. Sire and Dame Xrayed clear. Puppies guaranteed. Shots included. 748-8689 Duncan, evenings.

REGISTERD GERMAN SHEPherd, 3 months, female, shots. 598-2443 after 9 pm.

1 YOUNG MALE COLLIE, 1 male Irish setter, 1 small male dog. 479-5868.

BOUVIER DES FLANDREF "Dog of Flanders". Male pups. Pet and show quality. Excellent childrens companion and guard. 478-1264.

LHASA APSO CROSSED WITH spaniel, male, 7 weeks old. 598-1208.

REGISTERED SHETLAND Sheep dog. 2 Sable Females. 3 months old. 478-6376.

SACRIFICE
German Short Haired Pointer, 7 month, looking for country home. Best offer. 478-0549

150 GALLON AQUARIUM, COMplete $500. 383-3216 after 6.

MATED PAIR OF OSCARS, guaranteed, $75. 721-5494.

AQUARIUMS-10 GALLON $25, 20 gallon $50. 388-4501.

WANTED: SMALL MALE CHIhauhau, reasonable. Urgent. 478-3368.

ASSORTED BIRDS AND equipment for sale. 642-4393.

SAMOYED PUPS, $75. 385-1975.

127 CHICKS, POULTRY HATCHING EGGS SUPPLIES

CHICKS, COMET, R.I. RED, B. Rock, Meat, Turkeys, etc. 478-3368 before 3.

FOR SALE UTILITY PIGEONS, variety of ages and colors. 642-3637.

COMETS, 6 MONTHS OLD IN full lay, $6. 652-3501.

SACRIFICE, COMETS, PULlets, $4.85. 652-3501

128 LIVESTOCK SUPPLIES AND EVENTS

JOHN MacNUTT TRUCKING
SAWDUST—SHAVINGS HOGFUEL
Large or Small Loads
479-6560 479-1908

MANDER TRUCKING LTD.
SAWDUST
SHAVINGS
CEDAR HOG FUEL
385-3041
After 6, 477-5053, 479-7629

EVA MARIA BOERCSHMANN DRESSAGE CLINIC
Held indoors at the K & M Boarding Stables. March 13th to 17th. Schooling show on 18th. Entry forms plus info, phone 652-3014 between 8 am and 9 pm.

JOIN VICTORIA-SAANICH CADORA at our Used Tack Sale and Party, Tuesday, March 13 at 8:45 p.m., Western Horseman's Clubhouse at Saanichton Fairgrounds. Phone Mary Kierans at 656-3697 or Shanks at 384-5011 for information.

SAKKARA-TUT-EF, 8 YEAR old, palomino, ¾ Arab gelding. Intelligent, well trained, excellent disposition, good in traffic, has jumped 4 feet, good confirmation. Owner moving. $1000. 656-4265.

FRED BALL TRAILER SALES
1978 Circle J. Horse Trailers, at substantial savings over '79 prices. Used horse trailers.
2269 Newman Rd., Saanichton
652-2050 DL02109A 656-2305

WANTED GIRL WITH HORSE to share house with same, $250. Also horses boarded, $90. Shawnigan Lake, April 1st. 598-6956, 743-4740.

WOODCOTE FARM, ONE stall available, lighted riding ring, trails near, individual pens, daily turnout, complete care. $110. 479-6259.

3 YEAR OLD PUREBRED ARAbian filly by "Al Badi Twafara", Canadian National Champion top 6 stallion. Price negotiable. 656-2632

2 REGISTERED SIMMENTAL cows bred, due to calf in 2 months, also 2 large papered Simmental yearling bull calves. 652-1648.

REGISTERED 10 MONTH OLD ¼ horse colt, chestnut, blaze white stocking, sire C.K. Will. Well developed 652-3262.

FENCE POSTS
Split cedar 7'. 652-1745

HAY AND STRAW FOR SALE. 652-2026, 652-1743. No Sunday calls. Saanwood Farms Ltd.

FEED POTATOES, $30 PER ton. Michell, 3015 Island View Rd.

BOAR SERVICE
Meadow Lake Farm. Pickup service. 479-9191.

HALF-ARAB PINTO MARE, double registered, 6 years old. Phone 112-647-5530.

HORSE FOR LEASE — RELIable — Experienced Rider — Oakmeadows. Trudy, 479-6843.

¾ ARAB MARE — 6 YRS., GOOD mover, chestnut — 15.1 — started new fences. Trudy, 479-6843.

JULY 1ST, COMPETITION trail ride, Beaver Lake, 10:30 479-1766, 479-5750.

WELSH MARE, 11½ HH, 8 YRS. old, good disposition, includes saddle, $300. 539-2660.

FEED POTATOES FOR SALE, 6858 Pat Bay Highway. 652-1582.

SURGE MILKING MACHINE, $100. 652-3501.

130 HEAVY EQUIPMENT AND MACHINERY

HABITAT'S EQUIPMENT CENTRE
994 GOLDSTREAM AVE
478-0811 DL01978A

1¼ yard Clark Hydrostatic loader, excellent condition, will suit log, grapple application.

20hp Simplicity tractor, Hydostatic, with blade and loader, $3495.

New 15hp, 4 wheel drive diesal Yanmar tractor, $5495.

Farmall tractor with attachments, $1995

EASY FINANCING.

LANDSCAPING EQUIPMENT, 21 HP Kubota diesel tractor, loader, backhoe, tiller, blades and lowbed trailer. Asking $7500. 748-8744.

MIXERS (CONCRETE AND mortar, 4,5,6 and 9 cu.ft.) Half price. Tel. Richmond, 278-8552, also evenings.

SHINGLE MACHINE, PUGENT Sound or standard sumyner. Takes 45'' saws - $10,000. 112-287-7943.

TANDEM TRAILER, BRAND new. Rated 15 tons, electric brakes, $1850 or trade for boat or ? 656-6806.

CUMMENS DIESEL ENGINE, approximately 250 h.p. model NHRBS, $2500 or offer, also extra parts. 748-2243 Duncan.

TANDOM TRAILER, RATED for 6 tons, electric brakes, excellent condition, offers to $1000. 721-3355 Victoria

69 FARGO TANDUM DUMP, rebuilt Cummins 555, 5 plus 4, excellent condition with H plate. 478-9278, 478-5922.

130 HEAVY EQUIPMENT AND MACHINERY

5 TON AUSTIN WESTON RUBber tired hydraulic crane, very good condition, $9000. Phone 382-8597.

1977 CASE 850 TRACK-LOADER, 4 in 1 bucket, number 35 back hoe, low hours. 598-4675.

HORIZONTAL SHAKE SPLITter and shingle mill. Offer. 642-5794.

TANDEM TRAILER, SUITable for hauling backhoe or Bobcat, $1450. 652-1831.

14' STEEL GRAVEL BOX, 6'' Carter hoist complete, $1250. 478-5180.

WANTED TO BUY OR LEASE, vertical shake splitter. 642-5794.

DUMP TRUCK WITH H PLATE, cheap. 642-5471.

135 FARM IMPLEMENTS

MF Massey Ferguson
IRON HORSE EQUIPMENT LTD
Your Massey Ferguson Dealer For Vancouver Island
4650 Trans. Canada Hwy
4 miles South Of Duncan
748-2809

JOHN DEERE
J. GRIEVE MOTORS LTD.
Lawn & Garden Tractors
7 hp - 28 hp
Diesel Farm Tractors
22 hp - 275 hp
Full Line of Attachments
Best stock of good
Used & reblt. Tractors, attachments
652-1642 SAANICHTON

14 HORSE CASE GARDEN tractor with rotovator and snow blower, no belts, everything hydraulic, $2850. 479-2209.

148 LEASE VEHICLES

ENSIGN
WILL SHOW
—YOU—
HOW TO LEASE

AND SAVE!!!

Lease Returns
78 Chrys. Cordoba
78 VW convert.
78 Caravelle
77 Fury Sport
77 Chrys. Cordoba
76 Chrys. Newport
76 Dodge Maxi Van
76 Chrys. Nw Yorkr
76 Dodge Kary Van
75 Fury S.W.
74 Mazda RX4
PLUS MANY MORE

Wolf Lehmann
& Tom Cino
SELL Premium
Ex-Lease Cars

LEASING???
See
Roy Hughes
& Ask About
idealease
CHRYSLER LEASING SYSTEM
Member of Chrysler Leasing Systems
Quadra At Caledonia
Dealer licence number D548B
386-2411
Open Weekdays 'Til 9:00

GARDEN CITY AUTO LEASE
Lease a new 1979 Ford Thunderbird for as low as $215 a month plus 5% Tax over 60 months.
2978 Douglas St.
DL5721. 382-9111

150 CARS FOR SALE

RARE
'66 GTO convertible, 389 cu. in. 4 bbl carb, rebuilt Turbo 400 trans, headers, new paint, 478-4919 or view at 2832 Sooke Lake Rd. Asking $4,500 obo.

78 GRAND LEMANS TWO DOOR hard top, power steering, power brakes, new winters, 305 4 barrel, headers, electronic ignition, 17,000 kilometers, two year warranty still with car, excellent condition, $7000. After 5, 383-8607.

ELEPHANTS TAKEN IN PART exchange. Off to Kenya, must sell 1974 Buick Century Coupe, 72,000 miles, very good condition, air conditioning, power steering and brakes. Esso tested. Reduced from $3,495 to $3,200. 652-2197.

LOOK
1965 Monaco 2 dr hardtop, automatic console shift, bucket seats, power steering, new power brakes. Tested til 1980. Brand new factory 318 motor. $700. 384-8215.

1967 FALCON SPORTS COUPE, rebuilt interior, excellent condition, mechanically sound, bills to prove. No rust. $1600. 1969 Ford Econoline van, engine needs work, body sound, offers. 383-9612.

76 VOLARE DELUXE
Economical slant 6, automatic, power steering, disc brakes, radio, heavy duty equipment, defroster. Well maintained, original owner. Asking $4695. Call 386-2688 after 5 pm.

71 SWINGER
2-door, body excellent, runs excellent, 93,000 miles, $1500 or best offer. Would take motorcycle or any vehicle on trade. 388-6206.

WHIT McGILL
1977 OLDS 442. Black on red with only 18,000 original, one-owner miles, absolutely beautiful! 388-6921. METRO HONDA. DL 1627A

150 CARS FOR SALE

ENSIGN CHRYSLER PLYMOUTH

ENSIGN
CHRYSLER PLYMOUTH

HAVE A FANTASTIC SELECTION OF CARS AND TRUCKS CHECKED BY CAR CLINIC DIAGNOSTIC CENTRE

ON SALE NOW

78 Aspen S.W.
78 Firebird 400
78 Camaro Z28
78 Dodge Diplomat
78 Dodge D100
77 Marina
77 Arrow G.S.
77 Honda Civic
77 Ford LTD II
77 Arrow G.T.
77 Dodge D200
76 Gran Prix
76 Ventura
76 Chrys. Cordoba
76 Gran Torino
75 Dart Sport
75 Courier P.U.
74 Chev Camaro
74 Ford Pinto
73 Monte Carlo
73 Vega
73 Plymouth S.W.
73 Dodge D300
72 Mazda 616
72 Valiant
72 Olds 98
72 Ford Ranchero
70 Maverick
69 Dodge Van
Plus Many More

GOV'T TESTED PLUS 2-YEAR WRITTEN WARRANTY

ENSIGN
Chrysler-Plymouth Ltd.
DOWNTOWN
YATES AT COOK
Dealer licence number D495A
386-2411
Open Weekdays
Till 9:00

1977 Z28 CAMERO, 350, 4 speed, posi rearend, low mileage, power windows, in-dash 8 track, asking $7750. Ask for Dave 384-5607 after 5 pm.

1977 CHRYSLER CORDOBA. Dark brown exterior with vinyl roof. Dark gold velour interior. PS., PB., PW., AC, cruise control. $5995. 385-5517

$600. 1973 ASTRE, NEW EXhaust, clutch, wiper motor and heater drawer, 3 new radials. 2300 CC, 4 speed. Or will consider trades. John after 5 385-4085.

1976 VOLARE STATIONWAgon, deluxe interior, roof rack, 6 Michelin tires, V/8, power steering, power brakes, automatic, 32,000 miles. Asking $5200. 388-9008.

1965 CORVAIR, 2 DOOR HARDtop, 4 speed trans, 55,000 orginal miles, no rust, beautiful. $1200. See Mark at Central Texaco, 383-6283

THRIFTY AUTO SALES
73 Malibu, immaculate condition $2395
3233 Douglas, DL02205A
388-4442

ONLY 15,000 MILES
1977 Chrysler Cordoba, maroon with vinyl top and velour interior, cruise control, air conditioning, power pack, $6450. 652-4711.

1971 FORD MAVERICK, 6 cylinder, 2 door, 250 automatic, power steering, power brakes. Good condition. Two snow tires on rim plus spare. $1800. 478-4788.

68 CAMERO SS, 350 HP, 396, 4 speed, 4 barrel, new dual exhaust, rebuilt heads, new front end, new mags and radial 60 tires. Sacrifice at $3750. 477-0354

'69 DODGE SUPER B SPORT, good running condition, reliable, $1200 or best offer. For more information call 479-4653 or 383-1464.

MARK IV
Fully loaded '74 Lincoln, low mileage in excellent condition. $6500. 477-7052.

67 COUGAR, EXCELLENT CONdition, new paint, just tested, $2000. 385-4010.

MUST SELL LADY DRIVEN 74 Datsun B210, 30,000 miles, new paint, $2200 or best offer. Call after 4. 386-1057.

150 CARS FOR SALE

McCALLUM DATSUN VOLVO

CANADA'S LARGEST VOLUME VOLVO DATSUN DEALERSHIP

DOMESTIC
79 Chev Silverado
78 Chev C10 PU
78 Chev Monte Carlo
77 Chev C15 PU
77 Pontiac LeMans
77 Ford E150 Van
77 Dodge Aspen
77 Ford F150 PU
77 Ford F150 PU
77 Dodge D100 PU
76 Ford ½ Van Conv
76 Ford Courier PU
76 Ford E150 Van
76 Plymouth Volare
75 Ply. Scamp
75 Ply. Brougham
75 AMC Pacer 2 DR
74 ASTRE
74 Olds Omega 4 dr
73 Ford E200 Van
73 Ply Valiant 4 dr.
71 Chrysler 2 dr.
68 Dodge Monaco
66 Mercury Comet

IMPORT
78 Volvo 244 DR AT
76 Volvo 245
76 Volvo 244 DL F1
76 Volvo 244
74 Volvo 144E
74 Volvo 145S AT
74 Volvo 144E F1
73 Volvo 142 GL
72 Volvo 164
71 Volvo 145S
69 Volvo 144 AT
79 Datsun 280
78 Datsun F10 2 dr.
78 Datsun B210 "S"
78 Datsun 510 2 dr.
77 Datsun 280Z 2+2
77 Datsun B210
77 Datsun B210 S
77 Datsun 710 4 dr.
76 Datsun 710 4 dr.
76 Honda Civic
76 Datsun DL PU
76 Datsun DL PU
75 Datsun B210 HB
75 Datsun B210 HB
75 Landcruiser 4x4
75 Datsun SWB PU
74 Datsun SWB PU
74 Datsun B210 2 dr
74 Datsun 710 4 dr.
74 Datsun 710 2 dr.
74 Datsun 260Z
74 Toyota MK II SW
74 Ford Courier PU
74 Datsun 620 SWB
73 DATSUN 621 PU
73 Datsun 610
73 Toyota Corona
73 Datsun 510 4 dr.
72 VW Beetle
72 Toyota Celica
72 Renault R-12
72 Toyota MK II
71 Mazda 1200 GT
71 Firenza 2 dr.
70 VW SW AT
69 Toyota Corolla

McCallum Motors
DOWNTOWN
1101 Yates at Cook
382-6122 DL00850A
COLWOOD
1836 Island Hwy
478-1741 DL00850B

DODGE DART, WELL MAINtained in and out, tested, $950. 386-9607

74 BOBCAT, AUTOMATIC, EXcellent condition, must sell, $1500 offers. 478-9610.

150 CARS FOR SALE

S&H TOYOTA CENTRE
NOW OPEN
Two Locations
To Serve You Better
848 YATES ST.
(formerly Victoria Dodge)
381-5222
AND
FORT and FOUL BAY
592-2471

78 MALIBU
CLASSIC, V8 auto. Factory air conditioning, tilt wheel $6995

78 CORDOBA
RT-bar roof, air conditioning, fully loaded. $9695

78 FAIRMONT
4 dr., 6 cyl auto., P.S. 19,000 KM. $5695

77 DODGE
Van. Auto. P.S. $4995

77 CAMARO
Extra clean. V8 $6495

77 CHEV
SCOTSDALE 4x4 PU, 18,000 Mi. $8495

77 GMC
SIERRA GRANDE ¾ ton PU, V8 auto $6995

76 BUICK
2 dr. HT, 39,000 mi. $5995

76 DART
2 dr. HT, V8 auto. Only 21,000 mi. $4695

76 TOYOTA
CORONA SW, auto, 26,000 mi. $5495

75 CORDOBA
AT., P.S. $5495

75 DART
6 auto, 36,000 mi. $3995

75 MONTE CARLO
2 dr. HT, 47,000 mi. $4695

74 MAVERICK
2 dr., auto., power steering $2995

73 CELICA
Auto 39,000 mi. $4195

70 MONTE CARLO
2 dr. HT $2695

65 COMET SW
Automatic. Clean $1295

SAUNDERS AND HITCHMAN LTD.
2040 Cadboro Bay Road
at Fort and Foul Bay
Dealer Licence D01751A

HONDA
I will save you money on new and used Honda's. Be smart, you owe it to yourself. Phone R J Davis. 386-6707.

COLLECTORS
'64 California Baracuda. All original, new automatic transmission, paint, 100% tinted glass, factory air, excellent. Asking $2450 or trade. 656-6806.

1964 COMET, BODY EXCELlent, new air shocks, new generator, voltage regulator, 80,000 miles, valves done at 50,000, best offer to $500. Phone evenings 477-3693.

'70 MERCURY MARQUIS, loaded, automatic transmission, power everything, radio, tilt-wheel, radial tires, showroom shape-buying pickup-first $1700 takes. 381-5561.

DOES 85,000 MILES SCARE you? 1971 Ford, 2 door hardtop, automatic, 302, power steering, power brakes. Tested. Excellent condition. Must be seen, value plus at $1295. 479-0654.

DEPENDABLE CHEVROLET, LOCAL 68 BELAIR, 4 DOOR, ONLY 58,000 MILES, PS, PB, AUTO. ORIGINAL BODY AND PAINT, NEAR NEW TIRES, $1250. 385-7329 AFTER 5.

1972 TOYOTA COROLLA, 4 speed, 56,000 miles. Exceptionally sound, clean and well maintained. Tested. $1385. 384-1721, 592-3121, Sports and Classic Cars, 640 Hillside. D5433

1977 VOLARE PREMIER DEluxe 2 door couple, 12,000 miles. Tan vinyl, as new. Automatic transmission, power steering, power brakes, heated rear window etc. $5500. 384-8860

1975 LINCOLN, BODY EXCELlent, tires good, runs well. All power with lots of extras. Owner has just bought and must sell immediately. $8500 or best offer. 477-0171 or 479-6089.

1968 BUICK LESABRE, 4 DOOR, 350, automatic, excellent shape, $800 or best offer. 1973 Mercury Montcalm 2 door hardtop, 400, automatic, $1600 or best offer. 386-8550.

PETTER LAM
1978 TRANS AM, automatic, 5,000 Km. Fully loaded. One owner, must be seen. 388-6921. METRO HONDA, DL1627A.

BRUCE LOCKHART
'75 MGB Roadster, in popular orange, radio, radials. Ready to go for summer fun! 388-6921, METRO HONDA, DL1627A.

1972 VW SUPER BEETLE, EXcellent condition, new battery and tires, only 40,000 miles, priced to sell, $2200. 595-3962, 595-1429.

1975 WHITE FIREBIRD FORmula 400, excellent condition, new paint, many extras, must sell, will take any reasonable offer. 383-5228.

1972 BUICK LESABRE, 3500 miles, new motor, new tires, p.s., p.b., 2 door hard-top, asking $1695. Phone 748-3556 after 6 or weekends.

BLUE 1968 CHEVELLE MALIbu, High performance, 350 LT1, turbo 400 trans, power steering, power brakes. $3500 or best offer. 595-7779.

1978 TOYOTA CELICA, POWER steering, power brakes, sunroof, vinyl trim, body striping, 8 track, radio, mag wheels, radials. 6500 miles. $7600. firm. 478-0034

71 FIREBIRD, HIGH PERFORmance motor, turbo 400, shift kit, mags, custom interior, stereo, immaculate condition throughout, $3500. 592-2078.

'55 CHEV BELAIRE, 4-DOOR, V-8, automatic, new paint and chrome, mostly restored to stock condition. Closest offer to $1800. 479-0410.

150 CARS FOR SALE

Cornell GM
USED CARS YOU CAN EXPECT A GREAT DEAL FROM CORNELL

TOP QUALITY

STOCK No. 5057B
72 CAMPMOBILE
VW, raised roof, fully-equipped, sleeps 4, light green, 4-spd, radio.
ONLY $5895

STOCK No. 1607A
76 CAMARO
Silver, V8 auto, p.s., p.b., radio, vinyl roof, buckets, console, excellent condition.
ONLY $6195

STOCK No. 5056A
77 FORD ¾-TON
Camper Special, white, V-8 auto., ps, pb, radio, dual tanks, 22,000 mi.
ONLY $6995

STOCK No. 5058A
78 CHEVY 4x4
¾-ton Scottsdale. Blue, 4-spd., ps, pb, radio, 5600 KM.
ONLY $9695

STOCK No. 5061A
77 CHEVY VAN
Camper, cream, sunroof, propane stove, fridge, sink, porta potti, 8x10 awning, Hi-back Captain bucket seats swivel, 2 backmounted spare tires. Excellent condition.
ONLY $8295

STOCK No. 125A
76 MALIBU S/W
Cream, wood grain panelling, V-8, auto, p.s., p.b., air, am/fm, radio, p.w., 37,000 mi. Excellent condition.
ONLY $5295

STOCK No. 82510C
77 MONTE CARLO
Landau, blue, V-8, auto., ps, pb, radio, excellent condition.
ONLY $6995

STOCK No. 83716A
76 MERCURY
Monarch, brown, 4-dr., V-8 auto., ps, pb, radio.
ONLY $4795

STOCK No. 1225A
75 BUICK
Silver, Century, 2 door, V-8 auto, ps, pb, radio, vinyl roof. Top condition.
ONLY $4195

Lots of Lower Priced Cars To Choose From
Also 1979 and 1978 Used Corvettes In Stock

GMAC and BANK FINANCING AVAILABLE

Finlayson and Burnside
D-60681A 385-5777

1973 SUPER BEETLE. NEW tires, clutch and battery. Sony cassette, cibies, good paint. $2300. 386-3649 evenings.

1967 FORD STATION WAGON, good transportation, runs well, $450. 384-1258, 1433 Faircliff Lane suite 101.

1967 COUGAR, V-8 AUTOMATIC, power steering, power brakes, one owner, lovely condition, asking price $2495. 592-7239.

1974 TOYOTO CORONO, 46,000 miles, radio, 4 summer tires, 2 studded snow tires, tested til Feb. 1980. 386-0877.

1973 MAZDA RX3 ROTARY STAtion wagon, blue, 56,000 miles, good condition, $1500 firm. 388-2356 ask for Bill 8am-4pm.

1973 FORD LTD, AUTOMATIC, air conditioning, new radials, low mileage. Good shape throughout. Offers on $1800. 385-8840

77 SPECIAL EDITION CELICA GT, all options, lady driven, only 7200 miles. 595-2173. $6500 offers.

73 COUGAR
Excellent condition, 48,000 miles. $3650. Weekdays 381-5291, weekends 325-4167, Vancouver.

'74 PLYMOUTH 2-DOOR HARDtop, good condition, sunroof, all receipts. $2700 or trade for 4-door. 383-5032.

72 FIAT SPORTS COUPE, ENgine completely overhauled, view at 731 Pembroke, Euracar. $2500. DL02134A.

71 CHALLENGER, 318 MOTOR, automatic, power steering, power brakes, excellent condition, $2500. 474-2582.

MUST SELL 68 RAMBLER AMbassador, V8, automatic, power steering and brakes, $800 or best offer. 384-6040.

55,000 MILES, 1961 AUSTIN Cambridge, spare glass, lights, etc. Government inspected, $375. 595-6153.

'77 CAMARO LT, V8 AUTO, power steering, power brakes, stereo, tape. Like new. Offers on $6,100. 595-2168.

1978 HONDA HATCHBACK, front wheel drive, 7,000 miles, showroom condition. $4300 or best offer. 385-3747 evenings.

1975 SUPER BEETLE, sunroof, metallic paint, radials, stereo, custom interior, good condition, $3600. 477-5546.

SACRIFICE, 73 PLYMOUTH Cricket, hemi, automatic, radio, new trans, brakes, $1300. 652-4659.

65 CADILLAC SEDAN DEville, brown 4-door hardtop, good condition, $800 or best offer. Call after 4:30, 383-2910.

77 CAMARO LT, 305 V8 AUTOmatic, power steering, power brakes, 13,000 miles, excellent condition. 478-0984.

'53 VANGUARD, BRITISH STAtionwagon, tested, good interior and body, extra parts, $275. 477-8142.

63 RAMBLER CLASSIC, GOOD interior and body. Recently rebuilt motor. New Midas muffler. Offers. 388-7918.

67 CORTINA, SECOND CAR, runs well, just been rebuilt engine and transmission. Best offer. Call Bob 383-4925.

1971 BUICK LESABRE, POWER steering, power brakes, radio, V8, good condition. $1100 or nearest offer. 382-4127.

1969 PLYMOUTH SPORTS Fury, buckets, high miles but must be seen. City tested. Asking $1100. 386-3770.

64 OLDSMOBILE, BEST offer, will trade for boat or trail bike. Needs a bit of body work, mechanically sound. 479-4290.

1964, 544 VOLVO, NEEDS work, but is running. 382-2685 between 5-7 pm.

150 CARS FOR SALE

DOUGLA VOLKSWAGEN AUDI

Your Largest Volkswagen Audi Dealer On The Island!

DEMO SALE CONTINUES!
SAVE HUNDREDS

PREMIUM USED
78 Zephyr wgn. $6795
78 Celica L/B, A/T $6995
77 Honda CVCC, 5-spd. $4495
76 Monza, A/T. Loaded $4495
75 Volvo S/W. 4-spd. $4995
75 Montego MX H/T $3995
74 Cougar XR7 $3395
73 Audi Fox 4-spd. $3195

VW BEETLES
76 Beetle $4395
71 Super Beetle $2395
71 Custom Beetle $1495
71 Super Beetle $2295
70 Deluxe Beetle. One owner. 67,000 miles on rebuilt engine $1995
70 Custom Beetle. One owner, 33,000 miles $1995

Douglas Volkswagen Ltd.
3329 Douglas Street
388-5466
Dealer Licence 00341A

Millstream CHEVROLET

CORTINA
72 Cortina 2 door coupe, 4 cylinder automatic, radio. Finished in red with black vinyl trim. Good economy model $1650.

HORNET
74 Hornet 2 door sedan, 6 cylinder automatic. Finished in mustard yellow with brown cloth trim $2750.

GRAND PRIX
78 Grand Prix LJ, luxury equipped, air conditioned, power windows, power seat, cruise control. Finished in 2 tone beige with beige vinyl top. One owner local low mileage car $9450.

VW BUS
70 Volkswagen Combi. Full seating, 4 speed. Finished in red with gray top. Exceptionally clean low mileage, one owner unit. $2990

IMPALA
78 Chevrolet Impala 2-door, 8 cylinder automatic, power steering, power brakes, radio. Finished in 2 tone green with green cloth trim. Including International warranty power train agreement. Demonstrator. $7260

PINTO
74 Pinto wagon, 4 cylinder, 4 speed. Low mileage. Finished in red with chrome roof rack. $2650

OPEN
MON.—FRI.
8:30 a.m. — 9 p.m.
SAT., 9-6
Millstream Chevrolet Ltd.
1730 Island Highway
474-1211
Dealer Lic. D01384A

SWEET 1967 DODGE DART GT package, 4 new radial T/A's, V8, power steering, buckets, console shift. Asking $2000. 598-1734 after 6pm.

6 MAZDA, 808 COUPE, 11,000 miles, dark blue, 4 speed, asking $3200. Excellent condition. Days until 3 pm. 479-8954.

57 CHEV BELAIR 2 DOOR hardtop, undergoing restoration, $1300 invested, best offer. Phone Sidney 656-4282.

1977 DODGE ASPEN STATION wagon, model SE, tape deck, trailer hitch, $5950. Call 388-6515 before 4:30.

150 CARS FOR SALE

METRO TOYOTA
ECONO-LOT
SUPER SPRING SPECIALS!
60 Corvair, A/T $399
64 Ford, 2 dr. $399
61 Rambler wgn. $399
71 Corona 4 dr. $499
69 Mazda 1500 $699
69 Newport 4 dr. $899
69 Olds 98 $999
68 Chev wgn. $999
74 Matador $999
69 Olds 98 $999
70 Monaco (air) $1399
71 VW Window Van $1999

64 Chevelle SW; P.S., P.B., power windows, power seat, 350 V8, 7,000 mi.
$2499

386-3516
Burnside at Finlayson
DL 0431A

METRO TOYOTA

PALM MOTORS
SPRING CLEARANCE
PRICES SLASHED BEYOND BELIEF
77 Cadillac $12,200
75 Ford Elite $4396
75 Plymouth SW $2384
74 Ford LTD $2749
74 Toyota SW $2171
74 Maverick At $2931
73 Buick AT $2231
73 Ford SW $1989
73 Matador $1398
73 Chev SW $2104
72 Pinto HB $999
72 Pontiac Ht $2046
72 Mercury SW $1439
71 Cricket $737
69 Merc $1140
66 Caliente HT $1239
Many More Outstanding Values To Choose From
Come In & See
Sale prices apply till March 16th 79 only.
3342 Oak St.
Between Douglas and Blanshard off Cloverdale
D00641A 386-8385

THREE POINT DATSUN
78 Mazda GLC $4395
76 Mazda 808 $2995
75 Fiat 131 sedan $3595
75 Volvo 164 E $6595
74 AMC Matador $3195
74 Courier pickup and camper $3995
71 Mercury Marquis $2295
71 Fargo truck. Must be seen! $2995

DATSUNS
78 F 10 wagon $4795
78 B 210 4-dr. A/T $4995
78 510 2-dr. 4-spd. $5140
78 510 4-dr. A/T $5510
78 200 SX 5-spd. $6295
77 710 2-dr. A/T $4495
77 Deluxe cab $4795
77 200 SX 5-spd. $4995
75 B 210 4-dr. $2995
75 710 4-dr. 4-spd. $3895
75 Sporttruck $3995
74 710 wagon $3995
73 510 wagon $2995
71 510 2-dr. $1395

Government at Hillside
385-6737
DL00740A

WILLE Dodge • Chrysler

77 OLDS
Cutlass S, 350 V-8, auto., P.S., P.B., radio, bucket seats, console. Only 14,000 mi. A real beauty.
$5695

78 CHRYSLER
New Yorker 2-dr. V-8, auto., P.S., P.B., P.W., P. seats, air, cruise control, AM-FM tape deck, sun roof. Many more features.
$8995

73 PLYMOUTH
Satellite Custom SW, V-8, auto., P.S., P.B., radio, air, 51,000 mi.
$2895

77 PLYMOUTH
Volare, Green, 4-dr. 318 V-8, auto., P.S., P.B., radio.
$4895

Many More To Choose From
3200 Douglas at Cloverdale
382-2313
OPEN 9 'TIL 6 P.M.
DL R-00840A

150 CARS FOR SALE

EMPRESS
PONTIAC BUICK GMC

MANY OF OUR VEHICLES HAVE A CROWN SEAL, 1 YR., WARRANTY ON THE POWER TRAIN! CHECK OVER THESE SELECTED UNITS — FOR YOUR OWN PEACE OF MIND!
74 Maverick Grabber $2995
75 Olds Royale (Air) $4595
75 Dart 2 dr. $4495
77 Grand LeMans Wagon $5895
77 Ventura, 4 Dr. $4995
OPEN
Mon.-Thurs. 9-9
Fri.-Sat. 9-6
2867 Douglas at Topaz
382-7121 D.L. D01227A

B. MADSEN MOTORS LTD.
CARS
78 CAMARO, only 120 mi. $7295
78 DATSUN B210 $4295
77 MALIBU, only 6000 mi. $6000
76 ASPEN, air conditioned $4995
76 NOVA, 6-cyl. auto. $4395
74 TOYOTA, stnd., 2 dr. $2195
74 BOBCAT, stnd., radio $2495
72 TORINO, 4 dr., auto. $2295
(GOOD TRANSPORTATION SPECIALS)
72 FIAT 4 dr. AT $ 895
70 TOYOTA AT (as is) $ 295
70 MAZDA, 2 dr. sdn. $ 995
69 DODGE DART, 2 dr. AT $ 895
67 CHEV IMPALA SW, air $ 895
66 CHEV IMPALA 327 AT $ 895
66 FORT Fairlane SW AT $ 795
TRUCKS
77 FORD ¾-ton Super Cab $6595
76 FORD ¾-ton $4795
76 FORD Courier, 10,800 m. $3995
74 CHEV Van, rover top $4995
73 FORD window van, V-8 $2395
73 FORD super van, 6 AT $2695
73 FORD COURIER AT $2395
72 FORD ¾-ton $2495
(ECONOMICAL WORK HORSES)
69 DATSUN PU $1395
68 DATSUN PU $1295
TRADES WELCOME
For more information on above vehicles call Len, 478-5011
D00639

PLIMLEY
BRITISH LEYLAND
1010 Yates
382-9121
79 MINIS
$3995
78 Firebird $6995
78 Honda Accord $6295
77 Subaru $4995
77 TR7 $6710
77 Dodge Aspen $4495
76 Dodge $3495
75 Dodge Charger $3695
74 Datsun A.T. $2495
73 Ford Capri $2999
67 T Bird $2695
Dealer Licence 592

P.M
PAINTER MOTORS LTD.
76 Camaro V8 auto, buckets
74 Dart 2-dr. HT, vinyl, auto
69 Jeep V6 auto 4x4
60 Chev 4-dr. HT Impala
72 Skylark, 4-dr. HT ps pb
60 Impala 4-dr. HT stock & sharp
71 Chrysler, PW, air, 4-dr. HT
72 Courier PU, 4 spd.
68 Ranger PU auto new mtr.
71 Demon, slant 6 auto.
73 El Camino SS, 454 4 spd. mags
77 Vega auto, one owner
73 Impala
A FAIR OFFER IS NEVER TURNED DOWN
"Try It—We Like It!"
BANK FINANCING OAC
3005 Douglas St. 388-6196
After Hours 478-0790

METRO HONDA
On Display!
BRAND NEW
'79 HONDA PRELUDE
2+2 Sport Coupe
SPECIAL
'74 HONDA CIVIC, 4-speed.
$2999
WIDE OPEN 9-9
SAT. 9-6
2151 BLANSHARD 388-6921
DL1627A

P.M
Painter Motors Ltd.
77 Datsun F10, sunroof, 5 spd.
75 Duster 4 spd, buckets, stereo
75 Toronado loaded
73 Mach I, 351 rebuilt mtr
73 F100 PU 302, PS, PB
72 Firebird console auto ps, pb
SPECIALS
69 Pontiac GTO, 389, 4 spd. $2895
74 MGB roadster, runs great $3095
BANK FINANCING
1513 Quadra at Pandora
D-0346A 385-0122

BMW RENAULT
capital city auto
1978 320 & 530 B.M.W. Demonstrator — GREAT SAVINGS!
USED CARS
1978 TOYOTA CELICA GT, 5 spd. Gold 9000 km only $6795
1976 BMW 2002 Blue metallic, 27,000 mi $7595
1976 Datsun F-10, 5 spd. hatchback $2995
New Renault R-5 Le Car. Good Selection.
New B.M.W. 320i and 528i — Now In Stock
1750 GOVERNMENT ST.
386-2508 DL5066

150 CARS FOR SALE

Speedway MOTORS LTD. VOLKSWAGEN PORSCHE AUDI

Vancouver Island's LEADING VW, Porsche Audi 5000 DEALERSHIP

79 SCIROCCO

4 speed, coupe, AM/FM casette, stereo radio, India red metallic with matching interior, new price $9,200
$8495

78 VW RABBIT

2-door automatic, sunroof, AM radio, Malaya red with matching velour interior, balance of factory warranty.
$5995

78 PORSCHE

924 coupe, dark green metalic with black leatherette interior, AM/FM casette, stereo radio, mag wheels, sunroof, full factory warranty.
$16,500

We started the whole darn thing

DOWNTOWN at SPEEDWAY
VOLKSWAGEN PORSCHE AUDI
971 YATES STREET at VANCOUVER
Dealer Licence No. D-00486
385-2415

REG. MIDGLEY
AMC Jeep FIAT

BOB ALLISON OFFERS...
A SPECIAL PRICE ON HIS '79 CONCORD DEMO!
LOOK...
'79 CONCORD "DL" 2 Dr., 304-V8, loaded including Moon Roof. Tu-tone Blue with Velour interior. Only on the road a couple weeks.
$7195
Covered By the AMC Buyer Protection Plan.

FRESH TRADES:
'70 Pontiac Tempest, 6 Cyl., Auto, PS, Low Mileage $2495
'70 Plymouth 4 Dr., V8, Auto, PS, Radio, Clean and Cared for $1495
'66 Volvo 2 Dr., One of The Good Ones! $1495

AND... LOOK AT OUR WAGON SELECTION!
'74 HORNET Wagon
'75 PLYMOUTH Wagon
'76 DODGE Wagon
'76 MERCURY Wagon
'76 FORD Wagon
'76 FORD Wagon
'76 HORNET Wagon
'77 HORNET Wagon

REG MIDGLEY MOTORS LTD.
"Since 1964"
736 Cloverdale 385-8756
DL00347

De Pape

DIESEL

79 Cadillac El Dorado Biarritz, 350, 8 cyl. diesel. Luxuriously appointed with all power options. GM's newest car combining luxury with economy. Dealers personal car, never licenced.

DIESEL

78 MERCEDES 300D, 5-cyl. diesel, air, stereo, sun roof, cruise control, auto, p. windows, ps, pb, 9000 mi. balance of factory warranty to 24,000 mi. Buy It and Keep it for the rest of your life!

CADILLAC

74 El Dorado, fully powered with all luxury options including air, stereo. Local automobile, 37,000 miles. Very well kept.

MERCEDES

68 300 SEL, 4 dr, auto, ps, pb, pw, air/leather. A most beautiful one owner automobile that is absolutely pristine condition with only 25,000 actual miles. You must see this — it's one of a kind and extremely rare!
73 AUDI FOX — Economy
78 LeBARON Air Loaded
78 LINCOLN Mark V, loaded
74 TORINO Offers! Offers!
74 FIAT X19 Hdt and Convert!
74 MAZDA SW Turkey-cheap!
74 COURIER Offers! Offers!
76 TR7 Offers! Offers!
73 MERCEDES 450 SE
75 CAMERO Black and Beautiful.

Open 8:30-5:30 Closed Sat.
DePAPE MOTORS LTD.
Indoors at 779 Pandora
384-8035 D-00264A

METRO TOYOTA

ESSO CAR CLINIC Inspected — METRO Reconditioned

IMPORTS
78 Accord
78 Corolla 2 dr. h.t.
78 Datsun 510
77 280Z
77 Honda H/B
77 Celica
77 B210
76 Corolla SR5
75 Super Bug
74 Celica G.T.

DOMESTICS
78 Trans Am
78 Rally Sport
78 Cadillac
78 Fairmont
78 Z28
77 Cordoba
77 Bobcat S/W
76 Cutlass
75 Cricket
75 Firebird
74 Comet
74 Mustang

TRUCKS
78 Hilux SR5
78 Blazer 4x4
77 FJ40, 4x4
76 Dodge Boogie
75 Hilux
75 Bronco 4x4
74 FJ40, 4x4
73 FJ40, 4x4
55 Dodge Pwr. Wgn.

100% Bank Financing!
O.A.C.
All Reasonable Offers Accepted

WIDE OPEN 'TIL 9 P.M. SAT. 'TIL 6
386-3516
METRO TOYOTA LTD. 645 FINLAYSON DEALER LIC. 0431A

METRO TOYOTA

1969 CADILLAC ELDORADO, loaded. Black leather interior $3000, trades considered. 384-2889 after 5.

'77 HONDA CIVIC, 4-SPEED, hatchback, excellent condition, undercoat, just tested, radio, 23,000 miles. 477-1070.

1970 FORD TORINO, 2 DOOR hard-top, 2nd owner, 67,000 miles, V8 power steering, $950 firm. 478-6942.

77 PINTO DELUXE, STANdard, sun roof, radial tires, 24,000 miles, $2500. More information call, 479-2820.

76 TOYOTA COROLLA, GOOD condition, one owner, 18,000 miles, $2900 firm. Before 9am or after 6pm, 382-2045.

64 FORD WAGON, GOOD shape, runs well, first $300 takes it. Phone between 5-9 pm. 384-1365.

73 CAPRI, 4 SPEED, 56,000 miles, Michelins, cassette, good condition, bought motorcycle, best offer to $1400. 388-7797.

77 Toyota Corolla, 1200 cc, 2 door, 4 speed, 10,510 miles, good m.p.g. Excellent car for around city, $3400 or best offer. 652-2159.

1977 SILVER CELICA GT, 5 speed, am/fm, mags, radial tires, lady driven, spotless condition, $5800. 478-9961 or 478-7728.

75 FORD TORINO, 4-DOOR, 76,000 miles, runs well, $2000 or best offer. 383-5232, 383-7480 ask for Tim.

67 DODGE WAGON, GOOD CONdition, runs well, excellent interior, reliable. Offers on $600 479-4653

1972 CHRYSLER NEWPORT Custom, excellent condition, must be seen. $2250 or best offer. 384-7506

1975 HONDA CIVIC HATCHback, only 38,000 miles, standard transmission and radio, $2850. 652-5538 after 5pm.

74 FIRBIRD FORMULA 400, Ram Air, Holly 650, turbo 400, new black and silver paint, 38,000 miles. $4700. 385-5070.

1967 AMC REBEL, V8, AUTOmatic, radio, winter tires, beautiful condition, 748-4786, or 748-5195 anytime.

1973 OLDSMOBILE CUTLASS, V8, atuomatic, power brakes, power steering, good condition, 2 door, 64,000 miles. 386-6007

Brian Holley MOTORS LTD.
SUBARU VOLVO

VICTORIA'S VOLVO CENTRE
See the '79 VOLVO 245 Wagon
$8995
Best wagon value in town!

USED CARS
77 SUBARU GF hardtp. 5 Spd. 1-owner car in excellent condition. $4695
75 VW RABBIT 2 dr., AM-FM Stereo $3995
75 COURIER PU, sunroof, split window, extremely clean. $2,495
75 245 auto. Wagon. Air con., p.s., p.b., custom rack, AM/FM stereo, new Michelins, quartz lites, burgandy. $5,695
74 164 6 cyl. Luxury Sedan. Air, sunroof, leather, automatic. Attractively finished in burgandy over black. $5,695
74 VW Beetle, 40,000 miles, super clean $2895
72 VW Westfalia pop-top, low miles, Super clean. $4,995
72 145 wagon. 4 spd. 1-owner automobile. Excellent service history. Low miles. $3995
71 164 6 cyl. auto., p.s., p.b., with leather. Dark red maroon. $3,295

Sales Dept.
Open 9-9 Mon.-Fri.
9-5 Sat.
BRIAN HOLLEY
Motors Ltd.
3319 DOUGLAS
Between Woodward's and Woolco
DL00903A 384-1161

68 VW BUG, TOTALLY REbuilt and customized, $1500 or offers. 382-5772.

72 DATSUN 1200 FASTBACK, one owner, most options, over 30 miles per gallon, $1400, 479-7446

62 AUSTIN CAMBRIDGE, GOOD condition, 79,000 miles. $400. 478-6010, 385-0719.

1976 VEGA HATCHBACK, 28,000 miles, automatic, tested, $2300 or best offer. 384-7280.

73 CELICA ST, STANDARD 4 speed, white, 73,000 miles, $1200. 642-3383.

MUST SELL, 1964 VW BEETLE, 40 mpg, needs some work. $300 or best offer. 386-0507

MUST SELL, 1978 DODGE Arrow GT, 5 speed, $4795, 384-1052.

74 LOADED MONTE CARLO, cruise, air, sun roof, call after 9pm. 383-6659.

RAMBERS 65 RUNNING, FAIR shape, 62 for parts. 479-4421 days, night 382-7706.

1975 MERCURY MARQUIS, 53,000 miles, good condition, $2750 or best offer. 384-6916.

'66 PONTIAC PARISIENNE, 2-door hardtop, 327, extras. Offers, 652-3891.

1968 COUGAR GT, LOW MILES on 428 with 780 Holley, stock condition, $1950. 592-9897.

1976 LEMANS SPORT, SHOWroom condition, 8,000 miles, $5500. 477-5798.

73 CAPRI, SUNROOF, V6, 4 speed, radio, excellent condition, $2485. 477-7089.

1973 FURY III TWO DOOR hard top, excellent condition. 477-2704.

MUST BE SOLD, 1972 CORTINA, automatic, $600 or best offer. 592-2044.

1975 CHEVELLE MALIBU wagon, good condition, new tires, 386-6701 days, evenings 642-3175.

67 DODGE DART, SLANT 6 auto, 38,000 miles, excellent, $1000. 479-3816.

74 DODGE DART SPORT, LOW mileage, excellent condition. 658-8747.

1972 AMX JAVELIN, VERY good shape, lots of extras. Call 479-1216 between 5 and 6.

1973 VOLVO STATION WAGON, student must sell, 84,000 miles, recently tested, $2600. 384-9510 after 5pm.

1973 MAZDA 808, EXCELLENT condition, 35,000 miles, asking $1750. 592-1634.

67 COUGAR 2 DOOR HARDTOP, 289 automatic, $1350 or best offer, 383-4780.

1963 CORVAIR, BODY GOOD condition, needs battery. Offers. 477-9292.

1965 CHEV BELAIR 283, AUTO, tested, must sell, $250, 385-1075, #6-2630 Quadra.

1972 DODGE MONACO STATION Wagon, rebuilt transmission, many options. 598-4912.

1970 TOYOTA COROLLA 1200, needs work, $400. Phone after noon. 382-1505.

FORD RANCH WAGON, 1967, good motor, good body, needs transmission work. 384-5565.

1973 DATSUN 1200 HATCHback, 64,000 miles, clean, excellent running order. $1600 385-7966 after 5pm

75 DATSUN B210 2 DOOR, EXcellent condition, reasonable. 478-3971.

63 MORRIS MINI, TESTED. $400 383-2653 after 5pm

RESTORABLE 64 OLDS CUTlass convertible, $500. 478-4248

71 VOLKSWAGEN BUG, EXcellent condition, $1250, 477-7714.

73 MAVERICK, 4 DOOR SEDAN, good condition, $2700, 595-3464

71 TORINO, 4 DOOR, GOOD condition, offers. 642-4180.

1970 MGB, GOOD CONDITION, $1900. 477-8685 after 6 pm.

63 VALIANT 2 DOOR HARDtop, V8. Offers. 595-2578.

73 CORTINA 2000, CONTACT 382-3643 days, 642-4480 evenings.

1974 THUNDERBIRD, LOADED, every option, $4,500. 658-8144.

61 AUSTIN CAMBRIDGE FOR sale, Phone 479-2545.

1970 VW BEETLE, 4-SPEED, excellent condition. 595-8408.

73 Z28 CAMARO, MUNSEY 4 speed, LT 350, $4500. 388-5874.

GeM MOTOR SALES (1973) LTD.

76 Bronco 4 W.D.	$6596
74 Monte Carlo, loaded	$4695
76 Firebird Esprit	$4995
74 Chevy Nova	$2895
75 Matador Sedan	$1995
69 Toyota Sprinter	$ 995
68 Ford Wagon	$ 995
68 Firebird, mint	$2995

480 ESQUIMALT RD. 382-7195
D-00058A

Sidney Car Mart
WHERE YOU GET QUALITY AT A DISCOUNT
78 Caprice Classic 4 dr.; 78 Zephyr 4 dr.; 78 Datsun 510; 78 Honda Accord; 78 Cordoba; 78 Grand Prix; 77 LeMans 2 dr.; 77 Aspen 2 dr.; 77 Arrow; 77 Honda Civic; 76 Acadian; 76 Blazer; 75 Volvo; 75 Monarch 4 dr.; 75 Astre; 74 Chev Suburban; 74 Malibu 4 dr.; 73 Pinto wgn; 71 Toyota; 60 Mercedes 220 S; 58 Edsel.
TRUCKS
78 Dodge Maxi Van; 78 Chev ½ ton; 78 Courier LB; 77 Ford ½ ton; 76 Ford XLT; 74 Toyota LB; 74 Camper for imported truck.
9757 5th St. D01159A 656-2432

Pacific Mazda Peugeot
78 Mazda 5 spd Sport; 77 Datsun B210 HB; 76 Mazda 808 Wgn; 76 Mazda Cosmo 5 spd; 75 Dodge Dart A.T.; 74 Toyota Corona wgn (Woody); 74 Mazda Wgn AT; 73 Capri V6; 73 Mazda cpe A.T.; 73 Pontiac GTO; 73 Charger SE; 72 Comet V8 AT; 72 Mazda PU; 72 Volvo 142 wgn; 72 Pinto sport; 71 Valiant AT; 69 Chev Wgn.; 68 Cougar (mint); 67 Chevelle HT.
ASK ABOUT OUR 7-DAY MONEY BACK GUARANTEE
810 Johnson D02073A 385-1451

1976 CAMARO
with just over 15,000 miles. 350, V8, automatic, power steering and brakes, radio, tilt wheel, rear defroster, mag wheels. Finished in silver, with black vinyl roof. For information on this very popular car, contact BARRY FOSS, exclusively, at 382-7121, or res., 595-6703. Empress Pontiac Buick GMC Ltd. DL01227A.

1977 CUTLASS
Supreme, 2-door, bucket seats, P.S., P.B., automatic, radio, many more extras. A real gem with only 14,700 miles. Only $5695. For personal service contact:
ART BOYER
Wille Motors Ltd., 382-2313, 592-9301. DL 00840A.

LUXURY-ECONOMY
And the price is right! 1976 BUICK REGAL. V-6, automatic, power steering, power brakes, radio and only 24,000 miles. Very clean and only $4995. Please contact KARL KUESTER at Empress Pontiac Buick GMC Ltd., 382-7121 or Res. 477-5798. DL 01227A.

75 DART
2-Door hardtop. Slant 6, automatic, power steering, radio. Like new with only 26,000 miles and finished in gold with matching gold vinyl interior. GABBY TASCHEREAU, 382-7121 or Res. 652-4202. Empress Pontiac Buick GMC Ltd. DL 01227A.

74 GREMLIN H/BACK
Very clean, 6, automatic with power brakes and radio. Nearly new. Whitewall tires. Asking $2495. Call ERROL RICHARDSON, Empress Pontiac Buick GMC Ltd., 382-7121 or Res. 383-2465 and make an offer. DL 01227A.

76 OLDS C/S
This beautifully equipped Cutlass has most factory options including air conditioning and T top. Appealing silver blue with white leatherette interior. Yates Auto Sales Ltd., 950 Yates, 388-7722. D-01610A.

EXECUTIVE
1975 Olds Toronado Brougham, 2 dr; ps, pb, air, cruise control, pw, p seats, AM/FM stereo, plus many more options. Trades welcome. $4895. PAINTER MOTORS LTD. 1513 Quadra, 385-0122. D-0346A.

NICE CAR PRICED RIGHT
'75 Valiant Brougham V8 auto., P.S., P.B, vinyl roof, bucket seats. To view call Bernie Wachter, McCallum Motors, Colwood, 478-1741, Res. 478-8054. DL00850B

COMPARE
1975 Datsun station wagon, 4-speed, radio, radials, new paint, excellent condition all around. $3250. Small trade possible, 383-5268.

HONDAS GALORE!
2—1978 ACCORDS
1—1977 CIVIC
1—1976 WAGON
For further information, phone ART MOYSYCHYN, Empress Pontiac Buick GMC Ltd., 382-7121 or res., 477-4715. DL 01227A.

RARE!
1969 Cougar XR7, 351 auto., buckets, p.s., p.b., factory tach., 8-track stereo and tilt. ET mags, 43,000 mi., $2995. Trades Welcome. PAINTER MOTORS LTD., 1513 Quadra, 385-0122. D-0346A.

77 THUNDERBIRD
This eye catcher in cream and brown is just immaculate! To see and test drive this one-owner, contact JACK YOULDEN at Empress Pontiac Buick GMC Ltd., 382-7121. DL 011227A.

76 HONDA WAGON
4-Speed, radio, 38,000 miles. Blue exterior with black interior, Michelin tires. Ideal for second car. In excellent condition. GABBY TASCHEREAU, 382-7121 or Res 652-4202. DL 01227A.

1970 VOLVO 145S WHITE WITH blue interior, rather excellent condition, Sony TC10 cassette stereo, automatic transmission, Uniroyal tires, Volvo roof rack. I am asking $2850 for this well maintained car. 230 Ontario St 6-9.

76 EL CAMINO
Swivel buckets, console, sunroof, full factory tonneau. Dazzling white with parchment interior. Yates Auto Sales Ltd., 950 Yates 388-7722. D-01610A.

1978 LOW MILEAGE VEHICLES
Monte Carlo Landau, $5500. Chev Nova 4 door $4400. Honda Civic standard $3600. 386-1213, DI.01003D.

1979 Ford Thunderbird, V8 auto., ps, pb, pw, air, radial tires, burgandy exterior with matching velour interior. 300 KLM. $9975. Replacement cost $10,700. GARDEN CITY AUTO LEASE LTD. 2978 Douglas St. 382-9111. D-5721.

TONY de MONTIGNY
1977 BMW 320 I. Sunroof, mag wheels, 4-speed, AM/FM cassette, stereo. One owner. A rare investment — must see to appreciate! 388-6921, METRO HONDA, DL1627A.

MIKE FROST
1977 NOVA Concours, 4-door. Crimson red velour interior, radio. Power steering and brakes. One owner, 15,000 original miles. Beautiful! 388-6921, METRO HONDA, DL1627A.

1972 OLDS S/W CUSTOM CRUISer, 75,000 miles, needs some repair, forced sale, best offer. Call Judy 386-8381.

1950 CHEV 2 DOOR TORPEDO back with rebuilt motor, $1200. 388-5194.

1965 VOLKSWAGON, RELIable, runs well, $400 or offers. 382-6644 5-7 pm.

1970 IMPALA, 350, 2 DOOR, automatic, good mechanical condition, good tires, no rust, $900. 385-7326 after 4 pm.

65 MERCURY PARKLANE, V8 automatic, power steering, power brakes, $700 or nearest offer. 598-5269.

MUST BE SEEN 68 BEAUMONT Custom, 350 4-speed, mags, flared fenders, sunroof and many extras. $3,000 firm. 478-2347.

73 COMET, 6 CYLINDER AUTOmatic, power steering, low mileage, excellent condition, $2900. 478-0457 after 5pm weekdays

'74 VOLKSWAGEN BEETLE, interior and exterior A-1 condition. $2700 or best offer. Phone 743-4597.

SACRIFICE
'65 Comet, 289, mags air shocks, $2500 invested. Was asking $900 but first $650 takes, because of second car. 721-5018.

1973 PLYMOUTH CRICKET, blown head gasket or head, otherwise fair condition throughout, $200 or offers. 474-1725.

1965 CHRYLSER CROWN IMPErial, 4 Dr., Exc Body, new trans, rearend. All original. $2,500. 522-8342 New Westminster, B.C.

77 TR7 YELLOW AND BLACK, white spoke wheels, AM FM cassette, 20,000 miles, excellent, $6500. 477-5156 between 5-7pm.

COMPLETE CAR ENGINE AND parts, call 478-6314 after 5pm. and apply at 1818 Island Hwy. behind Old Country Rentals (Colwood).

72 FIRENZA, 4 DOOR, STANdard transmission, good tires, runs well. Tested to Dec. 79. Asking $550. 477-0650 after 5pm

70 PLYMOUTH FURY, 47,000 original miles, 4 door, offers on $1400. Phone 384-9611 or see at 225 Menzies St.

SHOWROOM CONDITION, 63 Mercury Comet, tested, $1250. Uneeda Auto Sales Ltd, 758 Queens. DI02209A. 384-4323.

'66 BUICK SPECIAL, 2-DOOR, power steering, power brakes, really good condition. New rubber and brakes. 386-6019.

1974 DODGE CHALLENGER, white 360 auto, T-A radials, Mags, excellent condition, $3300, 382-9217

72 PONTIAC WAGON, BEST offer on $1950. Must sell. 479-2378, 385-7013

78 MINI, 9 MONTHS OLD, EXcellent condition, best offer, call after 5 pm, 385-7157.

1975 FIREBIRD FORMULA, white on white, new paint, $5000. 383-5228.

77 CELICA
474-2519, evenings, 478-7122 days. Best offer.

76 TOYOTA COROLLA SR5. Radio, tape deck, new radials, ESP, offers to $3500, 656-5395.

1978 GRANADA, ONLY 5,000 miles, ps, pb, offers, trades. 478-1456.

1952 DESOTO, 78,000 ORIGINAL miles, $2,000 or best offer. 642-4726.

'76 CAMARO TYPE LT, P.S, P.B, 3-speed auto, new tires, low miles. $4900. 382-0956, after 1 pm.

1976, 808 MAZDA WAGON, EXcellent with low mileage. $2450 652-1771

1974 ASTRA HATCHBACK, radio, standard, 4 speed, offers on $995. 388-4689.

1971 CORTINA, RADIALS, NEW battery, 65,000 miles. New engine has 20,000 miles. $1000. 658-5963.

1975 VOLKSWAGEN BUG, EXcellent condition, 30,000 miles, 478-1902.

1971 TOYOTA. AM-FM, NEW tires, runs good, asking $750. 656-6806.

68 COUGAR, 58,000 ORIGINAL miles, excellent condition, $2700 or offers. 479-7995.

1968 OLDSMOBILE DELTA Custom, 4 door hardtop. $900. 386-9574, 592-9132.

1968 VALIANT, NEEDS TRANSmission work, runs. $250 or highest offer. 748-8744.

76 FIAT 128, FRONT WHEEL drive, excellent condition, $3200. 381-5062, after 5.

1974 VOLKSWAGON DASHER, 4 door automatic, low mileage, good condition, $2650. 386-7097.

74 MAZDA STATION WAGON, 36,000 miles, top condition, 383-0430.

70 VOLVO, GOOD CONDITION, radio, radials, must sell, $1695. 595-8096.

72 MAXDA 808, 4 DOOR, 4 speed, runs well. $900 or best offer. 478-6376, after 6, 479-6127.

1970 AUSTIN AMERICAN 1300, good condition. 656-3818 after 4:30pm

1973 CAPRICE STATIONWAgon, wood panelling, roof rack, new tires, $2650. 598-8394.

'68 CUTLASS, NEEDS SOME work, $600 or best offer. 721-3530 evenings.

72 CORTINA L2000 AUTOmatic, 54,000 miles, offers on $1200. 592-0746.

72 DATSUN 510, 4-DOOR, RAdial tires, good condition. $1300 firm. 642-3958.

71 VEGA, 283, 2 SPEED AUTOmatic, asking $1450 or best offer. 382-9294 between 4-7 pm.

74 DATSUN B210, EXCELLENT condition, $1995 or best offer. 478-3270 after 5:30, 478-5171.

59 VAUXHALL, GOOD TRANSportation, needs minor repair, offers to $175. 382-3774.

1976 PLYMOUTH ARROW, 2000cc, 5-speed, immaculate, low mileage, asking $3495. 658-5834.

1959 VAUXHALL, RUNNING condition, $75. Supply temp. plates. 479-1191.

1966 RAMBLER, 6 CYL. AUTO, tested, good tires, good brakes, $300. 478-7826.

68 FORD FALCON, GOOD CONdition. No reasonable offers refused. Wayne 383-2966.

65 PLYMOUTH SPORTS FURY III, just tested, asking $700. 385-0458.

78 HONDA CIVIC, 12,000 MILES, new radials, am/fm cassette, many extras, offers. 388-9685.

'67 FORD FALCON, $525, 1 owner, good condition, V6 automatic, 598-6708.

70 MUSTANG MACH I, 351W, C6, Rally wheels, new paint, 384-8881.

1969 VW WINDOW VAN, SEMI camperized, excellent condition, $2250. 382-5808.

'73 VENTURA 350, 4-SPEED, mags and radials, recent work, $2800. 382-8138.

70 PONTIAC LEMANS SPORT, excellent condition, 52,00 original miles, $1950. 383-7758.

66 FORD METEOR, GOOD CONdition, asking $275. 384-6514 after 6pm.

LOOK
1954 Ford Victoria, 2 door, hardtop. Best offer. 478-3564.

1966 FALCON, STATION wagon, standard, 6 cyl., tested, good condition, $400. 477-4029.

64 CORVAIR, JUST TESTED, good running condition. $300. 658-8924 or 383-3216 after 6.

69 TOYOTA CROWN WAGON, automatic, good condition, $1500. 382-9244 or 383-3465.

1973 TOYOTA CORONA, AUTOmatic, Station Wagon, low mileage. $1375, best offer. 386-0846.

1974 DATSUN B210, EXCELlent condition, tested until Feb. 80, must sell, offers. 386-0326.

1974 HONDA CIVIC, ONE owner, 4-speed, hatchback, good condition. $1895. 477-9665.

66 DODGE CORONET, ALL extras, must sell this week. 595-6972.

65 VOLKSWAGEN STATION wagon, tested, $450. Call Nick after 5. 592-4217

'67 CHEV CANSO, 4-DOOR, 6 CYlinder, automatic, good shape, $875 or best offer. 478-3132 weeknights 5-7, weekends 4-7.

68 PLYMOUTH, 2 DOOR HARDtop, New exhaust, trans and brakes. Runs very well. $750 or offers. 478-2446.

1972 VEGA TWO DOOR WAGON, 283 V8, stock Chevy mags, automatic transmission, offers. 385-2947.

1971 PINTO IN VERY GOOD condition, $950 or nearest offer. 478-0878

69 CORTINA, $600 OR BEST offer. Phone 478-6247.

74 DART SPORT, V/8, POWER steering, $2500. 477-6458.

1971 MAZDA 1800, EXCELLENT condition, $1000. 385-1840.

1960 VW BUG, 1500CC, RUNS well, $400. 658-8292.

65 FORD FAIRLANE, V8 AUTOmatic, 289. After 5 pm. 652-5802.

64 RAMBLER $200 OR BEST offer, must be seen, 721-5036.

77 HONDA CIVIC, 4 SPEED, 25,000 miles. 598-7980.

1968 COUGAR, EXCELLENT condition, $1595. Phone 388-4860, or 384-9210.

78 HONDA HATCHBACK, WITH extras, Phone 6-9, 388-9458.

1968 VOLVO 144S, GOOD CONDItion, $1175. 385-5413.

1977 DATSUN 200SX, 14,500 miles. Call before 3, 382-0013.

72 MUSTANG, AUTOMATIC transmission V8, 388-6480.

1973 TOYOTA CORONA, STAN., 4-door, radials, $1600. 478-1557.

1971 TOYOTA COROLLA, 1200, good running condition. $450 388-7614

57 CHEV, IN RUNNING CONDItion, $400. 479-0568.

69 DATSUN. OFFERS. CALL Tom at 382-3763.

1960 FORD FALCON, 4 DOOR, 6 auto., tested, $175. 658-8717.

'76 GRAN TORINO WAGON, $4000 firm. 479-9852.

68 FIREBIRD SPRINT, 250, 6 cylinder, 4-speed, $2450. 474-2826.

64 BUICK SKYLARK, BEST offer takes. 652-1052.

66 GALAXIE CONVERTIBLE, trade for bike, 474-2908.

75 HONDA CIVIC, PHONE after 5, 477-3192.

71 VOLKSWAGEN, EXCELlent condition, $1250. 477-7714.

73 ASTRE GT, EXCELLENT condition, just tested. 477-9196.

'73 BUICK CENTURY
White with black interior, landau roof, 2-door hardtop, tilt wheel, p.s., p.b., 80,000 miles, very reliable, $1995. 479-0470.

1976 VW RABBIT, 595-2715.

151 SPORT, IMPORT CARS

METRO HONDA SPORT SELECTION
78 SPITFIRE, as new.
77 280Z, 2+2.
77 BMW 320 I.
77 CVCC, 5-spd.
75 MGB roadster.
72 CAMARO Z28.
69 COUGAR XR7.
2151 BLANSHARD 388-6921
DL1627A

DATSUN 280Z
This gorgeous '76 automobile is a local one-owner Victoria car. Poppy orange with white leatherette interior and sunroof. Yates Auto Sales Ltd., 950 Yates, 388-7722. D-01610A.

SAVE OVER $7,000 OFF '79 LIST PRICE
1977 280Z 2+2, 4 spd, loaded and in as new condition. To view call Bernie Wachter, McCallum Motors, Colwood, 478-1741, Res 478-8054. DL00850B

LATE 1977 TRIUMPH SPITfire, British racing green. Fitted sheepskin seatcovers, removable steel hardtop, am/fm radio, studded winter radials, 12,000 miles in immaculate condition. $6000 includes all extras. 382-0383 after 5:30 pm.

1973 AUDI FOX, 4-SPEED, NEW tires, AM-FM cassette, 65,000 miles. Very good condition. Asking $3200 or best offer. Phone days 656-3915, evenings, 656-5839 or 656-3474.

69 MGB CONVERTIBLE, 4-speed, wire wheels, good shape, ask for Bill Thompson, 479-9502, 382-9111.

1975 CORVETTE, 4 SPEED, L82, power brakes, steering, windows. Am/fm stereo, only 8,000 miles. Phone 658-5463.

MUST SELL MINT 74 CORvette, 350 L-48 auto, leather, paneled top, etc. $8000 firm, no triflers. 478-4704.

65 SPITFIRE, REBUILT ENgine, Pirelli radials, new clutch, tested, $800. 479-3716.

1976 GREEN MGB, IMMACUlate condition, only 16,000 miles, radial tires, undercoated since new, $5,600. 656-1766 after 5 pm.

HONDA 1977 S/W, METAL blue, 36,000 km, roofrack, new snow tires, radials. $4600 or best offer. 385-9494, after 5.

FOR SALE, 1978 HONDA ACcord, all extras, sunroof, console, excellent condition, $6300 or offers. 595-7396.

73 CAPRI 2600, NEW ENGINE, new clutch, new transmission, excellent condition, all offers considered. 388-5796.

76 CORVETTE, ALL OPTIONS including air, new 50's, mint shape, $10,000. 595-5892.

72 FIAT 128, MICHELIN RAdials and snow tires, $875 or best offer. 385-7847.

71 MGB, WIRES, OVERDRIVE, good condition, $1850 OBO, 595-7868.

1973 VOLVO 164E, EXCELLENT condition, $4495. 382-2565, 4:30-6:00.

MUST SELL FORMULA V RACE car and trailer. First reasonable offer. 592-9858.

1978 280Z, 5 SPEED, SKI RACK. Must sell leaving country will except best reasonable offer. 384-6405.

MINT 78 TRANS AM. INquiries welcome. 477-1645 after 7 pm.

260Z DATSUN 1974, COPPER, mag wheels, new Michelins, low mileage. 382-7364.

68 ROVER TC 2000, REBUILT engine new brakes, very good condition, $1600. 477-0487.

1958 THUNDERBIRD, LOTS OF new parts, must sell, any offer considered. 595-3501 or 474-1022.

1974 MG MIDGET, EXCELLENT running condition, 20,000 miles, tested, 386-3985.

1977 TR7 4 SPEED, 16,000 miles, asking $6500. 386-9124.

'72 BMW BAVARIA, TOP CONdition, Duncan, 746-4859.

1972 FIAT SPYDER 850, $1850. After 6, 595-2806.

XJ6 1971, SUPERB ORDER throughout, $7800. 743-2849.

1972 240Z FOR SALE, $4000 OR best offer. 383-2987.

74 CORVETTE, AUTO, EXCELlent condition. Trades considered, bank financing available. 477-7089.

65 CORVETTE ROADSTER
$8,000 478-1950

WANTED: 1966-1967 CORVETTE Roadster. 749-3741.

154 TRUCKS, BUSES AND VANS

1969 FORD RANGER ½ TON, 360, automatic, 16" tires, air shocks, $1600 or offers. 386-8550.

PETER POLLEN FORD

USED TRUCKS

78 Super Cab and camper	$11,995
78 F250	$8295
77 F150 4x4	$5995
76 Club Wagon	$6895
75 Suburban 4x4	$6295
75 Club Wagon	$7195
75 F250	$5395
75 F250, 4-speed	$4995
74 Dodge walk-in	$4995
73 Dodge ½-ton	$2495
72 F250 & Camper	$5595
71 Datsun P.U.	$1995

7-DAY MONEY BACK GUARANTEE
384-1144
Downtown YATES and COOK
Dealer No. D745A

GARDEN CITY
AUTO LEASE LTD.
EARLY SPRING TRUCK SALE
1978 Ford Bronco 4x4, V8, auto, ps, pb, radio and hubs. $8707
1978 GMC heavy duty ¾ ton pickup, V8, auto, ps, pb, radio. $6092
1977 Chev ½ ton Custom Deluxe, V8, auto, ps, pb, radio. $4806
1977 GMC ½ ton Sierra, 15,000 miles, V8, auto, ps, pb, radio. $5266
1975 GMC ½ ton Deluxe, V8, 4 spd, ps, pb, radio, radial tires. $3340
1975 Ford ¾ ton Custom, V8, auto, ps, pb, radio, chrome rails. $4246
1974 Ford Ranger ½ ton, V8, auto, ps, pb, radio. $2926
1974 Ford ¾ ton lw base Van, V8, auto, 47,000 miles. $3537
1973 Ford ¾ ton Van, 6 auto. $2445
MANY MORE TO CHOOSE FROM
TRADES WELCOME
NO REASONABLE OFFER REFUSED
100% FINANCING O.A.C.
OPEN 9:00 A.M.-8:00 P.M.
2978 DOUGLAS ST.
382-9111
D-5721

MARTIN CUMMINGS
HAS USED VANS
1—79 GMC ¾-ton. Full power. 3600 miles $7995
2—76 GMC 1-ton van conversion. Full power, 23,000 miles $7595
3—75 CHEV van, partially converted. V-8, 3-spd. $3995
For personal service, phone 382-7121 or Res. 477-8476. Empress Pontiac Buick GMC Ltd. DL 01227A.

HALF-TON!
Super clean, with only approx. 11,000 miles. 1978 Ford, short wheelbase, Fleetside box pickup. 6 cyl., standard trans., radio, aluminum canopy. For viewing contact BARRY FOSS, exclusively, at 382-7121 or Res. 595-6703. Empress Pontiac Buick GMC Ltd. DL 01227A.

LIKE NEW
1978 GMC 1-ton Crew Cab and canopy. V-8, power steering, power brakes, automatic and radio. Only 8,400 miles on this hard-to-find model. Please call SAM TAYLOR at 382-7121 or Res. 592-3493. Empress Pontiac Buick GMC Ltd. DL 01227A.

4W.D.
1976 Bronco Ranger, V8, auto, p.s., p.b., radio, roof rack. Clean locally owned unit. Only 45,000 mi. $6595. Trades Welcome. Gem Motor Sales (1973) Ltd., 480 Esquimalt Rd., 382-7195. D00058A.

1967 FORD ½ TON PICKUP with canopy, excellent condition, 65,000 miles on motor and transmission, new brakes, shocks, clutch, etc. last year. Can be seen at Brentwood Bay Texaco, offers to $1195, phone after 6 pm 652-3720.

1974 FORD 4X4 HEAVY DUTY ¾-ton, 360 ci, 4-speed, standard steering, power brakes, 3 tanks, overload springs, dual exhaust, fully insulated and wired canopy, many extras, body in excellent shape, $4200 or best offer. 383-1834.

77 VW WINDOW VAN, 18,000 miles, 2 litre fuel injected, power assisted disc brakes, 5 Michelin radials, tinted glass, full insulation, custom interior, excellent sound system, as new, recently tuned, $9000 replacement, $6950 or best offer. 592-7095.

73 Ford Econoline
Van, 6 cyl, 3 spd, good rubber, clean, runs well. Bargain at $2195. PAINTER MOTORS LTD. 3005 Douglas St. 388-6196. After hours: 478-0790. D0346B.

DAVID WOODMAN
1977 CHEV ¾-ton pickup. Automatic, power steering and brakes, canopy. One owner, nearly new with only 16,000 miles! 388-6921, METRO HONDA, DL1627A.

Refrigerated Van
1974 Ford, 34,000 miles, A-1 condition. Reasonably priced. 388-7720.

DUMP TRUCK
1975 Ford F500. Only 28,000 mi: $7500. For more information please call Len at 478-5011. Madsen Motors Ltd. DL00639

1976 FORD RANGER
F250 Camper special, ps, pb, 460 air conditioning, auxilary tank, sliding rear window, no trades please. 478-5786.

'76 FORD CREW CAB, 14,500 original miles, 1 ton, 8' box, 6 cyclinder, 4-speed, dual tanks, gauges, 60 amp alternator, $6,300. 478-3547 after 5 pm. See at 2771 Jacklin Rd.

1972 VOLKSWAGEN VAN FOR SALE. OFFERS. 479-0340, 474-1514.

GMC 4-SPD PICKUP, CAMPER special, p.s. p.b. 656-4947.

66 GMC VAN, BLACK, MAG wheels. Offers. 384-2547.

1973 GMC CAMPER SPECIAL ¾ ton, 76,000. 1291 Garkil. 477-3562.

SUBURBAN MOTORS

THE HOME OF
LINCOLN CONTINENTAL AND MK V
MARQUIS, COUGAR XR7 ZEPHYR AND FORD TRUCKS

LET'S GO TRUCKIN'

78 F250. V8, A/T, P/S, P/B, Camper Special $7295
78 Econo van ¾-Ton. V8 A/T, P/S, P/B, captain's chairs $6995
78 Courier 2.3, A/T. Long box $4895
77 Ford F150. V8, A/T, P/S, P/B, radio $5995
77 F250, 4X4, V8, A/T, P/S, P/B, radio $6995
77 F100, V8, A/T, radio $4595
77 Toyota, 4-speed, radio. $3695
76 Econo Cargo van. 6 cyl., A/T, P/S, P/B, stereo, sun roof $4595
75 F250 Crew Cab, 4X4. V8, A/T, P/S, P/B, radio $4895
67 Chev ½ ton van, partially camperized. 6, std. $ 995
ONE ONLY Timberland Travelier camper. 3-way fridge, jacks, etc. fits all import trucks $2495

MANY MORE TRUCKS TO CHOOSE FROM!
Douglas and Saanich Rd.
386-6131 DL 00863A

77 FORD XLT SUPER CAB ¾ ton, 81GVW, power brakes, power steering, automatic, canopy, low mileage, excellent condition, $8300. Call after 5, 743-9085.

1974 ¾ TON VANDURA, EXCELlent condition, 350, 4 barrel, dual exhaust, 8 track, CB hookup, customized, comes with customized trailer. 383-5105

1969 INTERNATIONAL HEAVY duty 1 ton flat deck truck, V-8, radio, tested till June. $2300. 652-4976.

47 INTERNATIONAL, 283, 3 speed, 10 bolt rear end plus 400 Turbo and many other parts. Best offer. Phone 386-9134 after 4.

78 TOYOTA SR5, CANOPY, wheels, 22,000 km, save gas and money. $5800 or trade. Munro Motors, 748-8760 DL00388A

'73 TOYOTA LAND CRUISER, 350 Chev V8, headers, Holly 600, electric fuel pump, 11x15 Concorde tires, hubs, $5200. 385-2650.

64 GMC TRUCK, ½ TON, 6 cylinder, 3 speed standard, asking $425 or best offer. Ask for Ray 381-5858.

1978 TOYOTA PICKUP, LONGbox, 4 speed transmission, approximately 10,000 miles, asking $4,750. 642-4890 between 6-9 pm.

1968 CHEVY VAN 1-TON, would make excellent camper, good condition, $1500 or best offer. 388-5334.

1973 GMC SIERRA GRAND, Surburban, Many extras. Excellent condition. Quick, quick sale needed. Only $3400. 656-4296.

VOLKSWAGON WESTPHALIA, roof racks, new brakes, battery and tires, $3350. VW tent extra. 658-8147.

1969 CHEV SUBURBAN PANEL truck, good running order, needs auto body repairs, safety tested, $700 firm. 386-7419.

4 VOLKSWAGEN WESTPHAlia, 75,000 miles, fridge, stove, sink, $4500 or best offer. Consider trade. 479-2108.

76 DIESEL SCOUT
4x4, excellent condition, 28 mpg, 27,000 highway miles, $8700. 478-2015.

1971 FORD PICKUP, 360 V-8 automatic, good condition, low mileage. $2000, best offer. 386-0846.

1966 CHEVY VAN, 327, 25,000 ON rebuilt. Posi rearend, boot mags, side pipes. $900 or offers. 652-2477.

1976 ¾ TON HEAVY DUTY Ford, power steering, power brakes, mint condition, $3800 or best offer, 245-7381.

1977 TOYOTA ¾ TON FLAT deck, sunroof, buckets, 4-speed, very clean, 20,000 miles, $4200 or best offer. 595-3501 or 474-1022.

77 GMC ¾ TON LONG WHEEL base van, deluxe interior, $8500 or best offer. 479-5535.

36" TRUCK CANOPY, INSUlated, panelled, windows, lights. $330. 479-7653.

1969 FORD 1 TON FLATDECK, 35,000 miles. $3200. 384-1258, 1433 Faircliff Lane suite 101.

1973 VW SAFARI VAN, 42,000 miles, fridge, stove, 386-9340.

76 FORD 4X4, 33,000 MILES, most options, $6300 firm. 652-5828.

'66 FORD TANDEM, 850, GOOD shape with all sorts of extras, no box. $2700. 598-2394.

1970 VW WINDOW VAN, NEW engine, brakes, clutch, tires. $2695. 595-6046.

1977 FORD 4X4 F150 CUSTOM short box. Excellent condition, asking $7700. 385-5669.

63 GMC STEP VAN, GOOD work vehicle but needs work, offers, call after 6 pm 384-9696.

77 FORD F350, LOW MILEAGE, excellent condition, 642-3973 after 4.

67 DATSUN, GOOD MECHANIcally, fair body, canopy, any close offers to $900 takes. 382-3774.

'63 CHEV ¾ TON, 4-SPEED, REbuilt 230, good running, canopy. Must sell, $700. 382-6387.

65 FORD VAN, EXCELLENT condition, 477-5157.

1971 FORD ¾ TON PICKUP, 360, 4 speed, aux. fuel tank, radio, $1600. 478-0274.

1972 INTERNATIONAL 1600, 52,000 miles, excellent condition, 16' box. Will accept trade. 388-5737.

74 GMC ¾ TON 4X4, EXCELlent condition with many extras. 479-5548.

1968 DODGE LONG BODY VAN, 3 speed standard, 11,000 miles on factory rebuilt engine. Good rubber including 2 studded snow tires mounted on mags. Offers on $1,500. 595-0452.

1971 FORD F250 ¾ TON. ONLY 50,000 miles, power steering, power brakes, automatic transmission, 360 engine, extra tanks, radio, fiberglass canopy, excellent condition, $3200. 592-1173.

YOU JUST HAVE TIME TO camperize before holidays, 1977 Ford Van B100, camperized top on, 11,000 miles, auto, ps, pb, factory air, excellent condition, 385-0090 after 6 pm.

1975 FORD 5-TON, FORD C800 cabover, 20 ft. light steel dump box. Ideal for hauling equipment or fuel waste - landscaping. Very good condition. CR 112-287-7943.

1974 CHEV SUPER CHEYANNE full time 4x4 with fibreglass canopy, many extras, low mileage, good condition, $5000. 652-3700.

1977 FORD ECONOLINE 150 van. Camperized, automatic, power steering, power brakes, mag wheels, radials, low mileage. $7800. 478-0034

1975 GMC 1 TON, DUAL wheels, stake box, $4500. 479-4613.

1972 LANDROVER 4X4, 4 cylinder, 38,000 miles, 748-4786, 748-5195.

1970 FORD ¾ TON, 360, 4 speed, good body and paint, $1500. 474-1932.

'69 CHEVY VAN, 6 CYLINDER, automatic, camperzied, $1,995. Phone 479-8301.

77 BRONCO 4X4, LOW MILEage, immaculate shape, loaded. Paul 479-1095 after 5.

1976 FORD F100, POWER steering, power brakes, 390 motor, like new. Offers. 388-9784

1976 FORD CURRIER, LOW mileage, well maintained. Call after 6, 478-7870.

67 GMC 910 ½ TON PICKUP, V8, 4-speed, will accept most reasonable offer. 384-9371.

68 DODGE ¾ TON, CREW CAB, new tires, good shape, $995. 478-3105.

71 INTERNATIONAL PICKUP ¾ ton in good condition, $1900. 383-5570.

1978 FORD ECONOLINE VAN ¾ ton, only 8600 miles, 386-6701 days, evenings, 642-3175.

69 FORD ½ TON, V8 STANdard, good condition, $1500 or best offer. 478-7511.

75 DODGE MAXI VAN, ¾ TON, posi traction, 3 speed, 318, customized. 383-2987

72 CHEV PICKUP, SHORT BOX, step side, buckets, excellent condition. 479-0298

1972 FORD COURIER (MAZDA), $1250 or offers. 384-7590.

1973 BLAZER CHEYENNE, real nice, $4500. Phone 748-0226.

FOR SALE FORD F250 PICKUP, good condition. 383-3967.

'72 GMC VAN, CHEAP, SEMI-camperized, am/fm cassette, power boosters, some rust. 479-6459.

71 FORD ½ TON, 45,000 MILES, excellent condition. 474-1577

155 AUTO FINANCING AND INSURANCE

AUTOPLAN
For auto and all general insurance Mon. to Sat. 9-5 p.m. 1121 Yates St. (above Cook). Ph. 386-3547.
CITY BROKERAGE

158 TIRES

WHEEL SPECIAL
ANSEN COMPETITION WHEELS!
#SS4700—14x7 and #SS5700—15x7
Only $255 Set of 4
SEE OUR COMPLETE LINE OF "ANSEN" Aluminum—White Spoke Chrome Spoke Wheels!
SUBURBAN Do-It-Yourself Parts Store
3377 DOUGLAS ST.
AT SAANICH ROAD
388-5171

SHOCK SPECIAL
One shock Reg. Price, 2nd shock ½ price.
INSTALLATION
One at $4, 2nd at $2.
We use Munroe Shocks
MacPherson Shock Special. Two Shocks, installed and Alignment. Reg. $159.95
Sale Price $129.95
YOUR SAFETY SERVICE CENTRE
D & D Tire
1620 BLANSHARD
382-7283

TIRES, 10% OFF OR MORE INcluding truck tires. Installations and balancing included. Hollywood Gulf, 1600 Fairfield Rd, 598-7222.

ROAD KING WIDE OVAL G60-15 and wheel $60, two GR78-15's snow radials $24, two 15" snows $24, one E78-14 $10. Phone, 479-8301.

MAZDA COURIER TRUCK chrome rims with tires, E78-14 and G60-15, 385-0228 after 6:30 pm.

FOUR 14" CHROME FORD wheels and tires. Phone after 6:30 pm, 598-4027.

TWO SNOW TIRES, 8X55.15, 4 ply. H78x15, 4 ply. 470.15 4-ply. With chrome rims, 381-5180, 102-831 Ellery Street.

4 MICHELIN RADIALS 205-14X fair condition $90, also, 4 Ford white spoke rims, $100. Two Datsun 13" winter tires, new, $65. 652-3296.

160 PARTS, ACCESSORIES

VICTORIA 4-WHEEL DRIVE
FREE WHEELING HUBS for any make of 4-wheel drive.
597 Hillside at Rock Bay
D-13531 386-6511

VW MOTORS
Used and rebuilt, plus all parts and repairs at low prices. Beetle Auto Haus, 507 Ellice St. 382-1815.

327 REBUILT HIGH-COMpression engine, $750; 4 authentic chrome spoke 15" wheels, $1200 value for $650. Palm Mtrs., 3242 Oak St., 386-8385.

SUN VAT 90 AVR AND STAND. New value $1500, asking $1050. Also Bosch headlight aligner. New value $875, asking $625. Palm Mtr. 3242 Oak St. 386-8385.

TWO CAPTAIN CHAIRS $300. Chevy Van spare wheel and cover $60, '69 Ford muffler $15, trailer hitches, Cordoba $25 and Chevy Van $50. Phone 479-8301.

160 PARTS, ACCESSORIES

SUBURBAN
DO-IT-YOURSELF
PARTS STORE
See Our
LUBRIMATIC
LUBRICATION CENTRE

MULTI PURPOSE GREASE
14 oz. Tube—$1.40
Super Marine Grease
28 oz. Tin—$3.95
LEVER ACTION
Grease Gun—$9.75
H/DUTY CARTRIDGES
Grease Gun—$10.50
3377 DOUGLAS ST.
AT SAANICH ROAD
388-5171

SPRINGS
Specializing in overloads for pickups (including imports). Booster and helper springs (leaf and coil) for cars.
Prompt Repairs-Free Estimates
PHONE 384-0213
LOGAN'S
RV SERVICE CENTRE
650 Burnside East near Douglas

OVERSEAS AUTO PARTS
Honda—Mazda—Datsun
Toyota—Volkswagen
3400 DOUGLAS ST. 382-2114
(Across from Woolco)

SPECIALS
40 watt car stereo power amplifier $39.95. In dash car cassette with co-axial speakers $189.95. Car cassette player with auto reverse $109.95. Expert installation available.
B.C. SOUND & RADIO SERVICE
931 FORT 383-4731

289 WITH C4, $325; TURBO 400, $175; two 14x7 and two 15x7 aluminum slot mags, $175; '64 Acadian parts; rebuilt 351 Windsor, $600; rebuilt 850 holley, $110; tunnel ram and rebuilt carbs; S/B Chev, $350; 134" front-engine dragster less motor, trans and differential, much chrome, $1500. 385-9011.

RADIATOR REPAIRS, FAST top quality repairs at Maurice's Auto Body, 427 Beta St., phone 386-3381 or 384-8094. Located behind the Burnside Pay and Save Gas Station.

1969, 1500 MAZDA, NEEDS head gaskets, otherwise good condition, offers. Also 69 VW window van, needs engine, offers. 112-743-5587 after 7 pm, ask for Rob.

NEW BATTERIES FOR SALE, $35-$45 exchange. 3-4 years guarantee. Accociated Auto Wreckers, 478-9571.

AUSTIN CAMBRIDGE PARTS, many parts, can install, reasonable, 595-6153.

WANTED-STREETMASTER, 780 Holley, headers and exhaust, custom black valve covers for Ford,360. 384-3591.

390 NEEDS A REBUILD; 351 Windsor, auto trans; 8" rear end; 9" rear end; dual 4-barrel manifold, big block Ford; 429, runs good. 388-1807 after 4, ask for Dennise.

ELECTRIC WARREN WINCH, mounted on bumper, new cable plus remote control, $550 or offers. 656-6508, after 5.

¾ TON FORD FRAME, CAB and transfer case, 360 motor and truck 4 speed, Dana PTO. Best offer. Phone 478-5966 after 7 pm.

MINI PARTS, MAGS, 7" WIDE tires, front air spoiler, radiator, webber, etc. 4 bolt Vega, Monza, Datsun rims, $8. 384-7952.

WRECKING 58 CHEVY ¾ TON, 4 speed, good box, tires, checker plate bumpers, 15" 8 bolt split rims, 478-0977

57 AND 56 FORD REAR END, complete, offers. 642-3910.

WANTED: BACK FENDERS for 1957 Chev pick-up. Call 595-0791.

V6 CAPRI, BODY DAMAGED, motor, trans, interior good, $900, or best offer. 383-9988.

LOW MILEAGE 73 PINTO motor and automatic transmission, $275. Phone after 6 pm, 384-3427.

WANTED: 1969 OR 1970 COUGAR left fender, grill, bumper, 652-3000.

74 FORD ¾ TON TRANSFER case, $175, steering box, $40. 478-0540.

BATTERIES
Wanted, will pickup at $2 each, also radiators for $3 each. 592-6806.

WANTED ROVER 2000TC FOR parts, any condition, need not be complete. 386-2990.

1970 454, BALANCED CRANE cam, TRW pistons, 12½:1, TRW bearings, Molley rings, multi-angled valve job on heads, much more. 381-5068.

FALTACRAFT CANOPY, cargo door, long-box import truck, $200. 478-5075.

1967 PONTIAC PARISIENNE, 2+2, whole or for parts, engine not running. 384-6843.

COMPLETE, STOCK 74 360 HP Chryco engine, 38,000 miles. $650. Plus accessories. 477-3832.

PIONEER KP-500 CAR CASSETTE deck, one year old $130. 479-4094 Terry.

1962 235 CHEV. ENGINE COMPLETE with automatic transmission, $150. 478-3979.

DATSUN TRUCK PARTS, 1972 and older, have all parts. 478-8784.

71 351 CLEVELAND 4 BARRELL with C6 auto trans, offers, 383-9201 after 7 pm.

1976 FORD TRUCK, 360 V-8 ENGINE, complete 20,000 miles, excellent condition, $600. 478-3201.

COMPLETE 265, 327, FULL synchro Chev 3-speed, new '55 exhaust system. 479-4898 or 385-6585.

1960 VOLKSWAGEN BUG LESS engine and fenders. Offers. 479-2162

57 CHEV PARTS. PHONE SIDNEY 656-4282.

RESTORABLE 64 OLDS CUTLASS convertible, $500. 478-4248

69 COUGAR BODY PARTS, 302 parts. 595-6570.

67 MGB FOR PARTS.
478-0540.

68 CADILLAC EL DORADO FOR parts. 479-3274.

65 VALIANT BARRACUDA FOR parts, 478-7034, ask for Rob.

EDSEL 361, CHEV RIMS, CAR radios and Ford parts, 383-9095.

TURBO 350 REBUILT WITH shift kit, $300. 479-0507.

GM 454 LF7, COMPLETE REbuilt, never run, $2000. 479-5548.

SACRIFICE! '68 FIREBIRD, NO motor, no trans, $500. 658-1045.

1971 COMET FOR PARTS, NO motor and trans, 384-8466.

TURBO 400, 3 AND 4 SPEED Vega transmissions. 474-2728, 478-2023.

66 DODGE ¾ TON, PARTS OR whole, runs, $150. 474-1022.

RUNNING 283 CU.IN, $125 OR offers. Seen at 860 Carrie St.

WANTED-CHEV 350 FOR REbuilding, cheap. 388-9838.

65 BARRACUDA, PARTS OR whole, 477-0365.

69 CHARGER, GRILL, BUCKets, radiator, 652-3157.

THE PRICE IS RIGHT
New Cyclon headers, $79.99; Cragar headers, $99.99. Most applications limited quantities. Also super prices on new and used mags and tires for almost anything. At Franks Trading Shop, 1819 Douglas St. 385-2022.

283, OFFERS, 478-4683.

162 AUTO REPAIRS, SERVICE and TOWING

Volkswagen And Import
CAR SPECIALIST
25 years experience in auto repairs, free estimates. Open Saturdays. Roadside auto repair, 627B Dunedin St. Phone 385-2215.

MECHANIC AVAILABLE, EXperienced, skilled professional, low rates, guaranteed work. 478-2075.

SCRAP CARS HAULED
No Charge. Associated 478-9571

164 AUTO BODY AND PAINTING

BODYWORK AND PAINTING, quality for less, done privately. Call Glenn 384-9534 evenings.

166 CARS AND TRUCKS WANTED

NEVER
SELL YOUR CAR
UNTIL
YOU HAVE
OUR OFFER
INSTANT
CASH!
DePape Motors Ltd.
779 Pandora 384-8035

WE PAY
the Highest Prices for Your Clean Used Car
TRY US—YOU'LL BE SURPRISED!
CONTACT
CARL SPICER
Used car mgr.
Empress Pontiac Buick GMC LTD.
382-7121 DL01227A

BE SURE
Come and See Us for best price on your used car.
E&K MOTORS LTD.
383-6231
642 Burnside E.
DL02071A

Top Dollar
FOR
TOP CLEAN CARS
Contact:
BRUCE LOCKHART
CORNELL-CHEV-OLDS
3050 Douglas 385-5777

GeM
PAYS
High Prices
FOR LATE MODEL USED CARS
480 Esquimalt Rd. 382-7195

WANTED
TRUCKS & VANS
GARDEN CITY AUTO LEASE CENTRE
382-9111 2978 Douglas

THRIFTY AUTO SALES
Let us sell your car for only $25. Come on in and see us, 3233 Douglas across from Wille Motors, 388-4442.

CASH FOR GOOD,
CLEAN USED CARS
THOMAS PLIMLEY LTD.
1010 Yates St. 382-9121

CASH
for clean used cars
SAUNDERS Sales & Service
474-2211 Colwood

WANTED: 67 TO 73 CHEVELLE Beaumont or Monte Carlo. Must be excellent shape. 656-3053, 479-8428, 5 till 7.

HONDA CAR CENTRE
Buying Premium Used Cars
Yates at Quadra 386-6707

SWIFTSURE MOTORS
We buy clean used cars, instant cash. 382-8811.

SCRAP CARS WANTED, NO hauling charge, 478-9571.

168 CAMPERS, TRAILERS and MOTOR HOMES

CAMPERS
1969 GMC Mini Bus camper conversion, (no raised roof), V-8, auto cruise, furnace, 2 propane burners. Sleeps 2, $2650. Garden City Auto Lease Ltd., 2978 Douglas, 382-9111, D5721.

1970 250 FORD AUTOMATIC, p.s. p.b. 50,000 miles, 2 batterys, 2 tanks, tested till March 1980. 9'6" Vanguard camper, 3 way fridge, oven, furnace, 12 volt waterpump and extras. Both in perfect running condition. $4500. 743-9294 or 386-7930.

1977 AQUARIUS MOTORHOME, 23' 400 engine, Chev Chassis, features stove, 3 way fridge, shower, toilet, TV antenna, cruise control, sleeps 6, under 14,000 miles. Excellent condition. $19,500. Call 656-4193.

MUST SELL TO BUY HOUSE, 1977 25' motor home, 9000 miles, 454 motor, generator, air conditioner, 3 way fridge, cruise control, many more extra, $24,500. May consider trade. 656-2125 daytime.

1976 SCAMP
24'. Loaded. $6995. For more information please call Len at 478-5011.
Madsen Motors Ltd. DL00639

RENTALS
Motorhomes—Campers
PEDEN RV Ltd. 386-3464

74 VW WESTFALIA, LOW MILEage, 2 way fridge, propane stove, sink, stereo, sleeps 4 adults. $5800. 477-7008 weekends and after 6.

73 25' SUPERIOR CLASS A motor home, sleeps 6, rear bedroom, all steel and aluminum construction. Very deluxe, $19,500. 658-8578.

DODGE MAXI VAN, FACTORY conversion, sink, fridge, oven-stove, furnace, toilet, has everything. 12,000 miles. 1977 compare at $10,900. Private sale. 382-4881.

1971 WESTPHALIA VW CAMPer, pop-up top, sleeps 2 adults and 6 children, fridge, water storage, inside redone, clean. $3950 or best offer. 477-0171 or 479-6089.

15' TRAVEL TRAILER
Any reasonable offer considered. Buyright 474-2154. D01927

27' DODGE EMPRESS, 1971, 4000 watt Onan generator, 39,000 miles, A-1 condition, $12,000 firm. 112-245-7223.

25 FT. FALCON, 1979 TANDEM trailer, sleeps seven, completely self contained. Very clean. $5500. CR 112-287-7943.

1970 8' GALAXIE EXCELLENT shape. 383-1766.

168 CAMPERS, TRAILERS and MOTOR HOMES

PEDEN RECREATIONAL VEHICLE LTD.
VANGUARD
TRIPLE E & TIOGA
LEOCRAFT

Spring Specials
CAMPER
BUY or ORDER your New '79 Camper (Before April 15) and receive a set 4 HYDRAULIC JACKS Installed at NO EXTRA COST.

TRAILER—
MOTORHOME
BUY or ORDER your New '79 TRAILER OR MOTORHOME (Before April 15) and receive a DELUXE AUTOMATIC ROLL UP AWNING installed at NO EXTRA CHARGE.

Large Parts and Accessories Store

AWNING SPECIALS
Purchase a DELUXE AUTOMATIC Roll-Up AWNING at 10% OFF LAST YEARS PRICE and have it installed at NO EXTRA COST. (Offer Good till April 15). Phone for an appointment Now.

PEDEN R.V. LTD.
2855 QUESNEL ST. (D1950A),
386-3464
Behind Empress Pontiac Buick

DOMINION
MOTORS
—LAYTON Trailers
—KIT Campers
—CHINOOK Motor Homes
—LITTLE CHIEF Toyota Motor Homes

78—VOLKSWAGEN Get-a-way van conversion 12,000 KM. Ice box, 2 burner stove. Sink. $10,250

76—14' PLAYMATE; 3 burner stove, fridge, toilet. $3795

76—27' TERRY, fully self contained, large fridge, ducted furnace and awning. $7995

71—DODGE maxi van conversion. $6995

73—25' EXECUTIVE, class A motor home. $24,500

SPECIAL
1975 PINTO 2 door, A/T, radio, 34,000 miles. $2295

PARTS, ACCESSORIES
REPAIRS
HOURS OPEN
Mon. to Sat., 8 A.M. to 5 P.M.
Dealer Licence Number D-00448A
1703 BLANSHARD ST.
(Across from Hudson's Bay parking lot), Victoria, B.C. 385-5012

LOGAN'S RV
OKANAGAN
CAMPERS-TRAILERS
CANOPY TOPS
New 79
Campers Now In Stock

Clearance Prices
On 78 Units
1 only 8' camper, fridge and furance
TO CLEAR $3200
1 only 16' trailer, flush toilet and holding tank, fridge, furnace, 12-volt converter. Spacious floor plan. All wiring included.
TO CLEAR $4895

GOOD SELECTION
of Camperettes, Aluminum and Fibreglass Canopy Tops, all at Reasonable Prices.

PARTS AND ACCESSORIES
—REPAIRS—
OPEN (Mon.-Fri.) 9-6 p.m.
650 Burnside East near Douglas
DL00261
PHONE 384-0213

1970 VANGUARD CAMPER 8'6", sleeps 4, good condition $1495. 642-3308.

11' CAMPER, COMPLETELY self-contained, quick sale, $2500. 652-2746.

OVERHEAD CAMPER FITS IMport truck or 6' box, $1500. 656-4085.

1969 VICOUNT 11 FT. TRAILER, stove, icebox, sleeps 4, $1200. 478-2179.

72 VW WESTPHALIA, NEW clutch, new engine, excellent shape, $5000. 384-6615.

OR RENT 28' CLASS A MOTORhome, sleeps 9, $300 a week plus 6¢ a km. 478-1156.

NEW 8' X 32" CANOPY. BUILT by a professional. $400. Phone 477-5432 after 6.

RENT DELUXE MOTORHOME. Summer bookings $275 weekly, 10¢ KM 477-0968, 477-2333.

73 FORD ¾ TON CAMPER SPEcial with 9' Camper, many extras, $5900. 478-8787.

WANTED: 17-18½' TRAILER, self-contained with hot water. 479-7390.

CLEAN, COSY, 30' TRAILER IN good condition. Only $3700. Must be sold. 479-8112

1974 25' TERRY TRAILER, IN excellent condition, 2 door fridge, 4 piece bath, extras, 478-9371.

1976 VANGUARD 17' TRAILER, self contained, spotless condition, $5500, phone after 6 pm. 748-9720.

19' COBRA, 7,800 MILES, every option, $16,000, 647 Michigan, 384-6984.

HARD-TOP TENT TRAILER, Otto Maverick, $575. Phone 658-8277.

WANTED: HARDTOP TENT trailer to sleep 6, good condition. Phone 592-0753 after 2pm.

8' CAMPERETTE, COMPLETE with Brosey jacks, furnace. $450. 478-6906.

8' SECURITY CAMPER, fridge, stove, heater and porta-potti, $1000. Phone 479-4244.

WANTED TO RENT 20-22' motor home, May 7-28. Please phone 477-7646.

16' TRAILER, NEW TIRES, new fridge, excellent condition, $2750. 383-4230.

1973 TRIPLE E MOTORHOME, Dodge Chassis, 23,000 miles, $14,000 fully equipped. 383-3028.

OTTO RUSTLER HARD-TOP tent trailer, good condition, $450. 479-0166.

1976 TAURUS TRAILER, 24½', self-contained, sleeps 6, one owner. $6500. 479-3116.

FOR RENT, 21' WINNEBAGO motor home, 477-2704.

FACTORY BUILT IMPORT truck canopy. $300. 656-3677 evenings.

CAMPERS FOR RENT, REserve early. 478-3080.

20' 1974 TIOGA MOTOR HOME, $13,500. Open to offers. 478-2472.

HARDTOP TENT TRAILER, $650. 479-2209.

8' ALASKAN CAMPER, $950. 383-2730.

FOR RENT: '78 VW MOTOR home. 388-7764 or 658-5135.

1974 16' RANDALL, SLEEPS 6, icebox $2,350. 478-6906.

168 CAMPERS, TRAILERS and MOTOR HOMES

WILLE Dodge • Chrysler
SECURITY
CAMPER—TRAILER
MOTORHOME
NEW '79 MODELS
20.5'—22½'—23'—23' BUNK
Specials on Campers
Save $$$$
Come In—Make An Offer!

SPECIALS
12 VAN CONVERSIONS — some equipped with showers and flush toilet.

3200 Douglas
at Cloverdale
382-2313
OPEN 9 'TIL 6 P.M.
DLR-00840A

HAVE A LOOK
AT THESE
EXCEPTIONAL
UNITS!
'69 CHEV ¾ TON complete with '76 Olympic 10½' camper. A nice unit! $4495
'73 DODGE D200 PICK-UP, with deluxe '76 camper. Clean! $6495
'75 DODGE-TIOGA MOHOM, well equipped and clean with good floor plan $12,900
REG MIDGLEY
MOTORS LTD.
736 Cloverdale Ave.
385-8756
DL00347

Fennell's
TRAILER SUPPLIES LTD.
PROPANE — REPAIRS AND
APPLIANCE SERVICE
Custom Building and
Van Conversions
Large Parts
and Accessories Store
652-3941
Mon.-Sat. 9 to 5
Sun. 12 to 4
6459 Patricia Bay Hwy.

COASTLINE
TRAILER CENTRE
3388 Douglas St.
(Across from Suburban Mtrs.)
Frontier, campers & motorhomes
Travelaire trailers
& motorhomes
Rustler trailers
Travelaire & Frontier vans
R.V. SERVICE DEPT.
CONSIGNMENT SALES
R.V. PARTS
& SALES DEPT.
Open Sundays til 5 p.m.
Nightly til 8 p.m.
(Except Fri. and Sat.)
382-6102, DL001346A

IMPALA CAMPING WORLD
APOLLO
OTTO
BOLER
LIONEL
WINNEBAGO
FLEETCRAFT SUNDOWNER
HOLIDAIRE LEISURECRAFT
CANOPY TOPS — ACCESSORIES
PAT BAY HWY., SIDNEY
656-5504 MDL 2488

1979 EMPRESS
MOTORHOMES!!
23' floor-plans reduce to 20' with separate shower.

New 8' and 9'6" RUSTLER truck campers, fully equipped.

TRUCK CAPS $450 installed

ALL OFFERS CONSIDERED
TRADES WELCOME
OPEN 7 DAYS

CHECK
These Used Buys
14' MARKEE $1595
17' SCAMPER, toilet model $2495
20' ARGOSSY $5895

PARTS
10% OFF MOST STOCK
WE SELL AND INSTALL HITCHES!!

BOB'S
MOBILE HOMES LTD.
25 Crease 386-3623
DL 00414A

1976 DODGE C30 SPORTSMAN Diplomat motor home. Under 10,000 miles. This unit features overhead air conditioning, stove, fridge, furnace, shower, toilet, sleeps 6. Regular price $16,800. Reduced this week to $15,800. For further information call Jim Raine, 382-9111 or 474-1381. GARDEN CITY AUTO LEASE LTD., 2978 Douglas St. D-5721.

VAN CONVERSION
As new '78 Dodge Van conversion. 10,000 miles on this 360 engine. Toilet, fridge and furnace, fiberglass top. Complete with cruise control. Will take your trade. Coastline Trailer Centre, 3388 Douglas St. 382-6102.

78 CHEVY SILVERADO, ONLY 12,000 miles, ¾-ton, 350 eng. Dual exhaust, Michelin radial steel belted tires, Camper Special, deluxe interior, complete with cruise control, 8 track, radio, dual gas tanks. Will take trades. Coastline Trailer Centre, 3388 Douglas St. Phone 382-6102.

R.V. PARTS
R.V. SERVICE
Hitches installed, cars wired, awnings installed, trouble shooting, parts and accessories. Coastline Trailer Centre. 3388 Douglas Street. 382-6102.

DOGWOOD TRAILER SALES
PARTS—PROPANE
WESTERN WILDERNESS
Campers
WILDERNESS Trailers
2630 Deville Road
Highway 1 at Millstream
478-6841 DL-00421A

FOR RENT OR SALE
MOTORHOMES
WEEKLY—MONTHLY
GARDEN CITY AUTO LEASE LTD., 2978 Douglas, 382-9111, D-5721.

1973, 11½', MONACO CAMPER, fridge, shower, toilet, hot water, escape hatch, jacks, excellent kitchen area. $3300. 592-6833.

1975 20' MOTOR HOME, AIR conditioned, cruise control, fully powered, 360 Dodge motor, self-contained. $15,000, offers. 382-9624.

168 CAMPERS, TRAILERS and MOTOR HOMES

WE CONSIGN OR PAY CASH for clean trailers and campers. Saunders Sales and Service Ltd. 474-2211, DL01508A

11' VANGUARD, 3-WAY fridge, sleeps 6, Port-a-potti, 4 jacks, furnace, good condition, 479-8420.

OWNER TRANSFERED, 1973 Class A 1 owner motor home in excellent condition and loaded with extras, $13,500. 658-8875.

1977 EMPRESS 19½' MOTORhome, Dodge 360, deluxe cab, awning, extras, 10,000 miles, $17,500, new condition. 656-3750.

1977 DODGE MAXI CAMPER van, under 10,000 miles, air conditioned, extras, $12,850. 658-8996.

WE WILL BUY YOUR GOOD used Rec. Vehicle. Peden R.V. Ltd., 2855 Quesnel St., 386-3464.

AUTO TRAILER, 4 WHEEL HYdraulic disc brakes and aluminum ramps. Phone 658-5463.

169 MOBILE HOMES AND PARKS

WHAT'S THIS?
OFF CRAIGFLOWER RD?
ARRON COURT
Yes, another Buy Right Homes project! If you liked Twin Oaks, you'll love Arron Court! A first class luxury assortment of 14 and 24 wides on spacious landscaped lots! Starting in spring but already taking refundable reservations on sites! Don't miss out, see display homes at 2744 Spencer Rd. (Langford) Mon - Thurs till 8, Fri, Sat, Sun till 5.
Buy Right Homes 474-2154 D01927.

IN TRI-WAY MOBILE HOME Park. 12x64 Rollohome, large front living room, large center kitchen, two bedrooms, this deluxe home is situated on a delightful large landscaped lot, parking for two cars. Also, 12x60 Van Dyke with 4' tiltout in living room, freestanding fireplace, two bedrooms, situated on large landscaped easy-to-maintain space, parking for two cars. Adults only. 478-8181, 595-5629, Tote Em Trailer Sales, DL01297A.

1977 24X60 MODULINE DEluxe, 3 bedrooms, 2 bath, 4 piece ensuite, living, dining, family room, utility room for washer, dryer, freezer, kitchen with stove, fridge and dishwasher, shag carpet, drapes, curtains in all rooms, 2 sundecks, stone patio, toolshed, vegetable garden, glass greenhouse, completely landscpaed, many extras. Timberland Park, 245-7654 or 758-7885. $83,900 or best offer.

2 NEW 24' WIDE HOMES
In secluded adult park. Aluminum awnings, carports, sundecks, many extras. From $28,500
1 AS NEW 12x60 LEADER
Furnished, aluminum carport, skirting, landscaped. $16,950
BOB'S MOBILE HOMES
25 CREASE 386-3623
DL00419A

CMHC
1440 sq. ft. modular home, 3-bedroom, 2 full baths, basement stairs, family room, dining room, true luxury.
Triangle Homes (Victoria) Ltd.
OPEN SEVEN DAYS A WEEK
DL5088 478-1774

1974 12X68 MONARCH SITUated in Goldstream mobile home park, two bedroom, fireplace, new living room carpet, 10x12 workshop, 8x32' sundeck. Have bought new house, must sell. Any reasonable offer on $15,900. 478-9666.

1972 12X60 AMBASSADOR MObile home, set up in Sintach Trailer Court in Prince George, sell or trade for equal on Vancouver Island. Contact 963-9484 or write L. Hall, R. R. 7 Box 50, Highway 97, Prince George, B.C.

1975 NEONEX MOBILE HOME, 12 X 68. 3 bedrooms, 4 major appliances. Air conditioner, storage shed. A real steal at $14,900. Phone after 5 on Thursday, Friday. Open House all day Saturday and Sunday. 478-7222.

LIKE A NEW HOME!
Can't sell yours? We're looking for good clean listings and trade-ins. Call Buyright 474-2154. D01927

SAVE YOUR COMMISSION!
Very clean 12x60 Bendix, 2 additions and sundeck, plus fridge, stove, and drapes. Fully landscaped ¼ acre-lot at Spectacle Lake Park. $15,000. 112-743-4189.

NEW MODULINE 24 X 52, 2 bedrooms, two 4 piece bathrooms, almond fridge and stove, family room, bar, etc. In quiet park. Lets make a deal. 478-1315, 383-0750.

ESTAVILLIA 12X60 MOBILE home, set up on Thetis Lake Camp Ground, with carport, asking $11,900 or nearest offer. 478-4995, 479-1945. Immediate possession.

24X52 MOBILE HOME AT Florence Lake, family section, 1½ yrs. old, 2 bedrooms plus den with wet bar, two 4 piece bathrooms, 5 appliances. Phone after 5 pm. 478-6659.

12 X 48' 2 BEDROOM MOBILE home, located in family park at Mill Bay. Appliances and drapes included. Electric heat, excellent condition throughout, $7000. 743-9684.

24X60, KNIGHT SQUIRE, 3-bedroom, 2 baths, family room, dining room, fully setup and landscaped, Langford Park, 478-1774. Triangle Homes (Victoria) Ltd. DL5088 478-1774

2 BEDROOM, ONE IS 12X16, large den, 15x20 livingroom, fireplace, 2 covered porches, extra large pad, end of well kept park, fenced, landscaped, 10x11 steel shed, $23,900. 478-0997.

22x44 - FANTASTIC!
Immaculate. Open to offers of $21,900. Buyright 474-2154. D01927

$4395.54! - 68x12!
Damaged but you repair and save. As is. Buyright 474-2154. D01927

OFFERS! $15,900!
Deluxe 12 wide, loaded and ready to view. Buyright 474-2154. D01927

ALL ELECTRIC
1970 Biltmore, 1 bedroom, stove and fridge included. Long term lease on pad in quiet well treed park. $10,700. 478-1315, 383-0750.

12X60 BROADMORE MOBILE, 2 bedroom, front kitchen, excellent condition. Covered sundeck. Set up in adult section of park. $8,000 Phone 245-4236 or 245-7541

79 MODELS ARE HERE, 24X32 two bedroom double wide, special introductory offer. $23,500.
Triangle Homes (Victoria) Ltd
DL5088 478-1774

TRANSFERRED 24 X 52 MODULine, 3 bedroom, 2 complete baths, living room, dining room, kitchen, rock fireplace and sundeck. 642-5355.

BEAUTIFUL 68x12
4 appl, covered deck, immaculate. Buyright 474-2154. D01927

FOR DETAILS ON HOMES FOR sale in Hidden Valley call Keith at 478-6434 or 478-0034. Admiral Homes Ltd. DL0134438.

1975 24X40 MODULAR HOME, fully furnished, landscaped, in family park, Sooke. $22,300. 642-4552.

12X52' EXCELLENT CONDItion, rent $230 per month, or buy $7000, or rent to buy. 478-7398 for info.

12X56 2-BEDROOM MOBILE home, adult park. Asking $14,500. Open for offers. phone 478-0716.

1974 DOUBLE WIDE, MUST sell, make us an offer. 478-6575 or 642-4768.

DOUBLE WIDE MOBILE home, 3-bedrooms, extras, Mill-bay, $19,000 or best offer. 112-743-9674.

12X52 ALL-ELECTRIC 2-BEDroom mobile home. No children, no pets. Phone 478-6663.

178 SUMMER HOMES, COTTAGES and RESORTS

SKI WHISTLER
Condo's by day or week. Garo, 190, Whistler, 932-5358.

181 TOURIST ACCOMMODATION

CRAIGMYLE GUEST HOUSE, 1037 Craigdarroch Rd. Situated in front of Craigdarroch Castle. English style bed and breakfast, $12.50 single, $20 double per day. 595-5411 or 595-2697.

190 ROOM and BOARD

RETIRED?
or just plain tired of shopping and cooking? Months rest? Permanent home? Recooperating? Our location and food is excellent.
INFORMATION 383-4164
GLENSHIEL HOTEL

OAK BAY GUEST HOUSE
1052 NEWPORT
Rooms available with private bath, excellent meals, maid service. Beautiful surroundings, close to ocean, bus route, shopping etc. Ideal for retirement living. Apply above address or phone 598-3812, 595-6963.

LARGE SUNNY ROOM, BEAUtifully furnished, $125, with breakfast $150, full board $300. Central. 382-2162.

CRAIGMYLE GUEST HOUSE
Excellent meals and location. 595-5411, 595-2697.

ROOM AND BOARD, LADY only, use of washer and dryer, supply bedding. $150. 383-9305.

193 ROOMS TO RENT

DOMINION
HOTEL
Rooms from $50 per week to $175 per mo. with TV and maid service at our full facility downtown hotel, close to all buses. 384-4136, 759 Yates St. Division of Wells Fargo.

LOW RATES
MAID SERVICE
rooms by day, week or month. Singles from $40. per week, $125. per month. The James Bay Inn, 270 Government St., 384-7151

AVAILABLE IMMEDIATELY single room, including bed, tables, chairs, hot plate, carpeted floors, utilities, Vic West area, 384-5605 between 9-11 am and 4-7 pm.

2 ROOMS, LARGE, CLEAN, basement, share gas stove, city center, quiet, middle age, steady income, $100 includes everything. 385-4237.

THUNDERBIRD - KITCHENS, colour TV, near downtown, 384-0632, 386-2812.

SIDNEY LARGE FRONT ROOM unfurnished, private bath, cable. $100. 656-6015.

FURNISHED DOWNTOWN room for rent, $110 a month. Call 385-2798.

ROOM IN PRIVATE HOME, use of hot-plate, fridge, $105. Darwin ave, 386-6283.

TWO GIRLS, EARLY 20'S HAVE house to share with same. $110 per month. 385-4093.

NICE COMFORTABLE ROOM for working man, sharing kitchen, $110. 382-8375.

DOUGLAS HOTEL, $180, PER mo. $50. per week. Bath and TV.

FURNISHED ROOM FOR rent. $85, 385-0058.

194 ROOMS WANTED

CLEAN NONSMOKING PENsioner wants housekeeping room or small suite, James Bay of Fairfield preferred. 386-3832.

197 HOUSEKEEPING ROOMS TO RENT

FURNISHED BEDROOM, LIVing room and kitchette. Heat, light and water. Quiet, mature working lady. 382-6664. $125 per month.

BRIGHT ROOM, EVERYTHING supplied, student or working female, single occupancy only, near Central Park area. 385-2354.

DOWNTOWN, HOUSEKEEPing rooms, everything supplied. York Hotel, 711 Johnson St., $125 month. Mature gentlemen only.

FURNISHED BASEMENT room, own fridge, share kitchen, Jubilee area, phone, $95. 592-9780.

CLEAN BED SITTING ROOM with kitchenette, wall to wall carpets, $135. Apply #15-2107 Dowler Pl. or 478-0915 after 6.

CLOSE TO TOWN, EVERYthing included, available March 1st, phone between 6-8 pm, 386-1027, Monday to Friday only.

RITZ HOTEL—DOWNTOWN
Elevator service T.V. lounge
710 Fort St. 383-1021

YOUNG PEOPLE TO SHARE house in James Bay. Call after 5, 383-2622.

HOUSEKEEPING UNIT, $120. Utilities included. Rockland area. 382-4536.

COMFORTABLE, CLEAN HOUsekeeping room, in Vic West area. Call 386-7419.

UNFURNISHED FOR LADY, stove, fridge, utilities, $85. 1000 Tillicum. 658-5736.

FAIRFIELD; SEMI FURnished room with kitchenette, $150. 383-8529.

CLEAN, SUNNY ROOM, UTILIties included, central, gentleman, non smoker. 595-3865.

$85, WALKING DISTANCE TO town. Open for rent 11am to 1pm, 1157 Johnson Street.

200 APARTMENTS TO RENT UNFURNISHED

3800 QUADRA
One and two bedroom suites in quiet building, heat, hot water, cable, parking included. 382-0271, 383-3869.

TWO BEDROOM SUITE IN well-maintained older block at Fort and Cook, mature tenants only, $197 includes heat and cablevision. Call Royal Trust 388-4311.

YATES ST. NEAR COOK
Bright corner 1 bedroom suite, private entrance, suit quiet mature middle aged persons only. Available March 31, $162. 592-1551.

AVAILABLE MID MARCH. Large 2 bedroom ground floor suite, in controlled no pet, no children building. Close to shopping centers and bus. $275. Resident manager 477-0869.

FAIRFIELD BY THE PARK
Cozy, 1-bedroom upstairs suite in converted house with private entrance. Heat, water and electricity included. $210 monthly. 383-5118, evenings.

WALKING DISTANCE TO town — well-kept older block, 1 bdrm., hsk. rm. and bach. To view call 384-5830.
david burr ltd.
655 Fort St. 384-9335

VIEW ROYAL
Bachelor suite, available April 1, quiet block, near bus, $127. 479-5648 after 6.

ONLY $188, TOP FLOOR, ALL Ladies block, near Woodwards bus line, wall-to-wall shag, includes heat, April 1. 383-8774, 382-1234.

LARGE BRIGHT 2 BEDROOM corner suites. Drapes, fridge, stove, cablevision. Bus stop at door. $240, $245. 642-4768, 384-6383.

VIC WEST
MOUNTAIN VIEW
Two 1 bedrooms from $185, heat and cable included, close to bus, no pets. 386-1014.

200 APARTMENTS TO RENT UNFURNISHED

BROWN BROS. on LANSHARD
"People Helping People"

THE PRINCE
CHARLES
215-217-219-221
GORGE RD. EAST
Bachelor suites from $160.00
One Bedroom suites from $200.00
Two Bedroom suites from $295.00
To View Please Call 382-8857

REDWOOD PARK
155-157
GORGE RD. EAST
One Bedroom suites from $200.00
Two Bedroom suites from $285.00
Pool, Sauna, W/W Carpet, Heat incl.
To View Please Call 384-2858

GORDREAU APTS.
129-131-135
GORGE RD. EAST
Two Bedroom suites from $285.00
W/W Carpet, Heat incl., Swirl Pool, Sauna, Pool. To View Please call 388-5740 or 384-9537.

THE CHARLES
DICKENS
243 GORGE RD. EAST
One Bedroom suites from $200.00
Wall to Wall carpet, heat incl.
To View Call 388-6448
For further information please contact
Brown Bros. Agencies Ltd.
385-8771

Treelane Estates
AT THE WATER'S
EDGE
Enjoy meeting your new neighbours in the congenial atmosphere of our Malahat Lounge, where the views of the city, sea, and mountains are spectacular. Join one of our bridge clubs, or the billiard group, build some shelves, in the hobby room, or just relax in our whirlpool after a sauna. This lovely lifestyle is already established here at Treelane, a very special apartment complex.

CURRENT
VACANCIES
Available immediately 2 bedrm and den. Fully modern kitchen with dishwasher $449.
1 bedrm Penthouse. Fabulous views of the water and mountains $340.
Available Apr. 1. Two bedrm and den, $440. 7th floor
1 bedrm main floor $265.
1 compact 1 bedrm, waterview $247.
UNDERGROUND PARKING
AVAILABLE $10.
103-105 GORGE RD.
EAST
APPOINTMENT
FOR VIEWING
388-5332, 388-5315
Adults only — No pets.
CONCORD

SEASPRAY
PROPERTIES LTD./ REALTOR
1911 Quadra St. 386-3124
"THE APARTMENT
SPECIALISTS"
Fridge, stove, w/w carpets, drapes, laundry facilities, hot water, controlled entrance included in rent for most of the following:

BACHELORS

$170	—540 Comerford	381-5327
$190	—902 Caledonia	381-5337
$165	—946 Balmoral	381-5294

1-BEDROOM

$209	—925 Esquimalt Rd.	388-4259
$190	—540 Comerford	381-5327
$205	—2902 Washington	383-2045
$212	—902 Caledonia	381-5337
$265	—1490 Garnet	721-3991
$195	—55 Bay St.	383-0619
$190	-1015 Kings	383-6364
$215	-1368 Pandora	386-0908
$190	-790 Dominion	388-9781

2 BEDROOMS

$250	—540 Comerford	386-6678

BAYWOOD ARMS
350 Belmont
In Colwood Area
ONE MONTH FREE
1 BR $190—2 BR from $240.
To view call 474-1694

LAUREL POINT
Spacious 2 B.R.s. — 5 Deluxe appliances, 2 full bathrms., swimming pool, sauna, games rm., club room. $500-$650 per mon., some with fireplaces.
K. B. GILES 386-3124

OAK BAY, APRIL 1ST, 1 BEDroom corner suite, Hardwood floors, $187. Mature, adult with references no pets. Phone 592-0918.

THE BELGROVE, 1 BEDROOM deluxe, $219. 1505 Belcher corner Oak Bay Ave. 4th floor, hardwood, elevator, Adults, bus stop, free laundry. 598-6571 Mrs. Wyle

AVAILABLE IMMEDIATELY large deluxe bachelor and 1 bedroom apartments, controlled entrance, w/w, cable, quiet building. Resident manager 388-6176.

FREE HEAT AND HOT WATER, Naden area. Modern 1-bedroom, separate entrances. $190. 383-6949.

WATER VIEWS-1 BDRS
Reduced rents. Vacant, large bright suites, direct entrances, adults without pets. 477-8096, John, 388-7557.

COZY 1 BEDROOM APARTment in Saanichton, $235 a month including utilities. phone 652-4736.

1 BEDROOM SUITE, $170. Heat, parking included. View Royal area. Married couple. 595-6243 after 5 pm.

ONE BEDROOM WITH VIEW on Esquimalt Rd. conveniently located, available now. 598-4319 evenings.

200 APARTMENTS TO RENT UNFURNISHED

THE CHELSEA
865 View at Quadra
Beautiful Bachelor Suites, starting at $168 per month.
—EXCELLENT LOCATION FOR PEOPLE, RETIRING DOWNTOWN.
—WALK TO CHURCH, SHOPPING, LIBRARY, THEATRES.
—QUALITY CARPETING, APPLIANCES AND DRAPERIES
—CONCRETE AND STEEL CONSTRUCTION, WITH BEAUTIFUL BRICK EXTERIOR, AND RECESSED BALCONIES.
Available Immediately or will hold until Apr. 1 occupancy.
—Enquire about the "SAFER PROGRAM FOR SENIORS" (Gov't Subsidy)
RENTAL OFFICE
AND MODEL SUITE OPEN
MON.-FRI. 10-6
SAT., SUN. 12-5
382-2139

SEASPRAY
PROPERTIES LTD./ REALTOR
1911 Quadra St. 386-3124

1031 BURDETT
(Fairfield)
OPENING SOON
This top-quality building has everything for your easy-living convenience.
1-B.R.—1-B.R. PLUS
DEN—2-B.R.
1½ BATHS
WALL-TO-WALL
CARPETS
THERMO. WINDOWS
FIREPLACES
DELUXE FRIDGE
AND STOVE
DISHWASHERS
SKYLIGHTS
EN-SUITE STORAGE
Rents $295-$435 per mon.

Park Pacific
LORD HARLEY
3220 Quadra
SORRY NO VACANCIES
SEAPORT APTS.
200 Dallas
SORRY NO VACANCIES
STADACONA CENTRE
1545 Pandora
Several deluxe 1 bedrooms, 721 sq. ft., from $315 monthly.
DEVON OAKS
1066 Foul Bay
SORRY NO VACANCIES
ROYAL WOODS
1009 MacKenzie
Beautiful, large 3 bedroom with loft. $415. monthly. All kitchen appliances; all amenities; adult oriented. Parking and cable included. Sorry no pets.
RENTAL OFFICE
1545 PANDORA
BY APPOINTMENT
ONLY
595-3132

KIM Professional Management
New Buildings all suites include drapes, carpets, also hot water and controlled entrance etc. Phone manager at number opposite building.

JAMES BAY AREA

343 Simcoe	385-6462	
1 Bach available now		$180

CRYSTAL POOL AREA

909 Pembroke St.	382-0652	
2 Bdrm available now		$254
1025 KINGS	383-7633	
1 Bdrm available now		$210
1017 QUEENS AVE.	388-9780	
1 Bach available April 1st.		$165
1 Bdrm available April 1st.		$200
2533 DOWLER	383-2337	
1 Bdrm available now		$205
1 Bdrm available April 1st		$190

HIGH QUADRA
960 Inverness St. 385-5292
1 Bdrm Top Floor, available April 1st. $220
For further information phone
386-3281 385-5292

DARWAI
YVONNE MANOR
2630 Cook St. Available now, 1 bachelor, $145. Available April 1st, two 1 bedrooms from $165. Includes heat, cable and water. Sorry no children or pets. Please call 386-3609.
MALORI GARDENS
760 Queens. Available April 1st, 1 bedroom, $180. 2 bedroom, $225. (1 bedroom furnished, $215). Close to town and Crystal Pool. Sorry no children or pets. Please call 382-1846.
GLEN ACRES
1023 Esquimalt Rd. Available April 1st, 1 bedroom from $196. 2 bedroom from $247. Includes heat, cable and water. Sorry no children or pets. Please call 381-5023.

Century 21
WESTERN HOMES
1037 Cloverdale 386-3494

Esquimalt. 1- and 2-B.R., W/W, appliances free parking close to shopping & bus line. From $195. Call MGR. 388-4619

Esq. 1-BR, W/W, appl., parking, shopping, etc. MGR. 388-6883.

Johnson St. Bright 2-bdrm. $241 per mo. Mgr. 384-0132.

Hillside & Quadra area. Clean, quiet 1-bedrm suite. Adults only. $189. 383-1447.

C.P.M.
RENTALS
(Complete Property Mgmt.)
VALENCIA — 660 Niagara St. Close to park and sea. Studio site, also 1 BR. For mature adults only. Call 384-1525.

611 CONSTANCE, Esquimalt — 2 BR family suite. Call manager at 386-0688.

QUALITERRA COURT, 804 Esquimalt Rd. 2 and 3 BR family suites from $235. Call manager at 385-0953.

803 ESQUIMALT ROAD — 1 and 2 BR family suites from $185. Call manager at 385-9140.
(Div. of D. F. Hanley & Assoc.)

DOWNTOWN LARGE BASEment suite, wall-to-wall, partially furnished, all utilities included, ideal for working man or student, $165. 388-5757.

200 APARTMENTS TO RENT UNFURNISHED

STOP
Looking for a nice clean building and a very reasonable rent? Our rent includes parking and, most important, your heat; a savings of $30 a month on your rent.
899 Craigflower
382-1101 384-6606
TOD-HACKETT
CONSTRUCTION LTD.

$247.00 ESQUIMALT — Rockheights Villa, 742 Lampson St. Good sized apts. in elevated location. Incl w/w carpet, drapes, heat, water, cable, parking. To view call 385-6414.
$180.00 up. Lovely 1 and 2 br. apts. in newer controlled entrance, bldg. close to schools, bus, shopping, town. Incl. balcony, carpet, drapes, parking. Children welcome.
$110.00 ESQUIMALT. Small bachelor apt. Incl. heat, water, cable. Avail. April 1.
$158.00 JUBILEE. Attractive bright bachelor apt. Incl. heat, water, cable. Avail April 1.
$201.00 OAK BAY JUNCTION. Lovely 1 br. apt. Incl. heat, water cable. Avail April 1.
PEMBERTON, HOLMES LTD.
1000 Government Street 384-8124

VILLAGE
GREEN APTS
388-6806
383-1912
Beautiful garden apartment complex with newly renovated 2-storey 2-bdrm townhouses and 1-bdrm and bachelor suites. Centrally located, close to shopping. Immediate occupany available. Manager's Suite, #21-129 Croft Street.

CLOVERDALE
TOWNHOUSE COURT
991 CLOVERDALE
2-BEDROOM
SUITES
AVAILABLE
HEAT AND CABLE INC.
CHILDREN WELCOME
NO PETS
Open to View 12-7 p.m
Contact Manager
in Ste. 113
385-0814 or 385-0991
answering service
GREEN BANK
DESIGNS LTD.

BEACON
HILL
PLAZA
New Building
1236 PANDORA
Luxurious unique studio, 1 bedroom, 2 bedroom suites, all suites with fireplaces, carpets, draperies and underground parking. Adult oriented. Available for viewing, Daily 10-4, Inquiries, 9-4:30, Phone 382-2012 or 385-3017

AVAILABLE NOW
Picture yourself in a large brand new S.C. Bachelor apt. (part of a waterfront condominium) with patio almost over the water. Elect range with self-cleaning oven, deluxe fridge, deluxe bath and beautiful new w-w carpet, heat and hot water, whirlpool, parking, and very close in. $220 (or 3½ rooms for $290). Dickie Agencies Ltd., 382-4312 or eves. 477-4662.

CRAIGHOUSE
885 CRAIGFLOWER RD.
1 BEDROOM
Suites available now. $200 and up. 2 BEDROOM suites avail April 1st, $225 and up. Fridge, stove, heat, hot water, drapes, w-w carpet, sauna. Vic West bus at door.
382-3480

HYBURY HOUSE
3868 SHELBOURNE ST
Bachelor and 2 bedroom suites available April 1st. Includes swimming pool, sauna, jacuzzi, billiards and free heat.
477-9601

AQUARIUS APTS
215 Oswego St.
To rent April 1st clean modern suites, wall-to-wall carpet, drapes, range, fridge, cablevision, with sauna and swirl pool. Mature persons only, no children or pets. Bachelor suites from $175, 1 bedroom suites from $195; 2 bedroom from $250. Phone 384-7627 days.

WATERFRONT
2-bedroom, available immediately; 1 and 2-bedroom available April 1st in adult only, no pet building. Heat and cable vision included in rent. Building features: indoor pool, games room and sauna. Call Resident manager 385-4022, if no answer call Realspan Properties Ltd. 388-6454.

WEST COAST COURT
Blanshard and Hillside. A new commercial apartment complex located within walking distance of Woodwards Mayfair, easy access to downtown, underground parking and on site banking services. Very reasonable ARP monthly rates. Sauna, exercise and social rooms. For appointment to view please call 382-4774 or 384-2944

SHORELINE APARTMENTS
105 Island Highway
Available March 1st, one bedroom ground floor suite, front and rear entrance, $185 including heat, cable, drapes, rugs and carport.
April 1st — second floor, bright two bedroom suite, drapes, rugs, heat, cable, carport, quiet block, mature adults only. $200. 479-6761.

JAMES BAY
TOWNHOUSE
$425.00 per month. 3 bedrooms, 1½ baths, stove and fridge, ½ block to ocean. Available April 1st.
JACK MEARS OAK BAY
REALTY LTD.
RENTAL DEPARTMENT
598-3321

GROSVENOR PLACE
1342 Hillside Ave.
Enjoy condominium comfort at apartment prices. Bachelors, $175; 1 BR $225; 2 BR suites available now from $270. Features include frost free refrigerator & ensuite washer & dryer.
CREIGHTON PROP. MGMT.
388-4422

1 BDRM. $187
AVAILABLE IMMEDIATELY
2 BDRM. $212
AVAILABLE APRIL 1
879 ESQUIMALT RD.
Heat, cable and parking included. Resident Manager, 388-5736. Goodwyn Management.

BACH. $173
350 LINDEN
Available April 1st, just a few blocks from Beacon Hill Park and Cook St. shopping area. New block. For app't to view, phone res. manager Mr. and Mrs. Patterson, 385-0742. Goodwyn Management.

COSY ONE BEDROOM SUITES, available April 1, $187 month, heat, hot water included. 384-0051 Caretaker.

HEAT, CABLE, PARKING, 1 bedroom apt. near Crystal Pool, new building, available now. $190 384-8530

200 APARTMENTS TO RENT UNFURNISHED

LORD STANLEY MANOR
1350 Stanley Ave. Available April 1st. 1 bedroom and 1 bachelor suite in modern block. Includes wall to wall, drapes, heat, water and parking. Adults only, no pets. 595-4128.

COOK—FAIRFIELD
1 bedroom apt in older home, available April 1st, $215
1 bedroom apt in older home, available immediately, $224
1 bedroom apt in older home, available April 1st, $152.
Contact Anglo Canadian Real Estate and Management
386-8855

ELLERY HOUSE
2 BR Suites from $222.00 at 831 Ellery Street, Esquimalt. Close to schools. Children welcome. Separate entrance, ensuite storage and many other features.
Phone Mr. Logie — 382-3989 or
CREIGHTON PROP. MGMT.
388-4422

Near Waterfront
AVAILABLE IMMEDIATELY
1037 WYCHBURY
1-Bdrm. suites. From $185. Located on a quiet street in South Esquimalt. Nearly new block under excellent manager. Phone 388-9563, Goodwyn Management.

OAK BAY AREA SUITES FOR RENT
2151 Haultain Street
1 Bdrm — $200.00
1 Bdrm — $211.00
Available March 1, 1979
Heat, Water & Parking Included
Mrs. Cardinal 592-4355

2 BDRM. $265
AVAILABLE APRIL 1st.
1010 McKENZIE
Mature adults only, no pets
For appointment to view, phone Mr. and Mrs. Atkinson, experienced resident managers. 479-1407, Goodwyn Management.

AVAILABLE APRIL 1ST, DELUXE suite located on 16th floor - 3 bathrooms, 2 bedrooms - study - private sauna, heat, electric, cable TV hookup, laundry room, wall to wall carpet, sun drapes, approx 1760 sq ft monthly parking available. Apply manager Executive House, 388-5111.

LUXURY ONE BEDROOM, FOR rent, $300 or sale $36,000. Eating area in kitchen, seperate dining room for entertaining, insuite storage, indoor swimming pool, sauna, tennis court and full size slate billiard table for your recreation. Close to shopping. No children or pets. After 5, 479-9894.

Tideline Apartments
DALLAS RD WATERFRONT
BACHELOR SUITE $179
Resident Manager 382-5851
Creighton Property Management

GLENCARIN
477 Superior
Bachelor, 1 and 2-bedroom available April 1st. No children or pets. Resident-caretaker. 383-9550.

HILLSIDE AREA
Between Cook-Quadra
Available now or April 1st, a very nice 1 bedroom suite renting for $208 per month including heat, etc. Please phone 384-1738. Adults only, no pets.

PRINCESS LOUISE
310 ROBERT
Large spacious 1 and 2 bedroom apartments available, heat, hot water, cablevision, parking included in rent, good bus route. 384-5320 after 5.

1-BDR ESQUIMALT, QUIET, clean, well controlled building, elevator, laundry facilities, balcony, stove, fridge, cable vision, heat, water, parking included. Close to shopping centre, bus, parks, senior citizen centre. Adults only. No pets. 382-2221.

WALK DOWNTOWN, 2315 Dowler at Queens Ave. 2 bedrooms, wall to wall, drapes, balcony, top floor in small controlled entrance apartment block. Guest room, elevator, free parking. $270. Available now. Rental information 478-6354.

AVAILABLE NOW
Esquimalt close in. 3½ rm. partly furnished (main furniture). View heat, h. water, cable, parking (laundry avail.) $199, sorry no pets. Dickie Agencies Ltd. 382-4312 (or 383-8307 please call at 11 am or 3 pm)

MADRONA MANOR
Near Jubilee, one bedroom apartment, adults only, no pets. Call 595-2524.

1 BDRM $200
AVAILABLE APRIL 1
855 Ellery, family-type block in Esquimalt with excellent managers, 382-2942. Goodwyn Management.

CAIRN VILLA
Modern 2 bedroom, park-like setting off Old Esquimalt Rd. Heat, cablevision and parking. Mature adults only. Sorry, no pets. 383-3410.

THE PLACE YOU WANT
THE PEACE YOU DESERVE
Spacious, 1 bedroom and bachelor suites, available now at reasonable rates. Heat and cable included, Royal Arms 1300 Yates, 382-9795.

MATURE PERSON WANTED for modern, clean, 1 bedroom apartment in quiet block. Walking distance to downtown, buses, and shopping. $186 per month. Call Mike Bailey days 385-1401, eves 385-1853.

2 BEDROOM CORNER, CONdominium suite, 1100 sq. ft., 1½ baths, laundry room, large patio, fridge, stove, and drapes, $300 per month. Selkirk-Gorge, no pets. days 383-1312, evenings 595-3507.

MATURE PERSON WANTED for modern, clean, 1 bedroom apartment in quiet block. Walking distance to downtown, buses, and shopping. $186 per month. Call Mike Bailey days 385-1401, eves 385-1853.

OAK BAY
2 bedroom spacious new condominium from $365. Dishwasher, garborator, frost free fridge, self clean range, wall to wall, some with fireplace and ensuite, locked parking, 595-4011 or 382-3616.

TWO BDRM SOOKE TOWNhouse, secluded large grounds within walking distance of town. Children welcome. Rent $250 P.M. Immediate occupancy. Phone caretaker 642-3631. British American Realty Ltd. 385-1431.

ESQUIMALT
Bach, 1 bedroom. Adults only, no pets, includes heat, hot water, free parking, sauna. Resident manager 385-4132, Office 384-9793.

ESQUIMALT
— Available April 1st, one 1 bedroom, $215. 1 Bachelor, $175, both include all utilities, parking, laundry, etc.
Call to view 382-9329.

Beacon Hill Park Area
Available Now
1 Bdrm.—$214.00
Includes Heat
Phone Mrs. Marsden
382-4736

ESQUIMALT
Naden Area
1 2-Bedroom Suites for rent. Also Bachelor Suite. To view anytime. Call HAL BARBER, 385-4832, 385-1047, 382-8101.

1 BEDROOM SUITE, $175, INcluding heat, cable. April 1st. 384-7924.

ONE BEDROOM SUITE, $170. Quiet building, heat, cable included. 479-5205.

OAK BAY 1 BEDROOM 3RD floor, $200. Adults, no pets. 598-3862.

200 APARTMENTS TO RENT UNFURNISHED

BROWN BROS. on LANSHARD
"People Helping People"

BACHELOR SUITES
$170.00 — The Prince Charles — 215, 127, 129, 221 Gorge Rd. East.

ONE BEDROOM SUITES
$191.25 Antrim Court — 2310 Quadra St.
$180.00 829 Admirals Rd.
$197.00 Barrington Manor — 2174 Cadboro Bay Rd.
$185.00 Blackwood Manor — 2664 Blackwood St.
$205.00 Campus Court — 1631-1641 McKenzie Ave.
$200.00 Charles Dickens — 243 Gorge Rd. East — please call 388-6448.
$190.00 Ellery Apts. — 837 Ellery St.
$215.00 Gordreau Apts. — 129 Gorge Rd. East — please call 384-9537.
$197.00 #8-1505 Morrison St.
$205.25 Lady Essex — 270 Simcoe St.
$210.00 Lord Essex — 240 Simcoe St.
$230.00 Pandora Villa — 1130 Pandora Ave.
$215.00 Pembroke Place — 830 Pembroke St.
$195.00 The Prince Charles — 215, 217, 219, 221 Gorge Rd. East.
$200.00 Redwood Park — 155, 157 Gorge Rd. East — please call 384-2858.
$170.86 Regency Apts. — 1975 Lee Ave.
$190.86 Savannah House — 955 Cook St.
$212.50 Sierra Villa — 547 Niagara St.
$198.87 Skyline Gorge Apts. — 2925 Qu'Appelle St.
$190.00 Wellington Manor — 1670 Fort St.

TWO BEDROOM SUITES
$300.00 Ascot House — 1537 Morrison St.
$275.00 Blackwood Manor — 2664 Blackwood St.
$295.00 Charles Dickens — 243 Gorge Rd. East. Pool, WW carpet, heat incl. — please call 388-6448. $275.00 Gordreau Apts. — 129, 131, 135 Gorge Rd. East. Pool, swirlpool, Sauna, WW carpet, heat incl. — please call 384-9537 or 388-5740.
$218.00 Luxor Manor — 1050 Richardson St.
$217.70 Oakmount Court — 1341 Hillside Ave.
$275.00 Pembroke Place — 830 Pembroke St.
$295.00 The Prince Charles — 215, 217, 219, 221 Gorge Rd. East — please call 382-8857.
$217.00 2624 Quadra St.
$310.00 Redwood Park — 155, 157 Gorge Rd. East. Pool, sauna, WW carpet, heat incl. — please call 384-2858.
$205.41 Regency Apts. 1975 Lee Ave.
$234.21 Skyline Gorge Apts. — 2925 Qu'Appelle St.
$265.00 Verdon Manor — 859 Carrie St.
$450.00 Village Oaks — 2125 Oak Bay Ave.
$268.00 Vista Royale — 1345 Pandora Ave. Swirlpool and Sauna, WW carpet, heat incl. — please call 385-3586.
$345.00 — Westfield Apts. — 1024 Fairfield Rd.

For further information please contact:
Brown Bros. Agencies Ltd.
385-8771

1 MONTH FREE RENT
Move in now and your 7th month will be rent free.
OR
RECEIVE $100
Towards your moving expenses when you move in.
New Building
1-bdrm. suites
Quiet
Underground parking
Surface parking
Good shopping
Bus route
Balconies
Thermal Windows
Lovely kitchens
Plush carpets
No children or pets
For more information call 382-2906 or 386-3494.
Offer expires Mar. 15/79
Century 21 WESTERN HOMES
1037 Cloverdale 386-3494

WINDSOR COURT APTS.
252-254-258 Gorge Rd. E.
BRIGHT SPACIOUS APTS. HEAT INCLUDED. EXCEPTIONAL RECREATION FACILITIES.
Including:
50' indoor swimming pool — saunas — swirlpool — squash court — tennis court — universal gym.
1 Bed. from — $215
2 Bed. from — $275
Adults only — no pets
For information or appointments please call Resident Managers:
Mr. and Mrs. Mundy
385-6075
Mr. and Mrs. Bilbrough
386-6008
Office Mon.-Fri.
388-4555
MacArthur Park Estates

200 APARTMENTS TO RENT UNFURNISHED

CITY CENTER
Reduced rent for typing assistance. Quiet block, 388-9942, 598-4060.

QUIET, MODERN BUILDING on Yates. Bachelor with wall bed, $164. Parking, heat, cable vision. 384-7785, 386-1961.

ONE BEDROOM SUITES, newly decorated, small quiet block, close in. $180-$198. 479-2128, 479-9522.

ONE BEDROOM SUITE WITH fireplace. Close to town. $225 includes all utilities. 384-5514 from 4-6 pm.

BRENTWOOD BAY
$185. 1-bedroom apartment, heat and cable included. Pets welcome. 384-4204 after 5.

AVAILABLE IMMEDIATELY, one bedroom suite, $187. Electricity, heat, cablevision included. 386-9263, 477-2473

THE SENTINEL IN ESQUImalt has 2 bedrooms, and 1 bedrooms. No pets. Phone 382-6561 or 385-1249.

CORDOVA BAY, 2 BEDROOM ground level suite, fireplace, $300. Available immediately, 652-4826.

ESQUIMALT AREA, LARGE bright one bedroom suite, $209 month. Fridge, stove, heat included. 382-1127

VIC WEST
Newly renovated bachelor apartment, on bus route, $159, heat included. 478-8446, 478-5248.

ROCKLAND, HERITAGE, small 1 bedroom suite with fireplace, all utilities included, $220, available March 15. 385-4697.

CHARACTER SUITES IN HERItage home, fireplaces, all utilities inclusive, available now. 383-5570.

ONE BEDROOM, $115, SHARE bathroom, including utilities. Available immediately. 384-2772

BACHELOR SUITE, IN CONtrolled entrance building, very clean. Burnside/Wascana, $190. 385-4301

SOOKE
1 bedroom suite, furnished or unfurnished. 642-4232 or 642-4343.

JAMES BAY, 1 BR, UTILITIES included. Swirl Pool. 121 Rendell St. 388-7226.

BEHIND PARLIAMENT, 1,2, BR, Bach. 45 Boyd St. 592-7678.

FAIRFIELD SELF-CONtained bachelor suite, $135 monthly. 383-5441, 598-8134.

QUIET ADULT BUILDING, walking distance to downtown, 1 bedroom, $190. 595-5749.

1 AND 2 BEDROOMS, $197 TO $227. Colwood-Langford. 477-2548.

BASEMENT SUITE, 1 BEDroom, wall-to-wall, fridge, stove, storage, $200. 479-9902.

HILLSIDE-CEDAR HILL AREA, one bedroom, $125, $135. 595-4231.

2-BEDROOM, 2 BATHROOMS with sauna and swirlpool, Esquimalt area. 656-4875.

MODERN 1 BEDROOM APT $190 per month, Quadra area. Phone, 385-1615.

BACHELOR, $120, SHARE bathroom, Lampson St. 385-0024.

PRIVATE BEACH, 1,2 BR, bach. Reasonable. 381-5453, 912 Selkirk Ave. 592-7678

WATERFRONT, 1,2,3 BR. 885 Dunsmuir (Head St), 384-6352

ESQUIMALT, 1-BEDROOM, $145. Phone after 2 pm. 478-0157.

201 APARTMENTS TO RENT FURNISHED

DALLAS ROAD
$450.00 per month. Lovely 2 bedroom corner suite. Fully furnished. Available April or May 1st for 5 months or longer.
JACK MEARS OAK BAY REALTY LTD.
598-3321

RIGHT DOWNTOWN
All brand new. Singles, doubles, family unit with kitchens, 1 bedroom suites with kitchenettes. All have color TV and free phones. Your room is quiet. Full facilities. All under one roof. Weekly or monthly rates. Reasonable. Royal Olympic Hotel, 642 Johnson-388-5513

WEEKLY
DAILY
Adjacent to Parliament Buildings on quiet street. Fully furnished one bedroom suites. Phones (no charge for local calls). Colour TV, Saunas, pool, games room, coin laundry, utilities. Royal Scott Inn, 425 Quebec St, phone 388-5463.

DELUXE ACCOMMODATION
Furnished bachelor and 1-bedroom suites. Colored TV, dining room, laundry, indoor pool, hydro pool, saunas, lounge, maid service answering service. No Pets. Canterbury Inn, 310 Gorge Road. Phone 382-2151.

HARTNELL HOUSE
1204 YATES ST
Daily, weekly or monthly
Newer apartment offers spacious suites near downtown. Linen, dishes, CTV supplied. 383-0742 or 386-2812.

FURNISHED 1-BEDROOM apartment, Mt. Douglas/North Shelbourne area. Including washer and dryer facility, immediate possession available, seperate entrance and yard area. No children or pets. $210. 592-7246 after 5 pm.

JUBILEE HOSPITAL AREA. ON bus route, across from shopping, fully furnished, including linen and kitchen ware. Bachelor and 1 bedroom apartments. $220 to $240 per month. Adults, no pets, 592-9516.

DOWNTOWN FURNISHED STUdio suite, available immediately. Kent Apartments, 1322 Blanchard. $180, mature adults, no pets. See Caretaker, Suite 1, second floor, mornings.

WELL FURNISHED MODERN bachelor apt. across from Woodwards, elevator, coin laundry, heat, cable, tv, linen, dishes included, short and long term rent. 650 Speed. 388-7337.

ROYAL VICTORIAN MOTEL
Bachelor, 1 and 2 bedrooms from $180 per month, $55 per week and up. Please call 385-5771.

CLOSE TO PARK AND SHOPS, everything supplied, colour Tv, kitchens, bath and shower, Thunderbird Motel, 655 Douglas. Reasonable rates. 384-0632, 386-2812.

ROOMY, DELUXE SUITES; full kitchen, all utensils and linen, low weekly and monthly rates. Daffodil Inn, 680 Garbally Rd., 386-8351

JAMES BAY-117 SUPERIOR
Two 1 bedroom self-contained apts in newly converted heritage building, adults $243 and $213. Call 388-5464 pager 753.

SOOKE
Bachelor and 1 bedroom suites, fully furnished, tv, all services, private wharf for boating or fishing. 642-5644.

COSY COTTAGE WITH FIREplace. Also modern bungalow. No pets. Malahat Bungalows, 478-3011.

1-BEDROOM DELUXE SUITE, swirl pool, sauna and games room. Oxford Castle Inn, phone 388-6431.

VIEW ROYAL 2 BEDROOM cottage, $240. Also student suite, $99. Both include utilities. Adults. 479-8112.

SELF-CONTAINED TWO rooms with bath, full cooking and laundry facilities, cable tv all inclusive, $200 per month. 386-1082.

LARGE, SELF CONTAINED, bachelor, March 15, $177. 388-7605

NICE BACHELOR SUITES, close to shopping centre, on Douglas St. 386-2481.

FURNISHED BACHELOR suite includes linen and utilities. Share bathroom. $155. 595-1146.

LARGE 1 BEDROOM, SOUNDproofing, carport, adults, no pets. $175. Evenings 382-4360.

201 APARTMENTS TO RENT FURNISHED

AVON COURT
490 Vancouver St
Immediately 2-bedroom, $290. April 1st, 2-bedroom, $310. Includes new furniture, drapes, carpet, heat, hot water, cable. Private entrance to landscaped courtyard. Near park, bus, hospital. Quiet complex, no pets. 382-3616.

CRAIGFLOWER MOTEL
On Gorge waterway, offers deluxe bachelor and 1-bedroom suites at special winter rates. All the comforts of home. Completely furnished with maid service and laundromat on premises. Call 388-7861, Concord.

BACHELOR SUITE, CABLE TV, carpet, shared washroom, $125. 383-4082.

202 FURNITURE TO RENT

Microwave Oven Rentals
Month to month
by homark ·rentals ·service ·sales
595-7111
Rent to own or commercial leases also available.

MAIS
FURNITURE and APPLIANCES
RENT
COLOR or BLACK—WHITE TVs
FURNITURE—APPLIANCES
MICROWAVE OVEN
at PENNIES per DAY
1821 COOK
385-2435

STANDARD FURNITURE
Three Rooms from $47.50 per month
Immediate Delivery
382-5111 737 Yates St.

CAMOSUN
FURNITURE RENTAL
Month to Month
Piece or group
Immediate Delivery
833 Yates 383-3655

203 APARTMENTS WANTED

SEVERAL HOUSES OR APARTments, furnished, required to rent from July 9 to Aug 23, 1979 and some for a variety of periods of time. Preference to vicinity of St. Michaels University School. Some cases will apply to single persons, others to families with or without children. Please phone collect Vancouver, 736-1611 during office hours or write to J.J. Johannesen, 3737 Oak St., Vancouver, B.C. V6H 2M4

SEVERAL HOUSES OR APARTments, furnished, required to rent from July 9 to Aug 23, 1979 and some for a variety of periods of time. Preference to vicinity of St. Michaels University School. Some cases will apply to single persons, others to families with or without children. Please phone collect Vancouver, 736-1611 during office hours or write to J.J. Johannesen, 3737 Oak St., Vancouver, B.C. V6H 2M4

MOTHER WITH CHILD NEEDS 1 or 2 bedroom character apartment, preferrably with fireplace, as soon as possible. Oak Bay or Fairfield area, up to $250, utilities included. Child is in daycare all week long. 595-6121 days, 477-0780 evenings.

RESPONSIBLE WORKING girl needs 1-2 bedroom character suite or duplex with some yard and fireplace. Oak Bay, Jubilee, Fairfield. Maximun around $260 including utilities. Mornings 598-7648.

WANTED: TWO BEDROOM character suite with fireplace by single working mother. $300 utilities included, phone after 5, 385-5457.

COTTAGE OR VERY SMALL furnished room in Cadboro Bay required for April 1 through the end of June. Call 721-3407.

MATURE WORKING GIRL wants 1 bedroom apt. for April 1, reasonable rent. Call after 5 pm. 386-9529.

PROFESSIONAL WOMAN, REquires inexpensive bachelor suite, in walking distance to Jubilee. Joy 383-3391 after 7 pm.

COUPLE PENSIONERS WANTS unfurnished apt, no stairs, rent reasonable. James Bay or Fairfield. 384-6376.

FIGURE SKATING TEACHER with small well trained dog needs one bedroom suite in a house, 479-9461.

SEEKING APARMTNET IN converted house Rockland area. References. Waiting list OK. 592-4258 evenings or weekends.

COUPLE WITH CAT NEED 1 OR 2 bedroom in Esquimalt for April 1. Evenings only, 595-6056.

RESPONSIBLE COUPLE REquire apartment or small house on Saanich Peninsula. 656-4495.

UNFURNISHED APARTMENT wanted by small dog and female owner. 386-6527.

204 SHARED ACCOMMODATIONS

FRIENDLY EASGOING BACHelor, age 32, who is quiet, leaving the Langford- Colwood area and would like to move into Oak Bay, Fairfield or James Bay area, close to town. Victoria Press Box 318.

SHARE BIG FUNKY HOUSE with two men, woman, child, puppets, elephants, etc. Creative fun atmosphere. Large sunny room. Suit responsible hippie woman, $80, 383-0243.

27 YEAR OLD MALE SEEKS responsible male or female, to share 3 bedroom house in the Glanford area. Rent $160 per month, call 479-1961 after 6pm.

BUSINESS MAN MID 30'S AND son looking for housekeeper and part time babysitter in exchange for free room and board. Call Al 595-7111.

PERSON WANTED TO SHARE appealing 2 bedroom suite at Cook and View, split rent of $225. 381-5347.

18 YEAR OLD MALE SEEKS room-mate to share, 2 bedroom basement suite, available immediately. $112.50. 383-3165.

CLEAN BRIGHT FURNISHED bedroom available in shared house, $130 per month includes utilities. 384-6809.

44 YEAR OLD WOMAN WILL share comfortable Gordon Head home with mature woman. 477-7963.

I HAVE A UNIQUE 2 BEDROOM apartment to share as of April 1, approximately $200 month including utilities for steadily employed male. 386-9123

SHARE 1 BEDROOM FURnished apt. $120 per month. Sue. 384-6643.

NON SMOKING GIRL TO share character apartment, $117 month. Jubilee area. 595-0846.

MATURE WOMAN WANTS same to share fully furnished townhouse as of April 1st. 477-5586.

NEED SOMEONE TO SHARE 2 bedroom house, Jubilee area. 598-3974 after 4.

206 DUPLEXES TO RENT

$350.00 COLWOOD. Spacious 3 br. upper duplex. Incl. stove, country kitchen, rumpus room over garage. Avail now.
$285.00 METCHOSIN. Modern 3 br. 2 storey SxS in lovely country setting of two acres. Stove, fridge, F.P. carpet. Avail. April 1.
$359.45. LAKEHILL. Modern 3 br. 2 bath SxS duplex on nicely landscaped lot. Incl. rumpus rm., garage. Avail. April 1.
PEMBERTON, HOLMES LTD.
1000 Government St. 384-8124

AVAILABLE APRIL 1ST, brand new side-by-side duplex with three bedrooms, master ensuite, thermopane windows throughout, situated in Gordon Head at $425. 477-2473, after 5 pm.

BRAND NEW S X S. CONVEnient for town, close to Vic West Elementary school. 2/3 bedroom, 1½ bathrooms, w/w and other features. Ideal for young couple with possible option to buy. $375. 598-8755.

LUXURY TOWNHOUSES TO rent. Three bedrooms, one and two half bathrooms, eating area, dining room, basement. Close to all ameneties, McKenzie area. From $390 per month. Please call manager 721-3381.

TWO BEDROOMS, APPLIances, hydro, water included. Close to town, buses, recreation and schools. Private driveway plus yard. $245 to Responsible Tenants. Available April 1st. 385-7606 or 592-4180.

1-BEDROOM DUPLEX, SIDE by side, with fireplace, full basement, garage, half block from Victoria General Hospital. $220. Available April 1. No pets, no children. Call after 5, 383-5642.

LANGFORD, LOVELY FAMILY home, 3 bedrooms, 1½ baths, livingroom, diningroom, kitchen, sundeck, fireplace, carpets throughout, lovely yard, available April 1, 478-9866 after 6pm.

FOR RENT, BRAND NEW townhouse, duplex. One left, 3 bedrooms, 1½ baths, fireplace, covered parking. New stove and fridge. For further information call 478-7870 after 6.

SIDNEY — AVAILABLE NOW. Two bedroom lower duplex with fireplace. $250 p/m. Share utilities. Phone Audrey at 388-6161 (24 hrs.) Pac-West International Real Estate Brokers Inc.

FAIRFIELD AND MOSS AREA
Large 1 bedroom suite, 2 fireplaces, oak floors, beamed ceilings, large dining room, $350 per month includes all utilities, adults only, 385-1475.

3 BEDROOM CONDOMINIUM, 2 baths, 5 appliances and basement, James Bay, $380 per month. Available immediately, 383-6171 and 652-5717.

MODERN 3 BEDROOM CARpeted throughout with drapes, fridge, stove, slate fireplace, and heat, light, water included. $450. Available now. 382-1517.

GORGE AND TILLICUM SXS duplex, 3 bedrooms, stove, fridge, sundeck, full basement. Close to shopping, school and bus. $340 per month. 477-0864.

JUST COMPLETED, CLOSE TO town in Vic West area, SxS, 2/3 bedrooms, 1½ bathrooms, wall-to-wall, sundeck, washer and dryer hook-ups. $375. 477-7416.

LANGFORD, UPPER SPAcious 3 bedroom, wall-to-wall carpet, stove and fridge, allow 2 children, no pets, $320 per month. 478-5260.

SIDNEY, 3 BEDROOMS, 1½ baths, wall to wall carpet, available March 15th. $300 per month. 656-4772.

3 BEDROOM SIDE X SIDE DUplex. April 1. Fridge and stove included. Excellent condition, $360 a month. Colwood. 474-1039, 383-5508.

1742 FORT ST., LARGE 3 BEDroom upper, $280, heat, water, stove and fridge, wall to wall. 658-5882

SPACIOUS 2 BEDROOMS, fireplace, carpets, curtains, fridge, stove, patio, garden, Fernwood. $335. 383-8437.

2 BEDROOM DUPLEX, GOLDstream Avenue. $200 monthly. No pets. 478-2877 after 6 pm.

DOWNSTAIRS DUPLEX 2 BEDroom, Oak Bay village, $275 per month, 477-7219 Paul.

COUPLE WITH CAT NEED 1 OR 2 bedroom in Esquimalt for April 1. Evenings only, 595-6056.

LOWER DUPLEX, GARDEN, Jubilee area. Quiet couple, child, $250. 384-7495.

ESQUIMALT, $265, WALL-TO-wall carpet, 2 bedrooms, fridge and stove. 388-9289 after 1 pm.

JUBILEE, CLEAN, COSY, 2 bedroom side, appliances, $295. 592-0738.

207 DUPLEXES WANTED TO RENT

COUPLE WITH 2 LITTLE Girls need 2-3 bedroom duplex or small house. Excellent care of home and garden. 477-1297.

210 HOUSES TO RENT UNFURNISHED

Townhouses-New
James Bay, 118 Michigan St. 2 bedroom, appliances, fireplaces, vaulted ceilings, skylights. From $475. Herb Smith 388-6275 (pager 880), or 385-2234.

THREE BEDROOM TOWNhouse, living room, dining room, wall to wall, 1½ baths, all appliances, Burnside West, $365 includes heat and hot water. Available April 1st, children welcome, no pets. 384-4292.

AVAILABLE IMMEDIATELY. Single-family home on Denman Street. Clean, cozy, convenient, with garden, parking, garage, workshop and fenced yard. $328 monthly. Call Wayne Strandlund, 382-9255 at SAEC (24 hrs.)

GORGE
Two bedroom, part-basement, fridge, stove, washer, dryer, drapes, carpet, hydro included at $350. Sorry no children or pets. 384-8694.

TWO-BEDROOM HOME, TOWN and Country area, basement, large yard, children welcome. $365.00.
Vidco 388-4232

SOOKE, FOUR BEDROOM, wall to wall broadloom, large rumpus room, fireplace, carport, sundeck, all appliances, one acre, April 1st, $400. 642-3438.

SOOKE, 4-BEDROOM, W/W broadloom, large rompus room, fireplace, carport, sundeck, all appliances, 1 acre. April 1, $400. 642-3438.

MALAHAT 2 BEDROOM CABIN, full bathroom, partially furnished, electric heat, 1-2 people only, next to private stream and lake, $175. 382-7522.

FAIRFIELD, SUNNY 3-4 BEDroom, full basement, large yard, fridge, stove, carpets, 2 fireplaces. $415 per month. Plus oil. 386-0012.

IMMEDIATE OCCUPANCY, $425 per month, three bedroom, 1½ baths, 2169 Beaverbrooke Place, phone 598-1984 after 6 pm.

NICE 2-BEDROOM, NEAR Jubilee, appliances, w/w, sundeck, full basement. April 1, $350. 388-7605.

SMALL 3 BEDROOM, 1117 CAladonia, available April 1. $295 month. References required. 479-1393

SIDNEY, 3 BEDROOMS, 2½ baths, full basement, appliances, immediate occupancy. $420 per month. 656-2913.

2-BEDROOM, COLWOOD area. Fireplace, no basement, large lot, $320, available April 1. 652-4826.

3-4 BEDROOM HOME IN COLwood, excellent condition, references required. Available March 30 478-0974

3211 WHETHERBY, 3 BEDroom home, fireplace, full basement, fridge and stove, $400. 595-5313.

210 HOUSES TO RENT UNFURNISHED

BROWN BROS. on LANSHARD
"People Helping People"
$401—2049 Crescent Rd. — 2 bedroom duplex, basement, garage, fireplace.
$450—#3-1464 Fort St. — townhouse, 3 bedroom, w/w carpet, fireplace, washer, dryer.
$300—1137 Pandora Ave. — 4 bedroom, h/w floors, oil heat.
$225—1609 Morrison — 2 bedroom lower triplex, includes heat, nice area, close to hospital, transportation and shopping.
$350—3539 Richmond — excellent 2 bedroom side by side with extra bedroom in full basement, oil heat, range and fridge.
For further information please call Brown Bros. Agencies Ltd. 385-8771.

Century 21 WESTERN HOMES
1037 Cloverdale 386-3494
Lovely surroundings. Cozy 3-B.R. mobile home in Sooke, drape and appliances incl. $275.
Piers Island. Live right on the water — beautiful setting — all appliances. $300 P/M.
Lovely large 4 bedroom home in Brentwood. Fireplace appliances Rec. Room. 500 Per mo. Available Apr. 1.
Call 386-3494 for more info.

DELUXE 3-bdrm TOWNHOUSE
MORNINGSIDE WEST
GORDON HEAD AREA
1½ Bathrooms $360
2½ Bathrooms $375
Exceptional sound proofing. Low cost oil heating. W-W carpets, full basement, elec. fireplace, free water and cablevision, washer, dryer, fridge and stove in each unit. Available Apr. 1.
Phone Mr. or Mrs. Turner for viewing 477-3481
Viewings 9 a.m.-6 p.m.
Byron Price and Assoc. Ltd.
385-2458

LARGE FOUR BEDROOM newer home on landscaped treed lot, 2 baths, 2 fireplaces, wall to wall carpet, fridge and stove, located on quiet cul de sac. (Lynnlark PL.) Large wrap-around sundeck, carport, workshop, close to bus and schools, fully self contained in-law suite in basement. Private entrance, ideal for large family or may sub lease the basement. Available April 15, $525 per month. 478-9575, 479-2062.

CEDAR HILL — SPACIOUS 4-bedroom upper level of home. Good quality carpets. Immediate occupancy. $350 p/m.
Malahat Dr. — 3-bedroom house in treed seclusion. $325 p/m.
Oak Bay Border — Older character home. 2 bedrooms and den. Full basement, drive-in garage. $395 p/m. Available April 1. Option to purchase available.
Call Audrey at 388-6161 (24 hrs.) Pac-West International Real Estate Brokers Inc.

$238.90 GLANFORD-CAREY. Small cottage with 2 bedrms. Avail now.
$293.00 FERNWOOD-PANDORA. 3 BR 2 bath character home on a large lot. Avail. April 1.
$450.00 CAREY-INTERURBAN. Modern 2 storey 3 br. townhouse with all appliances, basement, carpet, drapes. Many amenities incl. pool. Avail. April 1.
PEMBERTON, HOLMES LTD.
1000 Government St. 384-8124

JAMES BAY CO-OP
Offers Members the following advantages:
1. Security of Purchase Deposit
2. Cost of Living Bonus on Deposit
3. Rents Based on Income
A 2 BR Townhouse is available on May 1.
CREIGHTON PROP. MGMT.
388-4422 or 384-4763 (evenings)

PHONE 642-5655 SOOKE IF you'd like your feet warmed by heatilator firelace while you read a good book. Also no draft Thermopane windows, new paint, carpets, etc, oh yes, lots of book shelves. Cosy two bedroom basement home, ½ mile to centre. Move in now.

4 BEDROOM TOWNHOUSE, available May 1, $395 per month, Tillicum and Burnside area, near bus, shopping and schools. Drapes, stove, fridge and carpets included, responsible people only. To view call 479-4845. For information call Ed 383-5514 or 479-7053.

HOUSE FOR RENT IN JAMES Bay area, 3 bedrooms, wall-to-wall carpet in living room and dining room, full basement and big garden with 4 fruit trees, $350 per month. Available end of March. For more information phone 477-1059.

LARGE 4 BEDROOM EXECUtive house, Colwood area. $575. 388-5874.

LANGFORD, MODERN THREE bedroom house, vacant March 31st, rent $315. No dogs. 478-3387.

2 BDRM, FRIDGE, STOVE, fireplace, d.r. $325. Open house, Sat. 10-3. 173 Hampton Rd.

TWO ROOM CABIN FOR RENT. Good for Retired Gentleman. 388-5310.

THREE BIG BEDROOMS, large kitchen, living room, half basement. 595-3604.

FAIRFIELD, 2 BEDROOM, $390 May 1st. Call 386-9042.

4 BEDROOM HOME, JUBILEE area, 598-7267.

3-BEDROOM HOME, GORGE and Harriet, $350. 388-4135.

211 HOUSES TO RENT FURNISHED

TWO BEDROOM BUNGALOW, Fairfield district, near park and ocean, garden, May to October inclusive. Mature adults only. References essential. Victoria Press Box 393.

TOWNHOUSES-NEW
James Bay, 118 Michigan St. 2 bedroom, fully furnished, fireplace, vaulted ceiling, skylight. $525. Herb Smith 388-6275 pager 880, or 385-2234.

2 BEDROOM HOUSE FULLY furnished with appliances, large lot, school, bus stop, store, any time, $270 per month. 479-3274.

3 BEDROOM MOBILE HOME for rent, Langford area, $300 a month. Evenings 478-5637.

212 HOUSES WANTED TO RENT

SEVERAL HOUSES OR APARTments, furnished, required to rent from July 9 to Aug 23, 1979 and some for a variety of periods of time. Preference to vicinity of St. Michaels University School. Some cases will apply to single persons, others to families with or without children. Please phone collect Vancouver, 736-1611 during office hours or write to J.J. Johannesen, 3737 Oak St., Vancouver, B.C. V6H 2M4

SEVERAL HOUSES OR APARTments, furnished, required to rent from July 9 to Aug 23, 1979 and some for a variety of periods of time. Preference to vicinity of St. Michaels University School. Some cases will apply to single persons, others to families with or without children. Please phone collect Vancouver, 736-1611 during office hours or write to J.J. Johannesen, 3737 Oak St., Vancouver, B.C. V6H 2M4

2-3 BEDROOM HOUSE, QUIET couple, Fairfield, Oak Bay. After 3:30pm 384-6988

212 HOUSES WANTED TO RENT

RESPONSIBLE FAMILY WITH one child, and dog, wants a 2-3 bedroom house, with fireplace, on small acreage or good sized lot, Metchosin school area, willing to pay $300-$400 per month, need occupancy as of April 1st or as soon as possible. 474-1036.

QUIET PROFESSIONAL COUple with 2 cats wish to rent 2-3 bedroom house with basement in Oak Bay or Gordon Head area, long term lease preferred. Phone after 7 pm, 595-0962.

COUPLE EXPECTING CHILD, require 2 bedroom house or duplex. Must have fridge/stove/carpets. Reasonable rent, April 1st. 382-3874.

IDEAL TENANTS, RELIABLE, keen gardeners, no children, references. Seek ideal house after March 15. Victoria Press Box 376.

FEDERAL GOVERNMENT EMployee seeks 1-2 bedroom house on or near waterfront Cordova Bay area for May 1st. Edie 388-3728 or 652-9966.

WANTED: APRIL 1ST, 2 BEDroom home with fireplace and garden area. Responsible couple. Rent $325. 479-0007.

QUIET GENTLEMAN WISHES cottage or cabin, long term residence. Will repair and maintain. 721-3601.

RESPONSIBLE WORKING girl requires house or duplex for April 1, maximum rent $225. References. 385-0356 after 4 pm.

COUPLE, NO CHILDREN, TWO well behaved cats seeks home to lease in Broadmead Development. 658-1146 after 6.

WORKING FAMILY OF 4 NEED 2 bedroom house with yard, April 1st. If possible Gordon Head area, 477-7065.

2 PHYSICIANS WISH TO RENT executive home close to town, full references available, 388-4233, 592-4041.

RESPONSIBLE FAMILY WILL rent your home, option to buy. 721-3816.

215 HALLS, WAREHOUSES STORES and OFFICES TO RENT

Cedric Steele Realty Ltd.
388-6258

RETAIL OFFICE AND WAREHOUSE
3000 sq. ft., 6000 sq. ft. and 9000 sq. ft. available for 3-5 year lease. High traffic count and good parking available.
PETER BEVAN 388-6258

MEDICAL OFFICE SPACE
New-Strata title-C.C.A.
Purchase or Lease
Location: 1711 Cook St
Only 6 units left. Ideal for
MEDICAL DOCTORS
PHYSIOTHERAPISTS
DENTISTS
OPTICIANS
DISPENCING PHARMACY
Each unit is finished to the tenants specifications and 100% financing can be arranged for those who wish to purchase.
Days 382-3033 Evenings 479-5270

MEDICAL OFFICE
1105 Pandora Ave. 471 sq. ft. of partitioned Medical Office space located in the Medical Arts Building, immediate possession.

Downtown Offices
A choice of office space from 335 sq. ft. up to 2200 sq. ft. available to view in modern air-conditioned building opposite city parkade. Attractive low rates.
MORGUARD PROPERTIES
383-4168

Prime Location Warehouse Space Up to 10,000 sq.ft.
Easy access to Blanshard and Douglas
INCLUDES OFFICE AREA, WASHROOMS, 2 LARGE DOORS, LARGE PARKING AREA, ETC. FOR FURTHER DETAILS, CALL MR. ANDERSON AT 382-2721.

OFFICE SPACE
Excellent office space of approx. 900 sq. ft including carpeted, private office, large general office area with counter plus second office and storage areas. Private washroom. Vic West- Esquimalt area. Rent of $195 per month includes heat and light. Call Mr. Anderson at 382-2721.

HILLSIDE & QUADRA OFFICE
$175.00 per month. Available immediately. Ground floor, walk-in. Approx. 250 sq. ft.
JACK MEARS OAK BAY REALTY LTD.
RENTAL DEPARTMENT
598-3321

OFFICE/STORE
Office or retail store available immediately, ground floor or 2nd floor, various sizes. Westgate Shopping Centre, Goldstream at Brynmaur, Colwood.
Samoth Corp.
388-5123

OFFICE SPACE
950 sq. ft. of office space close to Town and Country Shopping Centre $250.00 per month with ample parking. Location is 27 and 29 Cadillac Ave. Contact.
388-4434 RICK KINNIS 477-9394
WESTMONT REALTY (1977) LTD.

WAREHOUSE
Ideal unit for small business needing warehouse and office space. 4 offices and approx. 1,500 sq. ft. of warehouse area. Electric heat, wall to wall carpet. 862 Devonshire Rd. Phone 477-5274 or 479-7041.

WAREHOUSE
For lease. 3200 sq. ft. warehouse space in city industrial area. Extensive steel shelving for stock holding, and approx. 75 ft. of substantial work benches mostly steel topped. Wired for power tools and machinery. Ring 386-3614.

PRIME LOCATION
6800 sq. ft. ground floor. Excellent for street or foot traffic. Available imm.
CENTURY 21 Western Homes
1037 Cloverdale Ave.
386-3494 (24 hrs.)

QUADRA NEAR HILLSIDE
Attractive 1000 sq ft office in new building. Includes 3 private offices plus ample secretary and reception area. With storage facilities and private washroom, carpeted and air conditioned with parking available. $650 per month on lease. Phone 386-3111.

FOR RENT 3 BAY SERVICE station with or without gas pumps, suitable for transmission, muffler, or brake shop, hoist in every bay available at 662 Goldstream Ave. $1250 per month plus taxes. Minimum one year lease. 478-9575, 479-1463, Mr. Van.

BUSINESSMEN, CONTRACtors and agents. Minimize your costs while providing maximum service. With your own private office, complete with staffed reception area. For as little as $240 per month. 382-2170 or 388-6275, Pager 997.

Store front office shop
3932 Douglas at Ralph. 477-0303

215 HALLS, WAREHOUSES STORES and OFFICES TO RENT

REALSPAN PROPERTIES LTD.
846 BROUGHTON 388-6454

"EXCELLENT"
is the word that best describes this WAREHOUSE, OFFICE, RETAIL space on Oak St. There is lots of parking and this North Douglas location has lots of plus. See the BAINS CENTRE.

QUADRA-HILLSIDE AREA
Only two office or retail spaces available, 725 sq. ft., improved space $450.00 per month. 356 sq. ft., improved space $250.00 per month. Good exposure with high traffic count.

TOWNSQUARE—SIDNEY
Terrific retail space in this rapidly growing town. Lease now and get ready for the busy spring and summer months. Space from 495 sq. ft. Ideally located on Beacon Ave., in the heart of the retail area.

MARKET SQUARE
Great opportunity for large or small office space. Very comfortable and aesthetically designed with brick walls, high ceilings, all overlooking the activity of the centre courtyard. This has to be seen to be appreciated. Call for a viewing.

CEDAR HILL MALL
Just a few retail spaces left, 90% leased, move quickly if you want space in this busy development. Some offices also available.

SMALL OFFICE
700 SQ. FT.
LOADS OF LAND — 10,000 sq. ft. available in this M-2 zoned location. Ideal for outdoor storage.

PETROGLYPH PARK NANAIMO
Retail-Warehouse Office. New building in new industrial park in Nanaimo.

HARTWIG COURT
1,265 sq. ft. of finished office space overlooking the inner harbor, high ceilings, attractive decor, almost too good to work in.

NEXT TO KEG & CLEAVER
Downtown office space, very attractive. Heritage building, 3rd floor, 3,000 sq. ft. available. (also 450 sq. ft. of retail on ground floor).

LAND ONLY ON TRACKAGE
This land is in downtown Victoria and is available April 1st this year. 5 year lease available.

MAYFAIR DISTRIBUTION CENTRE
24,000 ft. of warehouse; half with loading docks. 14,000 sq. ft. of retail. New concept in good access area. Phone for viewing.

IF YOU REQUIRE OFFICE — RETAIL OR WAREHOUSE. CALL US, THE LEASING SPECIALISTS 388-6454.

SEASPRAY PROPERTIES LTD./ REALTOR
1911 QUADRA 386-3124
OFFICES:
Hartwig Court 800 Sq. Ft.
1005 Broad 980 or 2200 Sq. Ft.
3960 Quadra 1010 Sq. Ft.
2614 Bridge 125 S.F. $80.
464 E Burnside 1400 Sq. Ft.
3025 Shakespear 1200 Sq. ft.
836 Devonshire 400 Sq. Ft.
3440 Douglas St. 2700 Sq. Ft.
3293 Douglas St. 2200 Sq. Ft.
RETAIL/STOREFRONT
3400 Douglas 2300 S.F.
Sidney 6000 Sq. Ft. Two street frontages with parking.
Stadacona Centre from 700 S.F.
Oak Bay Junction.
Burnside Plaza 2000 S.F.
2614 Bridge St. 611-S.F.
WAREHOUSE
2614 Bridge MINI Warehouse or Workshop 178 S.F. to 522 S.F.
601 Boleskine 8200 S.F.
626 Esquimalt 1200 S.F.
834 Devonshire 3500-16000 S.F.
R.D. LAW 386-3124

Professional Office Space
DATATECH BLDG
1095 McKenzie Ave.
Excellent parking.
Fully air conditioned.
Located in urban area mainstream.
Excellent accomodation for professional business operations.
Areas available range from 500 sq.ft. to 11,000 sq.ft.
Financial arrangements tailored to individual situations.
Direct enquiries: Don Burrows, 479-7117, Office, or 478-0025, Res.

BROWN BROS. on LANSHARD
"People Helping People"
1006 FORT STREET
3000 sq. ft. prime office space. Good parking, air conditioned, excellent co-tenants. Will subdivide.
643 DAVID STREET
9000 sq. ft. Good parking, 6300 on main with large loading doors at ground level. 2700 sq. ft. mezzanine and office area. 450 sq. ft. suitable wholesale sales and storage.
FOR FURTHER INFORMATION PLEASE CALL BROWN BROS. AGENCIES LTD.
385-8771

DOWNTOWN RETAIL
Just off Douglas on a main throughfare — good exposure and excellent rate on approximately 5400 square feet of ground level retail space. Long lease available to good covenant.
Michael Burr 595-2165
384-9335

DOWNTOWN OFFICE
Very reasonable walk up office space in downtown location. Handy to everything.
david burr ltd.
384-9335

INDUSTRIAL ZONED 1500 square foot warehouse and 1000 square foot warehouse and office. Phone 385-2496 weekdays.

215 HALLS, WAREHOUSES STORES and OFFICES TO RENT

M1 ZONING
New warehouse, 549 Calvin Road, one block west of Douglas-Cloverdale, consisting approximately 1300 sq. ft. of office space, approximately 2,000 sq. ft. warehouse. 18 ft. ceiling. Immediate availability. 386-3000, 9-5.

OFFICE—RETAIL
UP TO 2600 SQ.FT. ALL GROUND LEVEL, HIGH TRAFFIC AREA, LOTS OF FREE PARKING. CALL MR. ANDERSON AT 382-2721.

2ND FLOOR AIR CONDItioned office space, approximately 500 sq. ft. complete with reception area and private washroom. At 849 Goldstream. $250 per month. 478-9575, 479-1463, Mr. Van.

DOWNTOWN
Office space available $5.50 sq. ft.
CENTRAL BUILDING
620 View St
Phone 383-1613; or 592-1789 after 6

FOR RENT, BURGER BAR take-out establishment, partly equipped at 849 Goldstream Ave. $400 per month plus taxes. Minimum one year lease. 478-9575, 479-1463, Mr. Van.

2ND FLOOR OFFICE SPACE, approximately 700 sq. ft. with reception area and private washroom and private executive office area. $250 per month. 478-9575, 479-1463, Mr. Van.

A CHOICE OF DOWNTOWN OFfices to rent at reasonable rates. APPLY PEMBERTON, HOLMES LTD. PROPERTY MANAGEMENT 384-8124. 1000 Government Street

AVAILABLE APRIL 1, 1760 SQ ft prime space, heat, electric, 2 washrooms, wall to wall carpets, sun drapes, monthly parking available. Apply Manager, Executive House, 388-5111.

RETAIL STORE, STORAGE lockers, offices, outside compound storage and parking. Fully sprinklered, big or teeney. Just phone 388-5714.

FOR RENT APPROXIMATELY 800 sq. ft. retail space at 847 Goldstream, $350 per month plus share of taxes. 478-9575, 479-1463, Mr. Van.

NEWLY RENOVATED 800 SQ. ft., including 2 offices of excellent Retail space on Yates St. Modern counters, new track lighting and carpet. $500 per month, 385-3521.

AVAILABLE MARCH 15
350 sq.ft. office or retail space. Located Quadra St. next to Italian Bakery. $250 per month. 388-4557

WAREHOUSE SPACE IN VICtoria West, 2800-7200 sq.ft., 18' clear on rail siding. Call Victoria Van & Storage, 384-4118 8am-5pm weekdays.

LANGFORD
2500 sq. ft. of retail warehouse space plus app. 800 sq. ft. office space. 1096 Goldstream Ave. $1200 per month. 656-7198.

PRIME DOWNTOWN LOCAtion, upstairs, spacious, suitable for offices, studios, tailoring, architechs, consultants, designing, etc. 477-1420.

RETAIL OF OFFICE SPACES, 1000, 2000, or 3000 sq. ft. spaces, next to Mr. Mike's Trans Canada Hwy. Duncan. Phone 746-5447.

450-3000 FT BRIGHT OFFICE space with parking lot, near Woodwards. Phone owner and save. 363-8774.

PRIME RETAIL LOCATION
Oak Bay ave., 990 sq.ft., good exposure, clean, attractive air conditioned building. 388-6652

2 OFFICES FOR RENT IN APT building near Downtown. Rent includes heat and light. $50 to $150. 384-5827.

LEASE 2400 SQ. FT. AND 4500 sq. ft. shops and offices. 652-1777.

233 MORTGAGE LOANS AND INSURANCE

MORTGAGE NEEDS
Low Cost Residential and Commercial mortgage financing available. If you have tried to obtain a conventional mortgage and were turned down due to credit problems, or not enough equity in your property we may be able to help.
Courtesy to fellow brokers
CALL
CLIFF JOHNSON
382-8215
First Victoria Financial Corp.

1st AND 2nd MORTGAGE LOANS
SOOKE — GULF ISLANDS
SHAWNIGAN — DUNCAN
UP-ISLAND — MAINLAND
We specialize in Land and Land Development Mortgages
Existing Mortgages Bought
Call Mr. Douglas Hawkes
384-7128 (after hours 477-9544)
DOUGLAS HAWKES LTD.
990 BLANSHARD ST.

$$$$$$$$$$$$$$$$$$$$$$$$$$$$$$$$
FUNDS AVAILABLE
now for 1st. and 2nd. mortgages. Amounts from $2,000 to $15,000. Fast, courteous and confidential service.
GLENGARRY REALTY & INVESTMENT CORP.
479-7138 (24 Hrs.)
$$$$$$$$$$$$$$$$$$$$$$$$$$$$$$$$

MORTGAGES
1st. Mortgage loans handled quickly and efficiently with flexible terms and payout privileges.
P. R. BROWN & SONS LTD.
762 Fort St. 385-3435

234 MORTGAGES FOR SALE

SINCE 1887
Pemberton, Holmes Ltd.
1000 Gov't St. 384-8124
Serving Discerning Investors 1st.
MORTGAGES AVAILABLE WITH INTEREST PAID AND CALCULATED MONTHLY. INVEST IN ALL OR PART OF EACH.

$10,000	at 11½%
$32,500	at 11¾%
$20,000	at 11¾%
$45,000	at 12 %
$38,178	at 12 %
$38,000	at 13 %
$26,000	at 13¾%

COME IN OR CALL 384-8124. HOWARD CLARK, BOB RESTALL OR BRIAN CARTER.

NR REALTY
NORTHERN PACIFIC REALTY LIMITED
309-1020 McKENZIE AVE
18% YIELD
High rate for 1 year term investment. R.R.S.P. eligible. Why earn less? Call
David Butterfield
479-1687
24 hrs.

16%, $45,818 BUYS $47,000 2ND charge. Payable $555.18 monthly. Lock-in, post-dated, assignment rents. Due Sept. 80. Fairfield revenue. 478-1950.

235 WANTED TO BORROW

FIRST AND SECOND MORGAGE LOANS REQUIRED
For complete sub-divisions. Floating interest rates with prime rate used as base. Minimum 15% on firsts and 17% on seconds with interests payments monthly. Amounts accepted from $5,000. For further information call D. Barrie Hamilton, 478-9581 or 382-0369.
WATERMAN & ASSOCIATES REALTY LTD.
923 GOLDSTREAM AVE. 478-9581

RISK CAPITAL WANTED FOR new and well researched project. To start Sept. '79. All inquiries in confidence. Minimum investment $5,000, maximum $15,000. Please call 479-7958 after 5:00 for more information. Only those serious may reply.

SELLING $6,500 2ND MORTgage, $6,500 14% 3-yr. term. 388-7557 Ben Greig 598-3105 Capital City Realty

240 BUSINESS OPPORTUNITIES

REDUCED $9,000 TO $58,900
Here is an excellent opportunity for the retired or young couple who want their own live-in business. At present, there is an attractive ice-cream parlour with seating both outdoors and indoors. The nearby schools assure a built-in clientele. Also, there is a gift shop section which is very popular especially at Christmas. The separate workshop is ideal for making handicrafts for the store. The living quarters are very cozy and the 2nd bedrm. has a kitchenette. For more information, call:
KEN HIGHTON
477-7291 (Bus.) 385-9235 (Res.)
D.F.H. REAL ESTATE LTD.

NEW
1. Sensational new item for.
2. Hotel location in Washington, California, Arizona and Hawaii.
3. All locations secured with contract.
4. All maintenance and service contracted.
5. Investment of $30,000 in U.S. funds.
6. Returns monthly, $3000 in U.S. funds.
7. All contracts signed in Vancouver, B.C.
8. Ideal for professional people, could buy absentee ownership.
Write telephone number, address and which area you are interested in to Playmore, PO Box 91387, West Vancouver, B.C. V7V 3P1

Working Partner
Prefer someone with either carpentry or painting experience to manage the application end of the building accessory business in the Greater Victoria area.
Must be able to hire, and demand respect from workman. (No selling).
Annual income to exceed $45,000. $9,500 investment required or will take some trades phone 112-339-4629.

OAK BAY OPPORTUNITY
Fish and Chip Shop in a busy location. An opportunity for a couple to get involved — the owners will train you and you can live in the apartment behind the premises. Price includes equipment and the chance to run an established business.
$17,500
MICHAEL BURR 595-2165
david burr ltd. 384-9335

DEFER TAXABLE INCOME UP TO $22,000
We can offer you a cluster of 3 well located 2 BR townhouses all rented — Asking $128,000 down. You should also look to capital appreciation over the years.
384-1424 388-5464 Pager 610
Smith, Dobson Estates Ltd.

SANDWICH RESTAURANT franchise opportunity in growing Nanaimo. Become part of a growing chain with 7 locations on Vancouver Island and Lower Mainland. Fully equipped existing location with trained staff. Management training supplied. Desirable operating hours, potential high return on investment, and continuing assistance. Cash investment required. Direct inquiries to Franchise Director, Glen's Food Service Ltd. Reply to Victoria Press Box 419.

EUROPEAN DELI
In the heart of Victoria ½ blk. off Douglas. Showing excellent revenue and lease. Information to qualified purchaser.
THE ZIEGLERS
384-8075-Pgr. 310
Seaspray Properties Ltd. 595-3151

BUSINESS OPPORTUNITIES
Hardware store in a good location, and with a good lease. Volume shows a good increase each year. $20,000.00 for business and fixtures plus stock at cost.
388-4434 DAVE TAYLOR 384-2718
WESTMONT REALTY (1977) LTD.

SPORTING GOODS
High traffic Douglas Street location. Near The Bay. Going concern for 20 years. Ideal business for couple. Complete details by appointment with.
JIM WALTERS 656-3253
Royal Trust 384-8001

TOY STORE
In Sidney showing excellent returns. Great potential. $7,500, plus approx. $20,000 stock at cost. Available immediately. Call:
Lee Wrobel — Randy Small
388-6275 pagers 865 or 654
British American Realty Ltd.

Large SECONDHAND store, complete with stock, 1600 sq ft. TAXI CAB business, 3 licences. HOUSE on ⅓ acre with 47' house-trailer.
$47,000 THE WORKS.
112-285-3244
On Quadra Island

MANUFACTURING BUSINESS
Excellent opportunity for enterprising person to move into aluminum manufacturing business. All stock and equipment plus Canadian and American patents. $9000. Phone 479-9616 between 6-7 pm.

Childrens Wear Store
Ideal investment opportunity in prime location with growing clientelle. Serious inquiries please write P.O. Box 6334, Station C, Victoria.

Kayot Pontoon Boats
Big payload. Rentals. Tour boats. Etc. Invest $9,000, earn $100 per day and up. Free brochure and test run. Bank terms. 479-6468.

'MINIT'
Professional Dry Cleaning
To be appropriately located at Government and Gore, Victoria, B.C. For information phone: 438-3733 or 437-0527.

COLWOOD CORNERS, AREA to begin new business, extended commercial. 478-7356.

See Gen. Help. INSTALLER

SMALL GROWING BUSINESS showing good return, travel necessary. 474-1687 after 6 pm.

240 BUSINESS OPPORTUNITIES

Cedric Steele Realty Ltd.
388-6258

MOTEL/APARTMENT
24 Units. Price $440,000. Gross income $73,636. Net income after all expenses $53,019. Financing very flexible. For details call
GERRY FINNIGAN 388-6258

KAMLOOPS BUSINESS
Well-established showing good return. $175,000 down (cash or equity trade will be considered). Full price $410,000. Business assets approx. $400,000 at cost. Replacement value approx. $700,000. Easily run by absentee owner. For details call
GERRY FINNIGAN 388-6258

AUTOMOTIVE PARTS AND ACcessories shop with great potential. Good location and lease. Must sell due to unforseen circumstances. All inquires Victoria Press Box 395.

WELL ESTABLISHED BUSIness. Excellent downtown location. Grossed over $100,000, 1978. Financial statement available to interested parties. Write Victoria Press Box 415.

RECEIVE A GUARANTEED 15% return when you invest in my profitable business. Reply to Victoria Press Box 354.

MEAT MARKET
Well established meat market for lease. For further information phone 477-2242.

ESTABLISHED PIZZA TAKEout, good location, good lease. Excellent return on investment. Phone 478-1456.

SEPTIC CLEANING BUSINESS. Tanker, truck, established clientele. $3,000 obo. Phone 743-5908.

FOR SALE. USED BOOK MAILorder business. Suit semi retired, 478-4005.

241 BUSINESS OPPORTUNITIES WANTED

WANTED
Store with living quarters in Victoria area up to $100,000. Call:
BARBARA LIEBENAU 479-8389
Royal Trust 384-8001

35 YEAR OLD WITH EXCELlent education, both management and labour experience, as time and energy to devote to interesting small business. Please reply to Victoria Press Box 401.

INDEPENDENT AGENT travelling from Duncan to Campbell River requires additional product line. Please call 758-4193 Nanaimo.

WANTED SMALL ONE MAN business, wholesale, mail order or manufacturing. Apply with details to Victoria Press Box 390.

CALGARY BUYER SEEKS small to medium-sized motel. Vancouver Island or lower mainland. Phone 283-4593, Calgary.

INSURANCE AGENCY, ON Vancouver Island, Victoria Press Box 435.

244 REVENUE PROPERTY

SIDE BY SIDE DUPLEX
1379-1381 HILLSIDE 4 rooms each side, basements and drive in garages. Could be a commercial site later. ML FULL PRICE ASKING $84,000 CALL HAROLD WARE office 386-6164 res. 385-1580.

APARTMENT BLOCK 12 SUITES
Only 6 yrs. old 6 two bedroom and 6 one bedroom financial statement. Available Full Price ASKING $255,000. CALL HAROL WARE 385-1580 or office 386-6164 CASTLE PROPERTIES LTD.

DUPLEX LARGE 3 BEDROOM PLUS 2 BEDROOM SELF-CONTAINED IMMACULATE
$59,900
CLIFF SALMOND
385-7721 477-3626
GARDNER REALTY LTD.

APARTMENT BUILDINGS FOR SALE
71 Suites James Bay
67 Suites Oak Bay Junction
58 Suites Victoria
55 Suites Victoria
35 Suites Victoria
Plus many others, prices ranging from $19,500 per suite and four years and up. For more info on these investment opportunities call SHANE BEFURT 386-6164 or 479-0010 CASTLE PROPERTIES LTD.

ACT NOW MUST SELL
The owner lives out of province and is anxious to sell this legal duplex with in-law suite. Consists of 2-bedrm, 1-bedrm and bachelor. Live in one and have tenants help your payments or rent all suites and let your money work for you. For more information and appt. to view, call NOW. Offers invited on $50,500.
LEONA EDMONDSON
477-7291 (Bus.) 384-5088 (Res.)
D.F.H. REAL ESTATE LTD.

SIDNEY REVENUE
4-yr.-old DUPLEX, 3 bedrooms each side PLUS two 2-bedroom in-law suites. 4 separate METERS, 4 LAUNDRY ROOMS and WATER TANKS. GROSS rents $930 per month. Approximately 11% YIELD! Only $79,000. ML.
GERRY MARTIN
477-7050
Seaspray Properties Ltd.
386-3124

7 SUITES
- Solid, stucco building-minimul maintenance
- Modern, self-contained updated suites with mostly longterm residents
- Within walking distance to downtown-1 blk from buses
- showing good return on low, easily increased rents.
- R3 zoned-excellent development, investment, or holding property.
- Good mortgage
- Priced to move at $124,900 as owner has other commitments. Don't wait call Mr. Bailey, Days, 385-1401, eves 385-1853.

DUPLEX
Priced with easy terms. May even get in with B.C. Grant. Good owner occupied, two bedroom lower, upper one bedroom rents $225. Located Esquimalt business section. Well cared for exterior. Owner may trade what have you or carry second. OFFERS ON $55,000.
388-7557 Raym Forbes 477-1781
Capital City Realty Ltd.

DESIGNATED HERITAGE House, 12 suites, Yates/Fernwood. Live in one; rent others. Financing 10¾%. 477-8292.

MODERN SXS DUPLEX, close in. $78,900. 478-1950.

244 REVENUE PROPERTY

JUST COLLECT THE RENT
On this 5 suiter in popular area of Fairfield. Present owner has kept property in good repair. Fully rented to excellent tenants. Give us a call.
Marilyn Moore 382-8015
Jo Lennox 478-2563
Capital City Realty 388-7557

INVESTORS
55 suites, gross, $141,500, asking $1,100,000.
58 suites, gross, $151,600, asking $1,160,000. Both these building are in a prime Victoria rental area. Well maintained and under 5 years old.
Duplex-Gordon Head-$119,000- Gross. $12540. New 3 BR. 1600 sq.ft. per unit. 10% C.C.A. Call Stan Lind, Westad Realty Ltd, 383-1953, 592-6887

BY OWNER, DELIGHTFUL L shaped duplex on large corner lot in Esquimalt. 3 bedroom, each side plus developed basement, 1 side in-law, other side 4th bedroom, rec room, laundry and second bath plus extra family room on closed in sundeck. Fireplace in both sides. Revenue $975 monthly. Asking $120,000. Drive by 905 Devonshire, please don't disturb tenants. 474-2858, 385-6167.

31 SUITES A.R.P.
Large suites. Grossing over $110,000. All one and two bedroom units. Tenants pay own heat. Price $837,000.
FRED G. CARVER 595-8664
HENDERSON REALTY LTD.
385-9741

AUTO WRECKER
Over 100,000 sq. ft. of industrial land. Large quonset type building, welders, hoist, 2 compressors, floor jacks, yard wrecker, tow truck and including stock for $175,000. Located 45 min. from Victoria.
Don Oakes 478-4334
B.C. Land 478-5588

ESTATE SALE
Large revenue property, fully modern and well maintained. European influence with 3 F.P.s, 3 baths, sauna, much ceramic tile. $11,700 income forecast. $78,500. Please call ROB ANGUS to view 652-2576 or 595-2121, National Trust.

FOURPLEX
7 year old frame and stucco in Esquimalt. Very close to ocean, walking distance to Saxe Point Park. Two 3 bedroom units and two 2 bedroom. All with stove, fridge and laundry area insuite. All stable tennants. $115,000. Courtisy to sales people. 479-9894 after 5.

55 SUITES
Top condition, 6 bachelors. 31 one-bedroom, 18 two-bedroom. Excellent waterview. First time on the market. Price $1,250,000.
FRED G. CARVER 595-8664
HENDERSON REALTY LTD.
385-9741

BY OWNER FAIRFIELD
½ block from seafront. 3 bedroom, large living and dining rooms, bright spacious kitchen. Revenue from 4 large furnished housekeeping rooms with quiet mature tenants. $86,000. 388-6186.

10% Tax Shelter
Fully rented townhouses, James Bay. Management and rent guaranties available. Hart Construction 388-6275 (pager 880).

FAIRFIELD 4-PLEX, ALL SELF contained suites. All renovated. Three 1 bedroom, one 2 bedrooms. Gross, $10,800. Asking $89,500. 386-3544.

STRATA DUPLEX, 1350 SQ FT per side, 3 bedroom, 2 bath, carport, storage, 14,000 sq ft lot, by builder, rented, mortgage 10¼%. 478-0195 after 5:30.

$49,000, OLDER FOUR-PLEX IN city, no vacancies. 477-5796.

245 REVENUE PROPERTIES WANTED

URGENT
Investor needs 5-10 suites. Newer building. Call me now! Cash.
388-7557 Ben Greig 598-3105
Capital Realty Ltd.

PRIVATE INVESTOR WOULD like to purchase a 30 to 60 suite apartment block, in the Viccoria area direct from owners. Victoria Press Box 436.

247 COMMERCIAL OR INDUSTRIAL PROPERTIES

DUNSMUIR 388-7868

PANDORA
$140,000
Older brick building approx. 40x100 needs refurbishing. Ideal location in old town for Character Retail Outlet. Owners will assist in alterations and financing. This is a unique opportunity. Call — Allan Klenman or Evan Williams to get complete story. Dunsmuir Properties — 388-7868.

—NET—NET—NET—
Have a holiday while your money works. Invest in this Downtown Building and relax — $32,000 clear — 5 yr. lease from Dec. 1978 $365,000.
Bing Richards — 385-3806
Evan Williams 388-5464 Pgr 745

FAIRFIELD 17 SUITES
Close to Shopping, Beacon Hill Park and Dallas Rd. Laundry. Heavy Oil Hot Water Heating. 9 garages. This building is in excellent condition inside and out. Never a vacancy. Approx. $16,000 per suite. $275,000.

MOTEL 46 UNITS
Owner will take $150,000 down payment or will take a good first mortgage paper plus some cash for this excellent money-maker. 18 units with kitchens. Laundry facilities. Coloured television. Located on the main highway close to large shopping centre and City of Victoria. Short distance to several excellent restaurants. Large agreement for sale at 10%.
BERT COLES 592-3311
Royal Trust 384-8001

Light Industrial Plus—Retail
Over 10,000 sq. ft. of property in two parcels — one has older rented home. The larger parcel is blacktopped and has chain-link fence and locking gates. Excellent location, close to downtown, ripe for development. Priced at $135,000. MLS. Please call
DAVID SOUTHALL
477-7291 (Bus.) 652-1201 (Res.)
D.F.H. REAL ESTATE LTD.

INDUSTRIAL SITE SALE
1ST CLASS—
FULLY SERVICED
INDUSTRIAL AND COMMERCIAL PARK — PRICES REDUCED ON SITES 3, 9, 10 AND 12 UNTIL MARCH 24/79 ONLY. SITE 10 INCLUDES WELL BUILT HOUSE SUITABLE FOR OFFICE, SHOWROOM ETC.
ACT NOW AND SAVE
DON AND SHIRLEY MILLS
386-3231 478-6139
BLOCK BROS. REALTY LTD.

GLENSHIRE INDUSTRIAL park, serviced lots, from 7800 sq. ft. at $25,000 to a full acre at $83,450. Sooke Rd., .6 of a mile past Sooke Rd. and Happy Valley Rd. intersection. Sign on property.
Residence Dick Strobl Office
477-0450 477-1841
Block Bros. Realty Ltd.

NANAIMO COMMERCIAL zoned double lot (152x133). Two rental houses. 5 blocks from business centre. 372-5849, 754-7654.

247 COMMERCIAL OR INDUSTRIAL PROPERTIES

COMMERCIAL PROPERTY
By Owner 2700 sq ft, older character home with 1700 sq ft basement. 7200 sq ft land, Fort-Cook area, potential for parking 8 cars, presently rented as residential 4plex grossing over $10,000 per annum, suitable as office space for Doctors, Lawyers, Accounts, etc. Asking $150,000. 598-4938.

APARTMENT ZONED
6,000 sq. ft. $8 per ft. House presently rented at $370 per month. Adjacent property available. Full price $48,900. Ben Greig, 388-7557 or 598-3105, Capital City Realty Ltd.

VIEW ROYAL OPPORTUNITY
Property located on busy corner of Old Island Hwy. Consists of 3400 sq.ft. building, comprising 3 businesses plus detached 1½ storey home and garage. All in immaculate condition. 10¼% mortgage. 642-5723 after 5pm

SIDNEY COMMERCIAL
10,800 sq. ft. of level, cleared land, only one block from Beacon Ave. Asking $100,000. 656-4000, 656-2427.
SAANICH PENINSULA PROPERTIES LTD.

FULLY SERVICED INDUSTrial lots, half acre and larger, $2.75 per sq.ft. and up. Keating Industrial area. Further information call 656-3463 Ron Tidman or 652-1040 Dave Thomson.

OFFICE BUILDING, 20'X20', three rooms and bathroom, will move to site. 478-2731.

5000 SQ. FT. RETAIL WAREhouse building in Langford, 3 yrs. old, ½ leased. $215,000. 656-7198.

COLWOOD CORNERS, EXtended commercial properties for lease. 478-7356.

SALE OR LEASE, WELDING or mechanical repair shop. 656-5314.

250 HOUSES FOR SALE

National Trust Realtor
HILLSIDE MALL 595-2121
3440 DOUGLAS 382-8101

OPEN HOUSE
1560 McRAE
Tonight — Between 7-9 p.m. ONE BLOCK NORTH OF HILLSIDE MALL. QUALITY FAMILY HOME.
1. 4 Bedrooms
2. Master has ensuite
3. Large first mortgage at 9¾%
4. Extra large lot ¼ acre plus
5. Heated swimming pool
6. Extra paved parking
7. Price slashed from $66,500 to $59,900
ERNEST WILLDEN
388-9153 Pgr. 711 Office 595-2121

ALMOST FINISHED
Act now and choose the colors you want in this beautiful split level home. The price is right ($61,900), the location is great (Colwood). A must to see. Call
DAVE McFARLAND 658-5927
OFFICE 382-8101

NEW HOME
$57,900
Your choice of 12 new homes, all priced at $57,900 — 2 styles to choose from — Split level and Standard Bungalow. Minimum down payment 5%. For further details, call
R.W. RHODES 479-9241
Office 382-8101
ROB ANGUS 652-2576
Office 595-2121

COUNTRY LIVING
Out of the city, but not too far. 1½ acres of peace and quiet, disturbed only by the wind in the tall firs, a perfect no-step retirement retreat of one or two bedrooms is nestled between the rushing stream and the garden. The home with its shake roof, super living room with country style Franklin fireplace and large kitchen lends itself to live life like it ought to be lived.
Asking $61,900 M.L.S.
R.W. RHODES 382-8101 or 479-9241

BUILDERS, CONTRACTORS
Almost finished remodelled home all new wiring, all new plumbing, new roof, large living room, huge dining room, 3 large bedrooms, big kitchen. Approx. ⅔ materials to go with home. New Kitchen cabinets, new bathroom fixtures. $54,000.
To view call
HAL BARBER 382-8101 or 385-1047

$61,900 BETULA PL.
¾ acres of Trees, Shrubs, Grass. Lovely 6 yr. old home set far back on lot. Lots of parking. This home has spacious living room with fireplace, large dining room, big kitchen, 3 bedrooms, 2 baths. Family Room, basement. SECLUDED surroundings HAL BARBER 382-8101 or 385-1047.

BOORMAN'S
612 Fort St. 386-7521
2045 Cadboro Bay Rd. 595-1535
BOORMAN INVESTMENT CO. LTD.

OPEN HOUSE
SAT. 2-4 P.M.
1175 WEST BURNSIDE WATER VIEW
With an affordable price! Strawberry Vale location and a view of Portage Inlet. Extra long lot and a 6-room, no-step older home with full basement. This property has a country feeling yet is 15 minutes from city centre or UVic and close to schools and buses. Exclusive. $51,500.
KATHLEEN HAWKINS
595-1535 477-6871

MODERN 3-BDRM SxS DUPLEX
In area of exclusive homes in Gordon Head. $107,000 MLS 38779. For full information on this rare find please call:
595-1535 Olga Zachary 592-2265

BEAUTIFUL GARDEN
And sparkling clean 2-bdrm home in Jubilee area. Owners leaving town. Must sell. $52,500. MLS 38863.
595-1535 Olga Zachary 592-2265

ROCKLAND—$53,500
Situated high on a quiet lane in Rockland. A 2-bdrm strata duplex with entertainment size living room and dining room. This full basement home is located in a well landscaped lot with easy walking distance to town. Please call now for more information.
GORDON ADAMS
595-1535 592-1353

PRIVATE SALE. THINKING OF retiring? Cosy, all renovated, 2 bedroom, kitchen, dining room, living room, 4 piece bath, garden, green house, sea view, half a block walk from ocean, low taxes. Call after 5pm 383-1745

PRICE REDUCED TO $67,500 GORDON HD., OFF MAJESTIC LARGE 10% INTEREST MTGE. TRY $10-20 THOUSAND DOWN POSSESSION NOW 'TIL JUNE BOWDEN REALTY, 383-5524

MANN
T L MANN & ASSOCIATES LTD.

250 HOUSES FOR SALE

DFH 477-7291
D.F.H. Real Estate Ltd.
1559 McKENZIE AVE.

Gorgeous Gorge
IMMACULATE two-bedrm. home ½ block from Gorge Waterway. Separate dining rm., living rm. with cozy fireplace, full basement for further development. Economical hot water heat. Good-size backyard with assortment of fruit trees. OPEN TO OFFERS at $51,000.

OPEN HOUSE
Sat. 1:00-4:00
2816 Wyndeatt Ave.
IAN D. MacDONALD
477-7291 (Bus.) 595-1016 (Res.)

STARTER
1289 GLYN RD.
(Off Wilkinson Rd.)
The best value on the market!
—3 bedrms.
—large kitchen 19x13
—cozy living room with F.P.
—fully-fenced rear yard
—roof, gutters and downspouts, 2 years new
—updated plumbing and elec. service
—quiet no-through street
—OPEN FOR OFFERS AT $38,900
Call to view anytime. (MLS).
IAN MacDONALD
477-7291 (Bus.) 595-1016 (Res.)

Vic West Seaview of Breakwater
$47,900
Great first-home buy! This 9-year-old, 2-bedrm. home is in IMMACULATE condition. It features approx. 1040 sq. ft. finished, large L.R., family-size kitchen, easy-care lot with rock garden and bsmt. Priced to sell very quickly. For more details, call
ED HO
477-7291 384-8075 (Pgr. 386)

SINCE 1887
Pemberton, Holmes Ltd.
1000 Gov't St. 384-8124

1024 TERRACE
OPEN HOUSE
SAT: 1:30-4:30
4/10 of an acre go with this spacious older home in this highly desireable ROCKLAND area. Over 2000 sq. ft. on one floor offers 3 or more bedrooms, 1½ baths. Well landscaped. Lots of parking space on McGregor Ave. which borders the rear of the property. Well priced at $88,750. MLS. DON'T MISS IT! For prior viewing, just call MR. GREENE 384-8124 or 385-0795.

1. OPEN HOUSE
SAT. MARCH 10 1-4
6232 RODOLPH
—5 bedrooms
—3 baths
—Large family room
—.73 acre
VIEW THIS LOVELY 9 YEAR OLD FAMILY HOME WITH RICHARD HOLMES, ON LOCATION ON SAT. CALL 478-4870, 384-8124

2. DOUGLAS and McKENZIE
—3 bedrooms
—Recently updated
—Excellent starter or revenue
MUST SELL, ASKING $40,900. RICHARD HOLMES, 478-4870, 384-8124

3. BROADMEAD
4513 TANGLEWOOD
—4 bedrooms
—Grass cloth and cedar
—Family size sauna and hot tub.
FOR CONTEMPORARY LIVING AT $115,000. CALL RICHARD HOLMES 478-4870, 384-8124.

david burr LTD.
655 FORT ST. 384-9335

IT HAS ALL THE "I WANTS"
1. Top neighborhood in Oak Bay.
2. Near schools and university.
3. Quality construction.
4. Roominess (large living room, separate dining room, family room, games room and four bedrooms.)
5. Swimming pool — 16x32.
6. Well-landscaped lot on quiet street.
All of these "wants" and more! Phone for details. (MLS 38729)
$139,900
W.E. (WIL) WILSON 477-4328
david burr ltd. 384-9335

FAIRFIELD BY THE SEA
Just listed! Immaculate bungalow featuring three bedrooms on main, cozy living room with fireplace and in-line dining area. All have wall-to-wall. Bright kitchen with access to sundeck. Full basement with extra bedroom and large rec. room. Drive-in garage. Lot is fenced and nicely landscaped. This location is near shopping centre, school, bus and playground. Only three blocks from the ocean. This exclusive listing will not last — act now!
$66,500
W.E. (WIL) WILSON 477-4328
david burr ltd. 384-9335

QUICK SALE $49,500
5 year old, 3 bedroom, fireplace, workshop, large landscaped lot, 4 miles out of town. 478-8044 after 6 and weekends.

4 BEDROOM FAMILY HOME. Large living room with fireplaces, wall to wall in living, dining, family rooms. 1½ baths, close to schools, shopping, bus. Quiet area. $55,900. 385-3505.

4-BEDROOM, FULL BASEment family home. Gordon Head/Arbutus area. 2½ baths, family room off kitchen, separate living and dining rooms, large yard. $109,000. 721-3748 to view.

VIDCO
Commercial-Residential Real Estate
31 Bastion Sq. 388-4232
SOOKE
New 3-bedroom home near school, shopping, gold course and salt water fishing. $49,900. 642-5676.

250 HOUSES FOR SALE

FOR SALE Royal Trust
477-0191
384-8001

OPEN HOUSE
1576 LONGACRE DR.
THURS. and FRI., 1:30-5 p.m.
$74,900
GORDON HEAD
Lovely family split-level home. 3 plus beds., 1½ baths, 18'x16' family room. L-shaped living room-dining room. Fabulous kitchen with patio doors and eating area overlooking patio and garden. Don't miss this if your serious. Phone.
CHUCK LOVEDAY
477-0191 721-3051

SELL! SELL! SAYS VENDOR
Here's what we offer. 5 bedrooms or 4 plus den, living room with rock fireplace, spacious kitchen and dining area — 2 baths. Older home with well done addition. Lake Hill-Quadra area. For additional information call anytime. MLS 37926.
GALE CHRISTENSON
477-0191 477-7047

GORDON HEAD
Near University and Racquet Club. 5 bedrooms, sewing room, family room and large hobby room. A completely developed home in first-class condition including large kitchen and 2½ baths. Located on quiet Harwood Place. Don't miss a tour of this charmer with me today. Only $77,500. MLS.
GORDON SPACKMAN
477-0191 477-7085

1960 BEACH DRIVE
Drive by this Colonial home and make an appointment to view this exclusive listing anytime with
GORDON SPACKMAN
477-0191 477-7085

BALMACARA RD.
$143,500. MLS 38749
If the President can live in a "White House", why not you? Drive by the white house of Gordon Head and make an appointment to view this unique home today with
GORDON SPACKMAN
477-0191 477-7085

TEN MILE POINT
2-storey home taking advantage of the sea views from all rooms. 3 bedrooms, 2 baths, family room, den, utility room. Beautiful rock fireplace in living room, large sundeck off dining room and family room. Large, easy-care lot. MLS. Phone
JIM DONNELLY
477-0191 477-8855

NEW LISTING
3355 Immaculate, gracious home tastefully decorated, totally updated and situated on a secluded lot in north Oak Bay. New kitchen, 3 baths, total of 2465'. Call now for full details and viewing. Asking $117,500.
RUTH CROSLAND
477-0191 595-5677

WATERFRONT BUNGALOW
6 years old, 2 BRS., Full basement, Thermo windows. L.R., D.R. and kitchen face the ocean. $67,500.
DAR GARSIDE 384-8001

BANFIELD PARK
Groovy Older Home. Over 2000 sq. ft. of living area. Old Oak manteled F.P. in living room — separate dining room — walk through pantry to family kitchen. 2 bedrooms up, 1 bedroom on main plus — 2-year-old, 2-bedroom in-law suite down — All this and large entrance hall and stair-landing and stained glass windows — Must be sold — Owner has bought in Nanaimo. MLS. Drive by 628 Raynor. Call to view.
JOHN MORRY
592-9770 or 384-8001

SIDNEY CHARMER
$49,900
Great Value. For someone with low down payment, assume high mortgage. Home only 7 years old, 3 bedrms., no step, large bath. Brick F.P. in living room. Spacious kitchen — call:
PETER TER VEER
479-1588 or 384-8001

PANAMA FLATS AREA
$47,500
Charming, no-step, 3-bedroom older home. Completely modernized. 4- plus 2-pce. bath. Cozy living room with old world charm fireplace. Dining area, large kitchen, full of yesterdays atmosphere. Large double garage. Big Lot on bus route. Low, low, down.
PETER TER VEER
479-1588 or 384-8001

BLOCK BROS.

SELL THRU VIDEO

OAK BAY BORDER
OPEN HOUSE
THURS., 1-3
SAT., 2-4
1523 AMPHION ST.
(OFF OAK BAY AVE.)
A charming family home decorated with artistic flair. 2 bedrooms on main with 3rd bedroom plus playroom in high basement. Large dining room with fireplace. Kitchen features cedar tongue and groove bathrooms, garage, workshop. $59,500.
598-2937 Dawn Steele 477-1841

BUY THIS!
For bargain hunters only. Was rented for $325 up and $245 down. Large 74'x109' corner lot just blocks away from Westbrook shopping centre. This is one home that can pay for itself. Priced low at $49,900. Please call:
383-6518 Gordon James 477-1841

THE AFFORDABLE ONE
Attractive 2-bedroom, full basement home with a 16'x15' living room featuring oak flooring and a fireplace. 12'x9' dining room off a very workable kitchen, leading out to a sun deck. Plenty of room for the garden on a 50'x110' lot. Within walking distance to all conveniences. Located in a very desirable area. Please call:
383-6518 Gordon James 477-1841

ONE LEVEL
2-BR PLUS LIBRARY COURTYARD
Architect designed luxury residence prime area of fine Gordon Head homes. nearly 2200 sq. ft. of exceptional quality living area includes separate dining room, 3 baths, magnificent 29 ft. study cum library with old-brick FP, built-in shelves, skylight, sliding glass door to an attractive and secluded back garden. A unique property offered at $106,000. MLS.
Ted Walford 598-1420
Bill Remple 658-5794
Office 477-1841

BY OWNER 3 BR CUSTOM home, W/W carpets, L shaped DR-LR with F.P. 2 3-piece baths, full basement, $64,900. 386-8246. No agents.

NO DOWN PAYMENT
2 year old 3 bedroom home in Brentwood Bay on quiet street, close to everything. Asking $64,000. 10½% mortgage. 652-4274.

250 HOUSES FOR SALE

BLOCK BROS.

SELL THRU VIDEO

YOUR OPPORTUNITY
NORTH OAK BAY — 1200 sq. ft., 2 bdrm plus den, fireplace, dining room plus 200 sq. ft. studio — $58,900.

MT. TOLMIE — 19 years new — 2 bdrm full basement, w/w carpets, large kitchen and dining area — $54,900.
386-3231 BOB HAHN 595-1642

1900 SQ. FT. GORDON HEAD
IF I COULD BLINDFOLD YOU and get you inside this home you would be able to appreciate this home's spaciousness and elegance with 3 bdrms, formal dining room, living room and an unbelievable kitchen plus full basement — $87,500.
386-3231 BOB HAHN 595-1642

$32,900 "STARTER"
REDECORATED 1-2 BDRM., SIDNEY AREA (VACANT)
CALL G.H.K. 386-3231, 479-3313

$47,900 RETIRING?
SPACIOUS 2 BDRM. CORNER SUITE — CITY, MOUNTAIN AND WATER VIEWS.
CALL G.H.K. 386-3231, 479-3313

$57,900 "16 YR. OLD"
DANDY 3 BDRM. HOME NEAR CEDAR HILL REC CENTRE.
CALL G.H.K. 386-3231, 479-3313

$62,900 "UNIQUE"
NEAR NEW 3 BDRM. 4 LEVEL SPLIT. FERNWOOD AREA.
CALL G.H.K. 386-3231, 479-3313

$65,900 EXTRA EXTRA
3-5 BDRMS, 3 BATHS, 3 KITCHENS, DOUBLE GARAGE — LIKE NEW.
CALL G.H.K. 386-3231, 479-3313

$67,900 "SECLUSION"
PRIVACY, VIEWS, LARGE LOT — TOWN AND COUNTRY AREA — 3-4 BDRMS.
CALL G.H.K. 386-3231, 479-3313

$69,900 "SPACIOUS"
FAMILY HOME — GLANFORD AREA — NO THRU STREET.
CALL GERRIT H. KLOOTWYK
386-3231 479-3313

4 MINUTES TO BEACH
2 bdrms up, 2 down, 1 bath up, 2 piece down, fireplace, sundeck. $57,500.

YOUR OWN GREENHOUSE
2 large outbuildings, 1280 sq. ft. rancher, fireplace, half-acre country living. $64,900.

Townhouse, Gordon Head. $43,000. 3 bedrooms 3 level.

NORTH SAANICH
4 bdrm split, super landscaping, tastefully decorated for warmth and life on half-acre treed on perimeter for privacy. $89,900.
Office: CALL NOW Home:
656-5584 Bill Wonnacott 656-5373

RENOVATED
3 bdrm home with electric heat on crawl space, large kitchen, freestanding F.P. in living room. Large lot with back lane entrance. Offered at $49,900.
656-6958 Ben Richardson 656-5584

3 level split with sea view. Heatilator fireplace, comfortable living room. Built-in dishwasher in good size kitchen, fridge and stove. Rec room and second F.P. in basement. $84,500.

Fully insulated with thermal windows on main. 2 bdrms, full bsmt, 2 blocks from centre of town close to school. Fenced yard. $58,900.

Well kept 2 bdrm bungalow set on a 67' x 115' landscaped lot. 12' x 15' living room, fireplace and feature wall. Bright kitchen with lots of cupboards. Covered patio. Asking $59,500.
656-6958 Ben Richardson 656-5584
656-5337 Ted Phillips 656-5584

DUNSMUIR 388-7868

NO EXAGGERATIONS WHATSOEVER
QUALITY CITY HOME at $53,500. Solid oak floors throughout as new — replacement cost today is $7.00 sq. ft. 2 bedrooms, large kitchen dining area, full basement, workshop, drive-in garage, quiet wide street, where homes hold their value and no neighbors directly behind you. Call Kathy Blades, 388-7868, 388-4152 or 479-7294.

WESTMONT REALTY 1977 LTD 388-4434

OPEN HOUSE
SAT. 1:30-3:30
3313 ROLSTON CRES.
Vacant — Come make an offer on this 3 bedroom, No-step home. Large living room and kitchen. Seperate dining room, private backyard. Convenient location. For Prior viewing call.
LINDA ANDERSON 721-3008

BLOCK BROS.

NEW LISTING
Colwood well kept 3 BR home on a large lot of 80 x 110. Two bathrooms, garage, extra bedroom and sewing room in bsmt. Close to schools, shopping centres. $55,900.
478-5561 PIERRE 474-2744

1463 ST. PATRICK
OAK BAY
OPEN 1-4 p.m.
TUES.-FRI.
Character plus — 3 bdrms. up plus self-contained guest suite down, good high bsmnt. on 60x120 lot. 5 min. walk to O. B. Village or library, $76,000.
THE ZIEGLERS
592-1768 384-8075, Pgr. 310
Seaspray Properties Ltd.
595-3151

A HOME THAT WHISPERS BEAUTY AND QUALITY
Speak softly of the luscious wall to wall carpet in 3 spacious bedrooms, huge livingroom-dining room with high cedar panelled ceiling. Speak loudly of the Citation cabinets in the kitchen, cosy adjoining family room leading to the patio, 2 full bathrooms, and more than just enough storage. Professionally designed lighting, finished room in the basement and large garage with room for workshop. And then exclaim about the delightful city, ocean and mountain views. Its brand new and the price, $79,900.
OPEN HOUSE
ALL DAY SAT—SUN
1154 Camrose Crescent, 385-2947

SEA VIEWS, 3 BEDROOMS, well planned, 2 fireplaces, large lot, clear title. 7957 Lochside Drive.

LARGE OLDER FAIRFIELD Home with in-law suite; $69,900. Will consider mobile or motor home trade. 478-8903.

BY OWNER, ONE BEDROOM home plus separate cottage, rented at $165. Near Jubilee, $37,900. Call 595-4948 after 5:30.

250 HOUSES FOR SALE

Castle PROPERTIES LTD.

GLEN LAKE
A new area just 2 years old. Quiet cul-de-sac, all nice homes. See this ranch type home. 3 Bedrms, 1½ baths, L.R. with feature wall fireplace, bay window. Just 1 step up to your front door yet a full height basm't with extra rooms down. Sundeck, double carport, $59,900. SEE AND MAKE OFFER. LOUISE WILTERMUTH 477-6307 or 386-6164.

MICHIGAN ST.
ZONED R2 (DUPLEX)
Spacious older home needs a handyman. 1400 sq. ft. Lot over 6000 sq. ft. 3 Bedrms, L.R., D.R., fireplace. Full basm't. $46,500. Call LOUISE WILTERMUTH 477-6307 or 386-6164.

$43,900
Vendor transferred and has to part with his dandy two bedroom home. Very clean and tidy throughout. Firepiace in the living room; attached garage; all on a nice sized lot with fenced backyard. BRAND NEW MLS. Call CHRIS GREIG 386-6164 or Res. 386-1296.

$43,900
Spacious three bedroom home with fully updated services, modern kitchen with large eating area and utility room off. MLS. CHRIS GREIG 386-6164 or Res. 386-1296.

$42,900
Close to town and country, small home offers double accommodation with two kitchens, two bathrooms, two separate entrances. Rent out one half and live in the other. Vendor will carry all financing with a low down payment. Brand new MLS. Call CHRIS GREIG 386-6164 or Res. 386-1296.

$47,500
I dare you to find more house for the money than this immaculate little two bedroom bungalow in the McKenzie-Quadra area. Features include a beautiful family room with a fireplace, a modernized kitchen and a beautiful yard. Immediate occupancy so call me now. PETER VINCENT Res. 383-5578 or Off. 386-6164.

$48,500
Come see this excellent 2 bedroom starter or retirement bungalow on a quiet street close to Sears. A separate family room off the kitchen, a cosy fireplace in the living room, and a private fenced backyard make this one a "must see." Phone today on this one. DON MARSDEN Res. 388-6578 Off. 386-6164.

1733 NEWTON ST.
Four room bungalow close to veterans and Jubilee Hospital. Ideal for retired couple. Full price asking $49,000 make your offer. Call HAROLD WARE Off. 386-6164 or Res. 385-1580.

the Permanent For Sale
702 FORT ST. 382-9191
BOB HUGHES, Manager

Overlooking Cadboro Bay
Oak Bay-Tudor, high sunny location, LR, DR, den, 3 beds, 2 baths, basement, 2 garages. Price $105,000. Open to offers. Must be sold. Call
LEWIS ROBERTS
382-9191 BUS. RES. 477-4398

NEW IN OAK BAY
Brand new 3 bdrm. Executive home. Beautifully finished, topline appointments, 2½ baths, (mbr. 3-pce. ensuite), lovely LR and DR., white rock FP, fam. rm., den, oak cab. kitchen, dbl. garage, thermopane, etc. An excellent combination of location and quality. Immediate possession. Offers on reduced price of $119,000. ML 36033. View anytime. Call
HERB McDANNOLD
382-9191 Bus. Res. 384-6768

MT. TOLMIE
CHARACTER TUDOR
High open views over city. Spacious 4 BR (3 plus den) storey and half Tudor. Large LR, fireplace, DR, w/w cptg., walk out sundeck, new K & bath. Full bsmnt with 1 BR inlaw suite. E-Z care lot, circular drive for easy access. Early possession, offered at $72,000. ML 38732. At your service anytime.
HERB McDANNOLD
382-9191 BUS. RES. 384-6768

5 BEDROOMS ON 2nd FLOOR
University area. Spacious family home. 5 bdrms. up, 2½ baths, (mstr. en-suite), large LR and DR. See-thru fireplace to fam. rm. adjacent to kitchen. Level, fenced, landscaped lot — patio, etc. Was $79,000. Now offers to $74,000. ML 37242. Compare. At your service, anytime.
HERB McDANNOLD
382-9191 Bus. Res. 384-6768

HOME WITH INCOME
Neat stucco bungalow — 1350 sq. ft. on main, 3 BR's, fireplace in LR, dining area, Cab. K and laundry. Full bsmnt with one BR inlaw suite, workshop, D.I. garage. Offers to $64,000 incl appliances, dishwasher, etc. ML 37355. At your service, anytime.
HERB McDANNOLD
382-9191 BUS. RES. 384-6768
THE PERMANENT

BRAND NEW!
NO STEP!
RETIREMENT HOME!
$63,900
This unique home is located in Saanich on a brand new quiet cul-de-sac, and is handy to all amenities. Some of the extras include a shake roof, hand built ash cabinets, masonary fireplace, and an oversize 6 foot marblelite tub for relaxing bathing. The home will be ready for occupancy in just one month, so don't be disappointed. 5 year Hudac warranty included. Call builder anytime at 652-4368.

RANCHER
Custom designed and built, brand new 3 bedroom 1 level home. 1795 sq. ft., super insulation (R20 and R28), thermo windows, heatilator rock fireplace, 4 piece ensuite, large dining room, built-in Jenn Air, dishwasher and oven. Separate family room. Deluxe carpets. Covered sundeck plus separate patio. Big workshop area. Good sea and mountain views. $109,000. Call anytime.
SPARLING REAL ESTATE
BETTY DUTEMPLE
656-5511 Res. 658-8130

BY OWNER COLWOOD GOLF Links area two bedroom bungalow plus bachelor suite, ¼ acre, clear title, no agents, $51,500. 478-2912.

FAIRFIELD — LARGE 4-BEDroom house, completely renovated. $88,000. Victoria Press Box 430.

250 HOUSES FOR SALE

GARDNER REALTY Ltd
895 Fort St. 385-7721
(24 HR. SERVICE)

LARGE 3 BEDROOM WITH 2 BEDROOM SUITE
$59,900
Just listed, this white stucco home of 1325 sq. ft. has a separate 2-bedroom suite with outside entrance, separate light meters, separate oil furnaces; separate oil tanks, new carpet, gutters, etc. Rent both suites or live in one and rent the other. A must see! Call:
CLIFF SALMOND
385-7721 477-3626

OAK BAY CHARACTER
A very clean home, excellent yard with lots of room for extra vehicles. Two full storeys, 3 large bedrooms, balcony off the master, good-sized LR, super sized DR, big kitchen, 4 pce. bath upstairs, 2 pce. downstairs, large foyer. $72,500.
REID TOPP
385-7721 388-6275 PGR 619

VALLEY VIEWS
3 BEDROOMS
60x120 LOT
$44,900
Relaxed living on a quiet street. Few steps with a cement floor workshop. Clean with double windows. Nicely landscaped. MLS 37311.
CLIFF SALMOND
385-7721 477-3626

ACREAGE SECLUSION RANCHER
Just listed! Custom built with superb workmanship and excellent decor, this large 2-bedroom rancher offers privacy, quietness, and easy to care for grounds with enough cement patio and lawns for your enjoyment. The spacious living room features a vaulted polished beamed ceiling, polished stone fireplace and cathedral windows. A delightful kitchen with a separate panelled dining room is designed for your relaxation at meal times. Many other features and only 15 minutes from town centre. On Saanich peninsula. MLS. Priced at $84,900. Call now.
CLIFF SALMOND
385-7721 477-3626

Capital City REALTY LTD
1815 Blanshard St. 388-7557

TEN MILE POINT
1600 SQ. FT. ONE LEVEL, 3 BEDROOMS, 2 BATHROOMS ENTERTAINMENT OR AESTHETICS $100,000.
OPEN HOUSE SAT. 2-4
2710 SEAVIEW
Brian Ripley 388-7557

MAPLEWOOD
Golfer's delight. 2 or 3 bedroom home, large treed lot. Small suite always rented. Separate entrance.
388-7557 477-0580 386-2682
Pat Forbes

MUST SELL
Owner leaving for mainland — so says sell this two bedroom home featuring gleaming hardwood floors, a sunny circular breakfast nook — separate dining room full basement and oil hot water heat — asking $55,200.
Shirley Philps
388-7557 388-7557

OPEN HOUSE
WED., THURS.,
1:30-4
3435 WILLERTON
Off Astoria,
Off Maplewood
$59,500
Two bedrooms in older character home. Oak floor in lovely LR with cozy fireplace. Large master bedroom could be 3rd bedroom in attic area. Small suite always rented. Lot has lovely Garry oaks, located near Golf Course. Lot 58x118.
Pat Forbes 477-0580
386-2682 388-7557

REJUVINATED CHARACTER
Redecorated charmer with many features to warm your heart. Natural finish wood panel walls, separate DR, pantry kitchen including unpaid dumb waiter, 1-BR main, 2-BR upper, full basement. Come look inside and we can write your offer at $44,900.
388-7557 John A. John 477-8096

TELL IT LIKE IT IS!!
The location is excellent!
The lot is small.
The interior is cozy.
The exterior is Blah.
The furnace, wiring, plumbing, Good.
The basement — a real hum dinger.
The Price? Offers on $35,000 — Right on!
Call Shirley Philps 388-7557

DUNSMUIR 388-7868

OAK BAY—QUALITY
Hard to find spacious family room on quiet St. Patricks St. This home has large living room with fireplace, Sep. dining room with fireplace and a very large family room with firepace. Very modern kitchen with dining area, utility and built-in dishwasher. Upstairs 4 large Bdrms. This well cared for home features all new W/W carpet — 2 complete bathrooms — games room and brand new roof. By Appointment, call Allan Klenman, 656-4242.

BROADMEAD—$69,900
Here is a Neat Rancher with no steps in this most desirable residential area. If you are a tennis fan — you will be close to the new courts. 3 Bdrms, spacious living room with fireplace, dining "L", family kitchen with eating area. If location means anything see this new exclusive. Allan Klenman, 656-4242.

TRADE
3 yr. old Deluxe family home fully finished basement — ideal for in-laws in Gordon Head — Low $80's.

FOR
Smaller Older Home in Fairfield — Oak Bay area. Call Leo Pigert, 388-7868, res. 598-1975.

BY OWNER, TWO BEDROOM home, full basement, fireplace, fenced in back yard, Jubilee area. Asking $52,900. 595-7284

2 BEDROOM SOLID WELL maintained, Shelbourne location, commercial zoning on 2 sides, phone 388-6515

3-BEDROOM, PROPANE HEAT, corner lot, 931 Jasmine. $55,500. Drive by then call to view. 478-2943.

250 HOUSES FOR SALE

JACK MEARS
OAK BAY REALTY LTD.
2194 OAK BAY 598-3321
Where Trust Is
The Basis Of All Business

OPEN HOUSE
#12-1344 BEACH DRIVE
FRI. 1:30-4 P.M.
$29,900

Appealing one bedroom waterview co-op suite located in desirable area of Oak Bay. Bright and compact — offering wall to wall carpeting thru-out, L-shaped living/dining room, kitchenette. MLS 38452. ROSELLE JACKSON 598-1093 or COLLEEN HOPWOOD 592-1523 or 598-3321 anytime.

OPEN HOUSE
SUN. 1-4 P.M.
#304-1025 FAIRFIELD RD.

Controlled ENTRANCE and PARKING make this one of the most secure buildings for those who concerned. 1100 sq. ft. of LUXURY living including balcony, FIREPLACE, DISHWASHER, garburator, 1½ baths and spacious rooms with comfortable HOT WATER HEAT. AVAILABLE IMMEDIATELY at the NEW low price of $57,500. MLS 37985. FOR immediate attention please call BETTY McFARLAND or GIBBY McLEOD 598-3321.
Member
Relocation Services Canada

NEW HOME DIRECTORY IN COLWOOD

A WIDE VARIETY OF BUNGALOWS, SPLIT LEVELS AND TWO-STOREY HOMES WITH FULL AND OPEN BASEMENTS PLUS R.I.D.P. READY FOR DEVELOPMENT. ALL HOMES INCLUDE THERMOPANE WINDOWS, EXTRA INSULATION, ELECTRIC HEAT, FIREPLACES AND MORE. CHOOSE A PLAN, LOT, COLOR SCHEME, AND TYPE OF FINANCING TO SUIT YOU. WE ALSO HAVE TWO STOREY AHOP DUPLEXES $1250 DOWN VERY NICELY APPOINTED. ALL HOMES CARRY A 5 YEAR WARRANTY. VISIT OUR DISPLAY HOME AT 544 STORNOWAY OFF WISHART RD. AND DISCUSS YOUR HOUSING NEEDS. P.S. SOME HOMES QUALIFY FOR $2500 GRANT.

WED-FRI 1-6
SAT.-SUN 1-5

FOR MORE INFORMATION PH. KEN MILLAR AT 478-1721 or 384-8075 PAGER 519

FOR YOUR CONVENIENCE HOME DIRECTORY MAP LOCATED AT CORNER OF SOOKE AND METCHOSIN RD.

RIDLEY BROS.
DEVELOPMENT CO. LTD.
MEMBER VICTORIA HUDAC

SEASPRAY
PROPERTIES LTD. / REALTOR
1911 QUADRA 386-3124
1175 NEWPORT 595-3151

PANORAMIC VIEWS
High Doncaster
2 BDRMS., $69,900
DOUG POSKITT 477-0645
ROD FINCH 385-3140
or 386-3124

SUPER VALUE
SIDNEY, $51,900
DOUG POSKITT 477-0645
or 386-3124

HOME — IN-LAW
G. HEAD, $78,900
386-3124 DOUG POSKITT 477-0645

CHARACTER
CITY DUPLEX
$39,900
GOOD investment! Upstairs 1-bedroom suite rents for $150. LIVE below in the 2-bedroom suite and have your PAYMENTS SUBSIDIZED. ONLY $2,500 DOWN. ML.
EILEEN MARTIN
477-7050

$59,500
—1200 PLUS 362 DOWN FINISHED
—JUST 7 YEARS OLD
—2 BATHS (2-PC. ENSUITE)
—GOOD 10¼% 1st MORTGAGE
—2 LARGE BEDROOMS
—ECONOMICAL HOT WATER HEATING
—LOT SIZE 50'x166'
—THIS HOME COULD BE YOURS NOW, CALL
LES ADAIR-WILLIAMS
477-0191 383-9950

CUSTOM BLDG.
Tired of looking at houses that are not just right for you? Let us Custom Build your dream house, do some of the work yourself and save money. We have 6 lots available close to UVIC, all schools. Larger lots 76x130 ft. close to Mt. Doug — Ash Rd. area, or a location that you may choose. Have your dream home built by a known builder that has been bldg. houses in this area for 24 yrs.

SPEC. HOMES
3 brand new houses still under construction located by UVIC. To view call Mrs. Pat Saulnier, Kasapi Const. Co. Ltd., 538 Dupplin Rd. at 386-6191.

CORDOVA BAY
2 bedroom, part basement, $47,900. 658-8147.

2 BEDROOM, CENTRAL FIREplace, close to Woolco, large lot, quiet. 479-0684.

FOR SALE BY OWNER, 3 BEDroom house, large lot on quiet street in Langford. 478-7511.

SEABOARD PROPERTIES LTD.

QUALITY and COMFORT
GORGE VALEZ
$94,500
An impressive home both inside and out. Built for a large family with room for further development in the 1178 sq. ft. attic, or in the high basement that has been roughed in for a 2-bedroom suite for inlaws, with a finished FP and roughed in 4-pce. bath. This home features 1616 sq. ft. of accomodation on main consisting of 11'6"x24' living room with feature rock wall and heatilator FP, large DR, family sized kitchen with adjoining family room, 3 generous sized bedrooms and 1 small den or BR, 5-pce. main bath and an ensuite bath, storm windows thruout, 5 zone hot water heat, 2-car DI garage plus a separate 2-car garage with 2-pce. bath, aluminum siding and heavy shake roof. All this perched on a quiet cul-de-sac close to all ammenities and very private. To view this new MLS call 652-1141 — Dave Dand — 658-8490.

Lorenzen REALTY LTD.
50 Bastion Sq. Bus. 383-4151

OPEN HOUSE
Fri., Sat., Sun.,
1:30-4:30
958 DARWIN
(Off SAVANNAH)
Economic and appealing best describes this renovated home. A lge. covered porch, 16.5x14 living rm with fireplace, updated kitchen with sunny little dinette off, a separate utility wired for w. and d. 2 bedrms, master 12.5x10.3 and a very appealing bathrm. There's an attached garage workshop, heating is automatic oil, wiring, roof, plumbing, very lately redone. A big lot 141 ft. deep backing on a quiet park. Back yard is totally fenced, has good garden soil. Lge garden shed. Weeping white birch give your front yard privacy in summer. Asking only $46,500. Easy maintenance stucco exterior, really charming inside, do come in, you'll like it.
HELEN WASHINGTON
595-1677 or 383-4151
GRAY LORENZEN
652-1038 or 383-4151

WHITTOME'S

Opportunity Knocks
Double garage converted to workshop. Wired and insulated (used as print shop and dark room). Lots of street parking. Spacious 1½-storey home, 4 bdrms, 1½ baths. Excellent location for home business. $49,900. ML.
388-4271 Ruth Lukaitis 477-5306

NO STEP OAK BAY
$48,500
Ideal starter or retirement. 2-Bedroom stucco bungalow, located close to shopping and OAK BAY REC CENTRE. Home in excellent condition with wall to wall carpeting and hot water heat, all on easy care lot. To view this property please call:
Oliver Douglas 598-3926
Ted Wilkinson 384-3944

OAKLANDS AREA
Price reduced $1,000 on this 2-bedrm, no step stucco bungalow situated on large easy care lot close to Hillside Mall. This is an ideal starter or retirement home at the reduced price of $42,500. For more information and to view please call:
Oliver Douglas 598-3926
Ted Wilkinson 384-3944

Cedric Steele Realty Ltd.
388-6258

OAK BAY
SEA AND MOUNTAIN VIEWS
$145,000
Unobstructed sea and mountain views, on Beach Drive. Just one year old, this contemporary home of over 1800 sq. ft. contains 3 bedrooms, 3 sets of plumbing. Den with fireplace, thermopane windows, easy care garden, and many more features. For appointment to view call
MURRAY BLANNIN
598-2200 res. 388-6258

UPLANDS
5 BEDROOMS
Spacious Tudor style (3580 sq. ft. finished) including family room, games room, 4 sets plumbing. Underground sprinkler system. Lot .68 acre. Room for pool. For appointment to view this exclusive listing priced at $198,000, call
MURRAY BLANNIN
598-2200 388-6258

Century 21®
WESTERN HOMES
1037 Cloverdale 386-3494

DALLAS ROAD
Character 2-bedroom with the greatest of views and location. Room to expand up or down and with a great lot for the gardener. New MLS. TERRY SMOLLETT 477-4921 or 386-3494.

BIG AND BEAUTIFUL
$54,900
Five bedrooms and spacious living and dining rooms. All in a great in-city location accessible to bus, school and shopping. Recently renovated. TERRY SMOLLETT 477-4921 or 386-3494.

SCHOOL ZONE
Watch the kids all the way to school. Quiet street and great yard for youngsters to play in plus a rec. room for the rainy days. $64,500 in Gordon Head. TERRY SMOLLETT 477-4921.

david burr LTD.

OPEN HOUSE
SAT. and SUN.
2-4:30 p.m.
1045 TATTERSALL
GOOD VALUE
Just reduced to $43,900, a lovely 2 bedroom bungalow in the Lake Hill area. Updated and very easily financed. Full concrete basement. See this excellent value. For prior viewing phone me.
JOHN TODD Res. 598-7849
david burr ltd. 384-9335

WESTERN CONTEMPORARY
Beautiful Bamboo
1250 Woodway
This brand new 2 bedroom cedar contemporary strata home is really different. Featuring skylit well through three level mezzanine, vaulted living room, skylit soaking tub with separate shower, cedar faced fireplace, custom teak cabinets, skylit basement, 1½ bath with 3 piece roughed in basement. Double underground garage, close in, quiet residential area. Fenced and landscaped. Direct from builder at $85,000.

To view this truly distinctive home call today or

Open House 1-5
Sat. and Sunday
Woodway off Rockcrest
MOORE & CAMPBELL
DESIGNER BUILDER CO. LTD.
383-3489 384-2131

the Permanent For Sale
3647 SHELBOURNE 477-0141
LARRY BROOKS — MANAGER

FOR THE HANDYMAN
Solid 2-B.R. home, French doors leading to L.R., D.R. with F.P. Huge kitchen. Basement, sep. garage, lovely garden with fruit trees and grapes. A little TLC will make this a super home. Realistically priced at $49,900.
CONNY YASEY
477-0141, Pager 735 477-8751
THE PERMANENT

TOWNHOUSE
$44,900
1174 sq. ft. all on one level, 3 bedrooms, lg. family kitchen, separate workshop. Close to playground.

FORECLOSURE
$49,900
5 bedrooms, 3 bathrooms, 50x136' lot, all basic updated, plumbing, wiring, heating, etc.

METCHOSIN
$59,000
4 bedroom bungalow, 3 bathrooms, large living-dining room and kitchen. 2 fireplaces finished rec room. Close to playground.

For further information or viewing please call
479-3612 Kent Deans 478-8316
Century 21 Suburban (78)

GENEROUS OWNER
Will sacrifice at cost my two Victoria properties:
Tudor home in Central Saanich with deluxe landscaping, fireplace. You can even see the water. Immediate occupancy. $66,900.

You will be glad you saw my furnished 2-bedroom condominium: Swimming pool, sauna, tennis court. Beautiful grounds. Complete in every detail, only $49,700. No realtor commissions. Phone 388-6876.

Montreal Trust

RETIRED? STARTING?
If you're looking for a beautiful 13 yr. old, 2 bedroom, full basement home, stop looking and move on this one. ABSOLUTELY IMMACULATE, OAK BAY BORDER! The Price? ... only $58,500. Call now for viewing.
GRAYDON HOOKER
386-2111 598-2186

SWINERTON'S
REALTY WORLD

JAMES BAY
House & Extra Lot
Located just a few steps from Fisherman's dock, solid 3-bedrm older home with updated services. Price includes extra lot that you can build on. See this new MLS listing NOW.
BOB CARTER
385-2481 598-6143
Swinerton, Stewart Clark Ltd.

Island Homes Ltd.
2504 DOUGLAS
386-7545

FAIRFIELD
Charming no step retirement — lovely sunny garden — two big bedrooms — brick heatilator fire place — separate dining room — delightful sun-room — set well back for privacy yet close to stores and transport — new listing — vacant — Phone Bill Palfrey 386-7545 — 598-4210 M.L.

P.R. B
P. R. BROWN AND SONS LTD.

OPEN HOUSE
ROCKLAND
1079 PENTRELEW PLACE
SAT., 1:30-4:30
2-bedroom bungalow, large kitchen with dining area. Stove, fridge and auto. washer included. Close to downtown. MUST BE SOLD! OFFERS TO ASKING PRICE OF $53,750.
385-3435 JOHN EVANS 477-4452

PRIVATE, $55,900, GORGE area, 3 bedroom, Spanish style, master ensuite, walk in closet, 32x12 living room, L shaped with kitchen, sundeck, 4 piece bath. Basement, laundry, bathroom, one bedroom. 478-8957, 5pm-7pm.

BY OWNER
Convenient location. Quiet residential area. Livingroom, diningroom, 2 bedrooms up, 2 down, fireplace, rec room, beautiful yard, asking $62,900. 592-4660. No Agents!

No Step Rancher
$58,900
All on one flr. with part bsmt. FP, oak flrs in LR. New carpet in halls and 3 bdrms. ⅓ or an acre full wire fenced for security. Close to Royal Rds. and Golf course. New on market. MLS. JIM RANSON, 479-5910, Westgate Rlty., 388-9941.

$45,000
$1250 dn. $300 per mo. for qualified purchasers: Single family, quality built homes. Open Sat. and Sun 1-4 or call Gordon Roberts 388-5641 or 383-6803.
Leano Developments Ltd.

OAK BAY
NEWPORT AVE
BY OWNER
Handsome brown shingle meticulously updated 2 plus bedrooms, full basement, $79,500. Principles only, 592-7140.

HIGH/COOK ST.
Super insulated, 3-bedroom, cathedral entrance home. Extra bedroom, and bathroom in full basement. Beautiful oak floors, plus carpets. Fruit trees and productive garden. Close to schools, bus and stores. 6¼% First mortgage may be assumed. Asking $59,000 but open to offers. 383-2478 or 652-3064.

OPEN HOUSE
SAT & SUN
3955 Reynolds Crt. (off Quadra), brand new tudor finish, $66,900. 3 bedroom, 1½ baths, rock fireplace, carport, near schools, park and all emenities, 5 year warranty, phone builder after 6pm. 478-9627.

T/C TOWN AND COUNTRY REALTY
3577 DOUGLAS 382-7276

C. N. Montague
1720 LILLIAN RD 595-4413
FAIRFIELD
APPRAISALS
PROPERTY MANAGEMENT

Canada Trust
2252 OAK BAY AVE
595-5131

10 MILE POINT
Attractive, character 2 bedroom home app. 1300 sq. ft., sea view, secluded large treed lot, hot water heat, no steps, new carpets throughout, beautiful kitchen with sea view, no basement, large 2 car garage easily converted into more living space. Asking $98,500. Please call owner for appointment 477-6479.

Victoria Realty LTD.
386-3585

3 Bedroom
Townhouse
$38,900
Only 7 years young, excellent condition, quick possession. Try your down payment. FREDDY STARKE 386-6164 or 384-1816. Castle properties.

$49,900
Modernized quality 2 bdr home on large lot. Includes spacious rooms, fireplace, 4 pce bath, utility, workshop, carport, patio and garden. Open daily for viewing at 3982 Rainbow Rd. By Owner, 479-8942.

MOVE RIGHT IN
Perfect retirement or starter, newly decorated, 2 or 3 bedroom in immaculate home, wall to wall throughout, fireplace, expensive drapes, garage and fenced in yard. Good holding property. For sale by owner. $52,000. 382-7461.

$55,900 OPEN HOUSE
569 Broadway (off Glanford). Tues. & Thurs., 2-4 & 7-9 pm. Sats. & Suns., 1-5 pm. By owner, 3 BR full bsmnt. home. DR, carpets, FP, dishwshr, conc. patio, large lot. Excl. cond. Near schools & bus. 479-2194.

PARALYTICS
A home built with you in mind. New no step, 2 bedroom. 1 block from Jubilee Hospital. All rooms large and bright. For sale by builder at $49,900. 592-2130, 388-5464, Pager 701.

DISTRESS SALE
$40,900
4 bedroom detached house on strata title, tastefully renovated, assumable mortgage, Glanford area. Phone owner 474-1322.

LARGE FAIRFIELD FAMILY home comprising livingroom, diningroom, fireplace, 4 bedrooms, sunroom, 4 bathrooms, recreation room. Good assumable mortgage. Has potential upper suite. Asking $82,900. 386-3544.

LARGE 3 BEDROOM TUDOR style home, finished rec room, 2 fireplaces, ensuite, dishwasher, built in book shelves, fenced yard, professionally landscaped, walking distance to golf course. Priced in low 60's, no agents please. 642-4433

SIDNEY
Four bedroom broadloomed home on ⅓ acre corner lot, 2 bathrooms, rec room, 5 appliances, workshop, garage. Pleasant neighborhood. Offers or trades on $53,900. Owner, 656-4548 or 479-4520.

QUALITY HOME, CUSTOM DEsigned, large treed lot, 3 bedrooms, split level home in good area of Brentwood. Many extras includes teak cabinets, thermo windows, and cedar ceilings. 652-1317, $83,900. Open house Sunday 1-4.

SOOKE
$45,900
By owner, attractive 2 bedroom home on quiet road. Close to schools and Sooke Centre. Corner lot, electric heat, 642-4305.

MARIGOLD AREA
$45,900
By owner, two bedroom bungalow on large 66x136 lot, wall to wall carpets, large kitchen, living room with fireplace, 479-6989.

BUDGET PRICED STRATAS	
1-BDRM. CITY CONDO	$22,450
3-BDRM. FAMILY UNIT	$27,900
3-BDRM. STR. DUPLEX	$34,900
2-BDRM. FAIRFIELD	$37,900
2-BDRM. TOWNHOUSE	$39,900

BOWDEN REALTY, 383-5524

CENTRAL SAANICH
3 bedroom split level, over 1200 sq. ft; large fenced lot (80'x138'), finished rec room, fireplace, etc. By owner, $65,900. 652-3564. 2426 Tanner Road.

PENTICTON EXECUTIVE Home. Pool, treed one third acre $63,500. Trades? Owner. 382-1575.

REYNOLDS CONSTRUCTION
Free Estimates
Specialists in custom design and finishing from the planning stages right through to the finishing touches. Have a home built for you, to fit your needs, that you can be proud of for years to come. To have home finished for summer call our Exclusive Agent SHANE BEFURT, CASTLE PROPERTIES LTD., 386-6164 or 479-0010 anytime.

ANOTHER QUALITY BUILT HUCKER HOME
1068 Lucille Dr. off Clark Rd. in Brentwood. 3 Bedrooms, 1½ Baths, Wall to Wall, Full Base. with rough-in plumb., Extra chimney flue for future base. fireplace. Oil hot air heat. Carport and Deck. Deal direct for only $59,900. 382-9212, 9:00 A.M. - 4:00 P.M. WEEKDAYS ONLY.

Best Bargain In Victoria
Clean cared for house, quiet street, short walk to Hillside Shopping Centre, good bus routes to downtown. Two bedrooms, utility room, fireplace, fully fenced clean yard, sundeck with custom sun screen, owner has bought and wants to sell now. Many other features. $43,000. Very small downpayment to existing mortgage at current interest rates. Terms possible on downpayment. 1542 Clawthorpe Ave. 595-4349 after 5 pm, all day weekends.

COUNTRY COLONIAL
WITH POOL
By Owner, 5 or 6 bedroom Colonial house on .44 acres. Kitchen has Jenn-air range, built in oven and dishwasher, eating area and cupboards galore. Unique fireplace in living/dining room, 2½ baths, rec room with glass doors out to 16 X 32' inground pool and cement patio area. Workshop and double carport. Asking $85,000. Drive by 179 Atkins Rd or phone 474-2858, 385-6167.

OPEN HOUSE
SAT. 1-4
1319 DENMAN
Move right into this 3 BR new custom built view home, offered at $58,900. Full basement has extra bathroom and laundry room. Carport, covered front entrance. Thermo windows. Save, Buy direct from builder. 595-0587.

Central Saanich
New 3 bedroom, full basement bungalow on a large lot close to the sea. Beautiful stone faced fireplace in living-dining room overlooking back of lot, with some sea views. Roughed in F.P. and 3rd bath on lower level. Full price $63,900. Call 385-6211 eve. 598-1737.

WELL ESTABLISHED 3 BEDroom home with valley and sea views, close to convenient highway. Owner 658-5782

TOWNHOUSE
3 Bedroom, dining room, kitchen, living room, 1½ baths and family room. Phone 595-4539 after 6 pm.

FAIRFIELD REALTY LTD.
Call the Fairfield Specialists
1295 FAIRFIELD RD. 383-2244

SAMUEL McCLURE CLASSIC
This outstanding home in excellent condition boasts over 3500 sq. ft. of luxury living has been completely redecorated to enhance original character. All rooms are spacious and well appointed including three bedrooms and large living, dining and family areas. It has four fireplaces and leaded glass windows throughout. It is located in Oak Bay on a quiet side street only one block from water and park. The home sits amongst mature Oaks, Arbutus and Rhododendrons on a large (100x200') lot with private courtyard and rose garden. A truly fine home for the discriminating buyer. $165,000. View by appointment only 592-9012.

MUST SELL, BUNGALOW IN Esquimalt, asking $36,900. 384-7078.

HOW TO WRITE
A GOOD
CLASSIFIED ACTION
AD

1—IT'S BEST to start your ad with the name of the article or service you have to offer. If you have an apartment, room, etc., for rent, or property for sale; start your ad with the location.

2—BE CLEAR. Readers respond more quickly and favorably by giving complete, definite information. Always include the price in your advertisement.

3—MAKE IT EASY for the reader-prospect to reach you. Always give your telephone number or your name and address. If you do not have regular hours, state a preferred time for the prospect to get in touch with you.

4—PLAY SAFE. You get the greatest reader attention by using consecutive insertions. A six-day order is best and costs less, and you can, of course, stop your ad as soon as you get the results you want. You pay only for the days your ad appeared. Lower yearly rates are available to those who wish to keep their services or products before the public.

5—PLACE YOURSELF in the reader's position and ask yourself what you want to know about your offer. The answer you give will make a good Want Ad.

6—GIVE YOUR PROSPECT every inducement you can with good copy. Classified action ad readers have the money and are already interested in buying the merchandise or service you have to offer; the details and information you give are the most important.

7—TO PLACE YOUR AD, call 386-2121, your direct line number to fast Want Ad action. A courteous, efficient advisor will be glad to help you word and place your order. And remember, Classified Action Ads afford you the most complete coverage. Telephones are open 8:00 a.m. to 6:00 p.m. Monday through Friday, 8:00 to 5:30 p.m. Saturday. Don't allow the reader to speculate

253 COUNTRY HOMES and PROPERTIES

BRING OFFERS
MUST SELL
THIS WEEKEND—
ALREADY REDUCED
$14,500
12 ACRES
The owner says sell! Located on Oldfield Rd. This choice property is approximately two-thirds cleared and has an irrigation pond. The home is large, modern and suited for family living. The asking price of $145,000 is far below replacement costs. MLS 35262.
IAN BOORMAN
595-1535 or Res. 592-3335
BOORMAN INVESTMENT CO. LTD.
2045 CADBORO BAY RD.

SIDNEY
An immaculate 4-bedroom home on Skylark. Lane and the basement finishing is so professional. Extra parking besides the carport, large sundeck, permanent garden shed on a large, well cared for lot. A must see. Asking $63,900.
Bill Ratcliffe 656-4517
Gordon Hulme Ltd. 656-1154

BY BUILDER
Must sell new home in Deep Cove, lots of wood inside and out. Priced $5000 below appraised value at $85,900. 652-4274.

SHAWIGAN LAKE LOTS fully treed, will take pickup van or boat part payment, 598-8518.

GORDON HULME LTD.
Sidney Saanich Peninsula
656-1154 2444 Beacon Ave.

SAANICH PENINSULA PROPERTIES LTD.
2254 Beacon Ave. Sidney 656-4000

SEE SOOKE STRATA TITLE. Column 270.

256 WATERFRONT PROPERTIES

Open To View
938 Westing
Fri., 2 to 4:30
NEW
WATERFRONT
LISTING
$75,000
Immaculate
Tranquil
A RETIREMENT JEWEL SITUATED IN A LOVELY AREA WITH A COUNTRY LANE ATMOSPHERE WITHIN THE 3 MILE CIRCLE. THE 65 X 190' (AV.) LOT HAS FRUIT TREES IN FRONT AND SWANS AND DUCKS AT YOUR DOORSTEP. THE LIVING ROOM WITH FP, TWO BEDROOMS, MODERN KITCHEN AND DINETTE WITH SLIDING GLASS DOORS TO LARGE SUNDECK WITH A BEAUTIFUL VIEW ARE ABSOLUTELY IMMACULATE AND TASTEFULLY DECORATED. THE HOME MUST BE SEEN INSIDE TO BE APPRECIATED. A PART BASEMENT WITH HOT WATER HEATING AND A SEPARATE GARAGE COMPLETE THE PICTURE. AN OPPORTUNITY TO PURCHASE SOME OF THE LIVING PLEASURES THAT VICTORIA HAS TO OFFER. AN EXCLUSIVE LISTING AND THE PRICE IS FIRM. FOR PRIOR VIEWING CALL MR. YELLS, 388-4271; RES. 383-5029. J. H. WHITTOME & CO., LTD.

SHAWNIGAN
LAKE
WATERFRONT
SUMMER CABIN
44 feet of waterfront. Sure the cabin is old and needs some cleaning up. But what a retreat for an executive business man who wants to get away from it. Situated just off ORME RD. FULL PRICE ASKING $45,000 OPEN TO REASONABLE OFFERS. CALL HAROLD WARE, CASTLE PROPERTIES LTD. office 386-6164 res. 385-1580.

$3,000 DOWN
$120 MONTH
If you buy with 3 other people. 4 BR waterfront home. $64,500 ski accommodation in winter-summers on beach. 10% mortgage. Near Comox.
477-0141 Mari Thompson 479-9502
THE PERMANENT

OPEN HOUSE
BY OWNER
12-4 SAT AND SUN
8213 LOCHSIDE DR
Must sell, 100' prime waterfront 3 bedroom home, was listed at $89,900. Best offer this weekend takes. 652-3470.

SHAWNIGAN LAKE CO-OP cottage. Needs work. Excellent beach, low taxes. Only $35,000. Consider motorhome, 4 wheel drive pickup, or backhoe as part trade. Phone 386-1607 before 10 am.

DEEP COVE WATERFRONT, Beautiful large home, beach, moorage. Owner 656-7051.

258 CONDOMINIUMS

JACK MEARS
OAK BAY REALTY LTD.
2194 OAK BAY 598-3321
Where Trust Is
The Basis Of All Business

FRENCH DOORS
LEADED GLASS
WOOD FLOORS
LOTS OF CLASS!!
This exclusive listing is coming on the market today at a $60,900. asking price. Do you need 4 large bedrooms, separate dining room, extra bathrooms, and a full basement with a rec room and workshop? Please don't call unless you would like a charming older style home in tip top condition. 1½ storeys, over 1500 sq. ft. Its located in James Bay, a short walk to the ocean. View it exclusively with JACK PETRIE 598-8736 (res.) or 598-3321 (office).

TEN MILE POINT
LUXURY,
NO BASEMENT
Larger than average modern ranch style bungalow of nearly 2000 sq. ft. in absolutely top condition. Three super bedrooms. Separate dining room. Living room with beamed ceiling. 1½ bathrooms. Excellent family room and large secluded lot. Two car garage with entrance directly into the house. Very reasonably priced for quick sale at $99,500. JACK MEARS 598-3321.
Member
Relocation Services Canada

THE SAVOY
One bedroom studio, 2 sliding doors to balcony, dishwasher, stove, fridge, drapes included. Concrete building, close to downtown, across from hospital. Ideally suited for nurse or older persons. $38,500. 477-3937.

OCEAN, MOUNTAIN VIEWS
1 bedroom corner suite, 11th floor, overlooks Beacon Hill Park. Heated pool, sauna, swirl pool, covered parking, close shopping. $34,500. 385-8501 after 4, no agents.

BEACH DRIVE
Private Sale, 1-bedroom condominium, steel and concrete building, underground parking, swirlpool, sauna. Call to see the view. Offers near $54,000 will be taken. Phone 595-7412, evenings.

GARDNER REALTY Ltd
895 Fort St. 385-7721
(24 HR. SERVICE)

RETIRE HERE
$52,900
Spring is coming to beautiful Village Grove and the flowers will be in full bloom on the 4 acres of park-like grounds. 2-bedroom, den and garage townhome now vacant and must be sold — call for appt. to view and bring us your offer.

$27,900
1 BEDROOM
Owner is relocating and must sell this attractively decorated suite. In convenient location close to town ideal for the single person or working couple. Call for appt. to view. (MLS)

$34,000
2 BED — 1½ BATH
Loads of room (1128 sq. ft.) for an affordable price. Located close to town on bus route. Bldg has sauna, swirlpool, games room and workshop. Children welcomed. (New MLS.)
385-7721 384-8075 PGR 407
DIANE FULLMER
GARDNER REALTY LTD.

1450 BEACH DR.
TO THE COGNIZANT CONDO CROWD, THE ADDRESS SAYS IT ALL! TO THE NEW-TO-THE-CONDO MARKET, THE ADDRESS IMPLICATION WON'T TAKE LONG .... NOT AFTER EXPERIENCING THE QUALITY AND VIEW! STEEL & CONCRETE CONSTRUCTION IS BUT ONE IMPORTANT FEATURE — HOT WATER HEATING, TASTEFULLY APPOINTED ENTRANCE & HALLWAYS, UNDERGROUND CONTROLLED PARKING ARE TAKEN FOR GRANTED IN THIS RARE SITUATION. HOWEVER, THE DIVERSIFIED VIEWS FROM THIS 1100 SQ. FT., 2-BEDRM SUITE WILL NEVER BE TAKEN FOR GRANTED BY ANYONE WHO IS APPRECIATIVE OF THE SEA, MOUNTAINS & PASSING SAILBOATS. LOCATED ON A WESTERN CORNER, THIS ONE-OWNER SUITE BOASTS OF "VIEW" LIVING ROOM, DINING AREA & KITCHEN WITH ROOM FOR TABLE & CHAIRS. $99,700. BE THE FIRST TO VIEW THIS EXCLUSIVE NEW LISTING WITH
DONNA FOSS
477-7291 384-8075 (Pgr. 504)
D.F.H. REAL ESTATE LTD.

A WAY OF LIFE
For those who want a better life, more leisure living, a slower pace, we offer this luxury 2 bedroom suite with a Super View and in a delightfully different complex. Additional information gladly given. Price $89,500.
RUTH LACROIX 385-8416
ELEANOR SANDERSON
384-9610
Office 479-1667

RELAX!
AND STAY AWHILE
is the feeling you will have when you gaze around this spacious 2 bdrm "luxury" suite. Gourmet kitchen, loads of cupboards, super dining room with doors to patio. Gracious large living room, also with large patio all with delightful outlooks. Price $110,000. Call for all the additional features.
385-8416 RUTH LACROIX 479-1667
J. H. Whittome & Co. Ltd.

407 - 853 Selkirk
OPEN HOUSE
Thurs. & Fri.
1:30-4:00
This is your opportunity to view one of market's nicest suites which is truly complete with interior appointments seldom found all in one suite.
—rock FP
—2 BRs, den, top floor — corner suite
—2 balconies
—skylight and 5 appliances
If you want a home in a quiet, park-like area, ACT TODAY, THIS IS A MUST TO SEE! Appts. to view.
OFFERS INVITED ON $53,500
LEONA EDMONDSON
477-7291 (Bus.) 384-5088 (Res.)
D.F.H. REAL ESTATE LTD.

OAK BAY
TOD HOUSE
2323 HAMIOTA
OPEN 1:30-4:00
TUES-SAT.
2 only left in this prime steel and concrete building. 1 — 1 bedroom and 1 — 2 bedroom with 1½ baths and 2 full baths. Fireplaces, ensuite laundries. All appliances and drapes. Fully insulated thermopane windows.
H. BLAKE
598-3321
or
383-4372
JACK MEARS
OAK BAY REALTY LTD.

OPEN HOUSE
THURS. 2-4
#112-848 ESQUIMALT
1 BR condo in excellent building. Priced to sell at $25,900. Your hostess
477-0141 Eleanor Bray 592-1130

TOP FLOOR
1 BR
$28,900. Wonderful buy in Mt. Tolmie area. Near bus and stores. Swim pool, etc. MLS. CALL day or evening.
477-0141 ELSIE O'BRIEN 477-5470
THE PERMANENT

LAST CHANCE
For 8% AHOP '76
From $450 Down
with B.C. Grant
$250 per mo. PIT
1 Bedroom from $28,900
2 Bedrooms from $34,700
OPEN
Weekdays 9-12 and 1-4 P.M. or by appointment, 385-2458
Byron Price & Associates Ltd.

BEACON HILL PARK!
Very comfortable 1-bedroom on the Fairfield side of Beacon Hill Park. The building is situated within steps of the sea, shopping, and buses. It has excellent laundry and parking facilities plus a games room, work room, sauna and swirl bath. The condominium itself is newly renovated and has very attractive views of Goverment House and Craigdarrock Castle. This delightful place in this very desirable location is going for only $31,900. Call 386-6852 evenings or early morning for viewing.

THE SAVOY
NOW ONLY
$29,900
Value, comfort and convenience are yours in this studio condo that's close to downtown and to Beacon Hill Park. What's more: stove, fridge, range and dishwasher are included. See it with me now. MLS.
LILLIAN WILSON
477-7291 384-8075 (Pgr. 979)
D.F.H. REAL ESTATE LTD.

ONE BEDROOM SUITE IN Villa Royale, Haywood Ave. Beacon Hill Park. $28,700. 386-0464.

Park Pacific

THE NEWPORT BEACH
1375 Newport Ave.
OAK BAY
OCEAN AND MOUNTAIN VIEWS
Spacious and elegant only begin to describe this NEW ground level suite. A delightful floor plan of 1595 sq. ft. PLUS 900 sq. ft. of gorgeous private garden patio area.
This 2 bedroom unit is offered at $125,000. and features the following:
—2 full bathrooms
—in-suite laundry facilities
—formal size dining and living room with brick fireplace
—kitchen with window, 3 appliances PLUS eating area
—underground controlled entry parking
—luxurious amenities
Victoria's newest prestige address. The Newport Beach provides the intimate atmosphere large buildings lack, yet the privacy and security you desire. Victoria's most experienced condominium builders missed no detail on this 23 suite concrete and block building

OPEN TO VIEW DAILY
from 1:00 to 5:00. For further information or preview showing call Robert Young, Res. 383-9898, 388-6275, Pager No. 821.
Park Pacific Apartments Ltd.
383-4124 anytime

LOCATION!!!
1. Downtown within walking distance of all amenities.
2. South west corner unit with large balcony.
3. Smaller adult oriented block.
This spacious and beautifully kept 2-bedroom unit has large master BR with ensuite; nice kitchen, appliances included with lots of storage space. Priced to sell at only $49,500.
ART STREIGHT
385-7721 388-6275 PGR 882
GARDNER REALTY LTD.

Cedric Steele Realty Ltd.
388-6258

LAUREL POINT!
2 bedroom suites of varying floor plans for the discerning buyer. Trades will be considered.
CEDRIC STEELE REALTY Ltd.
388-6258

OAK BAY $44,000.
You've heard of the immaculate car in perfect condition, driven by a dear little lady. Now come and see the condominium she lives in. Bright, large, ground floor, corner suite, 2 bedrooms, and simply spotless. This you must see. Quiet area, yet close to avenue shopping and bus.
JUNE CARVER 595-8664
HENDERSON REALTY LTD.
385-9741

906 SOUTHGATE
Only 3 left in this prestigious new block across from Beacon Hill Park. All 2 bedroom corner units with fireplaces and six appliances. Prices start $63,900. Open Sat. 2 to 4 p.m., or for appointment to view, please call:
CHARRONNE DOUGLAS
388-6568
GAIL JENKINS 478-6458
VIDCO 388-4232

Fairfield's Fairest
$52,500
Panoramic seaview. Two-bedroom, approximately 1,000 sq. ft. of excellent living in a carefully-managed building set in a superb park-like garden. Phone Lynette Delahunt, 592-9224 or 592-2407.
MARGETTS & GOWER
OAK BAY PROPERTIES LTD.

$39,900
625 ADMIRALS ROAD
Top floor, 2 bdrm. corner suite with exceptional views. Ensuite bath off master bdrm. OPEN TO VIEW 1:30-3:30 weekdays or phone CLARE BROCK 598-3321 or 592-2173. MLS 38451.
JACK MEARS OAK BAY REALTY LTD.

JAMES BAY CO-OP
Offers Members the following advantages:
1. Security of Purchase Deposit
2. Cost of Living Bonus on Deposit
3. Rents Based on Income
A 2 BR Townhouse is available on May 1.
CREIGHTON PROP. MGMT.
388-4422 or 384-4763 (evenings)

BICKERTON COURT
Are you looking for a spacious one bedroom condominium in a soundproof building, close to town, the ocean, across from Beacon Hill Park, with a very pleasant view, large entertainment room, penthouse type games and viewing area, and a large indoor heated swimming pool? Please phone 656-4517.

SPENCER CASTLE
Luxurious spacious 2 bedrm, 2 bath suites — ensuite laundry facilities — pool. Guest accommodation. Open daily. Weekends by appointment.
DANZO & FRANCO HOLDINGS LTD. 384-4013, 386-3816, 479-7286.

READY TO BUY
SAVE $3000 NOW
3 bedroom condominium with superior interior design, custom built vanity, bright effecient kitchen, gourmet stove, with rotisserie, matching refrigerator/freezer. Ideal location. Comfortable and cosy. You'll like it! By owner, $26,666. 382-2735.

OAK BAY TOWERS
Living room with balcony overlooking Newport Ave. Dining room, kitchen, 1 bedroom, 4-pce. bathroom. Quiet, warm building 1 block from the sea. Laundry facilities on each floor. $9,750 down payment — Price $37,500.
BERT COLES 592-3311
Royal Trust 384-8001

THE SAVOY $42,500
Luxurious 953 sq. ft. suite with show suite wallpapering and extras. One bedrm. plus den, huge livingroom and three sliding doors to large balcony. This is a three year old concrete bldg. in downtown location.
OLE KNUDSEN 479-2764 or
Royal Trust 384-8001

Is gardening going to get you down this year? Come to the Sea haven and change your life style. Open Daily 1-5. 897 Admirals Rd. or contact.
388-4434 388-4434
WESTMONT REALTY (1977) LTD.

BEAUTIFUL FAIRFIELD ONE bedroom Condominium in exclusive Faircliff Manor — now reduced to $32,000 includes appliances — offers please. Call Shirley Philps 388-7557. Capital City Realty Ltd.

PARK, OCEAN, MOUNTAIN views. Steel and concrete building, 1 bedroom corner suite. Pool, sauna, swirl, workshop, covered parking. 10% assumable mortgage, open to offers and trades. $32,600. 385-8501.

2 BDRM CONDO
Approx 900 sq ft, 10% CCA, assumable 10¼% mortgage of $30,300. More info 383-0572.

Classified Advertising
386-2121
8:00 a.m.-6:00 p.m.
Mon.-Fri.
8:00 a.m.-5:30 p.m. Sat.

259 TOWNHOUSES

The Seahaven
897 Admirals Road
These custom designed townhouses priced from $54,900 have two and three bedrooms, each home has fireplaces in the spacious livingroom, smartly designed kitchens with full appliances, most units have double carports and full basements. Come out and view these exciting homes today from 1:00 to 5:00 P.M. daily or contact for personal viewing:
Westmont Realty
(1977) Ltd.
388-4434

A TOUCH OF
Rural
This 3-bedrm townhouse is located in a lovely treed area within minutes to downtown where kids and pets are welcome. Spotlessly clean and tastefully decorated, it includes:
—1½ Bathrooms
—Full basement
—Covered parking at front door
—Bright, sunny kitchen with window
Enjoy the ownership of recreational facilities which include swimming pool, sauna and games room and the convenience of the outdoor maintenance being looked after so that you and your family can do the things that you want to do. This is your opportunity at $46,900. For information and appt. to view, call
LEONA EDMONDSON
477-7291 (Bus.) 384-5088 (Res.)
D.F.H. REAL ESTATE LTD.

ATTENTION!
9% MORTGAGE!
YES, you may ASSUME a $37,800 Mortgage with monthly payments of $300.29 due Feb. 1983! Combine this plus 1200 sq. ft. of BEAUTIFULLY DECORATED living space and you will APPRECIATE the VALUE of this GORDON HEAD Townhome. A LARGE living room with RUSTIC BRICK fireplace, in-line DINING ROOM and BRIGHT kitchen with doors to the SUNDECK. 3 large bedrooms, 1½ baths and a FULL basement. CALL NOW TO VIEW! ML.
EILEEN MARTIN
477-7050
Seaspray Properties Ltd.
386-3124

Single Mothers!!
Are you presently renting with no hope of owning your own home? If you have a good credit rating and an income of your own - chances are you can qualify to buy a new 3 bedroom townhouse close to town with payments LESS than you are paying for rent.

Would you like a ground entry, full basement home for your children and your own laundry room for you? What can you loose - give me a call. See how easy it is.

VANA HOLMES
388-5464 PAGER 708
Landmark Properties 386-6762

DUNSMUIR
388-7868

TOWNHOUSES
10% C.C.A. 3 bedrooms, 1½ baths, James Bay. Good financing available. Under $60,000. Interested? Have you revenue property or building lots? We will trade. Call Bing Richards at 388-7868 or 385-3806.

Country Side
As Low As $214/mo
for your own 3 bedroom home
For information please call
652-4461 or 386-0897
7925 Simpson Rd.
Open 2-5 p.m. Weekdays
E.Y. Construction Ltd.

TOWNHOUSES
Unique Design
-vaulted ceiling, sky light, appliances, drapes, fireplace.
-2 bed, 1½ bath, spacious pratical floor plan, large fenced private yard.
-James Bay at Fishermans Wharf, #8-118 Michigan St.
-$62,000. Herb Smith. 388-6275 (pager 880) Courtesy to Realtors.

TASTEFULLY DECORATED corner townhouse. 2 patios, 2 parking (one covered), fireplace, recreation room with bar, 3 bedrooms, 2 bathrooms. Views of Swan Lake and Olympic Mountains. Call owners at 479-3487 after 5 pm. $64,000.

SPECIAL VALUE
Reduced to $43,000. 3-BR, full basement, Gordon Head Townhouse near Racquet Club. Owner needs to sell.
388-7557 John A. John 477-8096
Capital City Realty Ltd.

3-BEDROOM TOWNHOUSE AT 954 Queens Ave. $4,500 down, assumes 10¼% mortgage at $422 P.I.T. View by appointment, 384-6029.

SIDNEY BY OWNER TWO BEDrooms plus den, 1½ bathrooms, private yard, appliances, walk to shop and beach, $32,500. 656-6439.

263 GARAGES FOR SALE, RENT OR WANTED

SECURE STORAGE WANTED for fishing gear, app. 10x20'. 477-3578.

265 HOUSES WANTED TO BUY

OLD FASHIONED HOME
for young coule who like large rooms, full basement, good vegetable garden, within 4 mile circle. Around $70,000. HELEN JONES 386-3494.
CENTURY 21 Western Homes
1037 Cloverdale Ave.
386-3494 (24 hrs.)

WANTED
Home with basement or upstairs suite or up and down duplex. Single owner wishes to live in suite and rent the rest. Please call CLIFF SALMOND at GARDNER REALTY LTD. 385-7721 or 477-3626.

UPLANDS — 2 BEDROOMS and den. The absence of a basement will suffice if there is an attached family room and workshop. Landscape in the natural state is acceptable. To $130,000. Please call SIMON FLETT or JACK GRANT at 382-9191. The Permanent.

ENGLISH COUPLE
Urgently require 2 or 3 bedroom home, 25-45 yrs. old, any nice area, up to $65,000 CASH. Ben Greig, 598-3405 or 388-7557. Capital City Realty Ltd.

265 HOUSES WANTED TO BUY

ENGLISH COUPLE

newly arrived require a spacious three-bedroom home plus den or study. Must be in nice respectable area. Maximum $75,000 CASH. Call CHRIS GRIEG, 386-6164 or Castle Properties Ltd. or 386-1296 res.

RETIRED COUPLE

require a cozy two-bedroom home with or without a basement, close to bus lines, etc. up to $50,000 CASH. Call CHRIS GREIG, 386-6164, Castle Properties Ltd. or 386-1296 res.

INVESTOR

wants lower priced homes for rentals. Will consider homes in need of repair. Maximum price $50,000. Call CHRIS GREIG, 386-6164, Castle Properties Ltd. or 386-1296 res.

PURCHASERS WAITING

for the following
WITHIN 5 MILE CIRCLE: 2-3 BR with sea or valley views $85,000-$110,000.
ESQUIMALT: 3 BR in the 60's; 2 BR with suite, 50's.
LANGFORD: 2-3 BR under $52,000.
GORGE: in the 50's close to bus.
METCHOSIN: Post & beam on acreage up to $85,000.
WITHIN 2 HR DRIVE: Recreational waterfront up to $25,000. If you can help please phone
Marilyn Moore 382-8015
Jo Lennox 478-2563
Capital City Realty Ltd. 388-7557

CALGARY RETIRED

Urgently requires two or three-bedroom home with room for workshop. Cash up to $90,000.
388-7557 Ben Greig 598-3105

MUST BE JAMES BAY

My clients won't look elsewhere. Two or three-bedroom home up to $70,000. Cash to you.
388-7557 Ben Greig 598-3105

Small, Cheap houses wanted for rental. Require 4 or 5 any area. Cash. Ben Greig 388-7557 or 598-3105.
Capital City Realty Ltd.

SELL NOW, VACATE IN 2 years. Private purchaser wants bungalow, 1500 sq. ft. on main floor. Develop basement. Sunny, quiet position. Rockland, Oak Bay preferred. Other areas considered. Send full details. Victoria Press Box 421.

CASH PAID

If your house is suitable for rental purposes call my Agents, Lee Wrobel and Randy Small, 385-1431.
British American Realty Ltd.

URGENT

Gordon Head duplex. All cash. Call today before he buys.
388-7557 Ben Greig 598-3105
Capital City Realty Ltd.

VANCOUVER COUPLE REQUIRES home up to $90,000. Nice area with 2 B.R.s, plus a den and 2 baths. Prefer NO-STEP. Call:
477-0181 B. SIMONS 477-1449
THE PERMANENT

COUPLE, NO CHILDREN, TWO well behaved cats seeks home to lease in Broadmead Development. 658-1146 after 6.

RESPONSIBLE FAMILY WILL rent your home, option to buy. 721-3816.

WANT OLDER HOME, WILL purchase for cash. I am not in Real Estate. 479-2209.

268 LISTINGS WANTED

LUCK
Is good planning, carefully executed — that is why we are so successful, so to sell your home fast, CALL US NOW.
Randy Small · Lee Wrobel
388-6275 #654
British American Realty 385-1431

270 EXCHANGE REAL ESTATE

DUNSMUIR 388-7868

WANTED — REVENUE

or Commercial Property. Will trade 10 waterfront acres on Saanich Inlet. Call Allan Kleman 656-4242.

TRADE

Waterfront lot for what have you, Shirley Philps, Capital City Realty Ltd., 388-7557.

SOOKE, MODERN STRATA Title duplex, may take good truck, car, camper or travel trailer as full or part down. Phone 642-5655.

271 LOTS FOR SALE

Builders

Secure your lots for next project now! Make your offer on the following groups of lots with builders terms.

Gordon Head	5 lots
Gordon Head	9 lots
Saanichton	11 lots

Brentwood
Proposed 5 lot strata include existing home.

Central Saanich
Proposed 12 lots.

Brentwood 1 duplex lot

FRANK CSINOS
388-6275 Pager 2826
SEABOARD PROPERTIES LTD., 652-1141
7173 W. Saanich, Brentwood

10 ACRE LOTS IN METCHOSIN REDUCED

Developer wants sales! Any reasonable offer considered. Drive out Happy Valley Road to Deerwood or Happy Valley Heights and choose your treed 10 acre site. For details call:
Lorraine Hett 478-2430
Nancy Young 478-0054
John Waterman 478-2255
WATERMAN & ASSOCIATES REALTY LTD.
923 GOLDSTREAM AVE 478-9581

HIGH DONCASTER

SUPER VIEWS . . . ROCKY SLOPE FOR IMAGINATIVE CONSTRUCTION . . . TRY YOUR OFFERS! $24,500. TRY YOUR LOW DOWNPAYMENT AND TERMS . . . A GREAT INVESTMENT!
RAYM FORBES
388-7557 477-1781

DUNSMUIR 388-7868

BROADMEAD

Beautifully treed and view lot on quiet cul de sac. Driveway and building site excavated. Owner will give builder terms. A choice lot with expansive views. $43,900. Call Frank Wills 388-7868.

271 LOTS FOR SALE

Park Pacific
Proudly Presents

DEAN PARK ESTATES

PHASE 2 IS NOW OPEN FOR PUBLIC VIEWING

54 additional superb lots in a beautiful natural setting. Most of these new lots have spectacular ocean views of Haro Strait, Mount Baker and the Gulf Islands.
Located in North Saanich on the slopes of Mount Newton adjoining John Dean Provincial Park. Fully serviced lots with a minimum area of 15,000 square feet. Priced from $34,000. Choose your home site now while the selection is the greatest.
Entrance close to Panoramic Recreation Centre on East Saanich Road. From Pat Bay Highway turn off at McTavish.
SALES OFFICE
656-7041
10:30-4:30
OR
GEORGE BLACK
382-2426
or
388-6275
PAGER No. 930
383-4124 anytime
Park Pacific Investment Ltd.

At BROADMEAD

WE HAVE IT ALL

Sunny seaviews, meadows, private lanes, rocky outcrops, treed seclusion, quail, pheasant and more. If you've been looking for that special spot for your new custom residence, visit us at Broadmead, a community of quality homes, created with care to preserve and compliment its unique natural beauty.

. . . 100-ft. wide lots are not the exception in Broadmead . . . that's our average lot size . . .

. . . space to live, to grow, to enjoy casual country living . . . yet just 10 minutes from city centre

. . . We have an excellent selection of ⅓ to ½-acre home sites available for viewing, priced from $31,500 to $44,500.

TAKE THE FIRST STEP TO BETTER LIVING!

Visit us at our office-display home,
950 Royal Oak Drive
8:30 A.M.-5:00 P.M. 658-5291
or call
Jeannie Dewhurst
Royal Trust Corp.
384-8001 or 658-8980

5 Lots

Shawnigan Lake
Price Range
$10,000-$13,800
BOB CARTER
598-6143 385-2481
Swinerton, Stewart Clark Ltd.
REALTY WORLD

Central Saanich

Large lots (10,000 sq. ft. Plus) foundation and plans included, fully serviced and close to the sea. 10 lots and 8 different plans to choose from. Priced from $26,000. Call 385-6211, Eve. 598-1737.

LOTS FOR SALE CHOICE BRENTWOOD

Full underground services, lighting, curbs and paving. Llanfair and Pearl Crescent off Wallace Drive, south of Marchant Road. See lot numbers and signs. Terms, full details, from $28,500.
MARCONI REALTY 386-3941

NANAIMO

40 fully serviced lots in the Malaspina College area. 7,500 to 9,500 sq. ft. Good terms to responsible purchasers. Priced from $12,900. For further information call Engineered Homes Victoria. 385-6211 Eve. 598-1737.

3 LOT

3 Lot subdivision near town good sized for economy homes $26,500 each. All serviced ready to go. Pat Forbes 388-7557 or 386-2682 Capital City Realty Ltd.

ATTRACTIVE QUIET SPOT. Approx. 9400 square feet in Sidney. One lot back from beach with view of islands. Public beach access. Close to shops. All services. Well away from busy roads. $28,000. 656-1903.

Uvic Area

Fully serviced lot, 2 blocks from Uvic. Mrs. Pat Saulnier, Kasapi Const. Co. Ltd., 538 Dupplin Rd. at 386-6191.

CADBORO BAY — VISTA BAY ROAD. Two exceptional treed lots with some view of Cadboro Bay and Yacht Club. $50,000 and $55,000. Byron Price & Associates Ltd. 385-2458.

REDUCED — MUST SELL
This large lot was sold for $22,500, now $15,000. This low was sold for $15,000, now $10,000. Shawnigan Lake, 743-9872.

CORDOVA BAY
Two building lots of approximately 10,000 sq. ft. each. Reduced to $26,000 per lot. Inquire Monarch Holdings Ltd. 592-0711.

TWO LOTS, HASTINGS AND Holland Ave district, Saanich in undeveloped subdivision for quick sale, $15,000 pair. Victoria Press Box 420.

LARGE WOODED LOTS. SERVICED, 3 M CIRCLE ON MINA AVE. FROM $28,500. CALL VIDCO 388-4232.

LAKEVIEW LOTS, INVEST OR build, large lots, builders terms or discount for cash, $23,000 - $25,000. Phone 652-1777 or 658-8846.

SEA VIEW, ½ ACRE, DEEP Cove area, fully landscaped with fruit trees, perennials, roses, $39,900. 478-0915 after 6.

2.48 ACRES, WITH 2 BEDROOM double wide mobile home. View Royal district. Zoned R2. Subdividable. $81,900. 478-3105.

BEAUTIFUL ROCKLAND LOT, $49,500. Byron Price & Associates Ltd., 385-2458.

½ ACRE VIEW LOT, MILL BAY, cleared building site, community water. 743-5861.

FULLY SERVICED LOT ON McKenzie, builder's terms. $29,000. 385-2743.

NORTH SAANICH, ARDMORE Dr. 0.85 of an acre, well produces 75 gallons per minute. 479-4266.

271 LOTS FOR SALE

LOTS GALORE

1. JOHN DEAN PARK: Substantial ½ acre treed lots. Nice exposures and views. Bargain at $29,500. Only 3 left!
2. ROYAL OAK: Fully serviced, convenient nice country setting. From $26,900. THESE LOTS ARE GOING FAST, SO CALL NOW!
GLENN NICHOLLS
598-5144 598-7689
T.L. Mann & Associates Ltd.

MARIGOLD SUBDIVISION

Possible 5 lot subdivision, sewer available, $125,000.
Gail Jenkins
VIDCO
388-4232 478-6458

DEEP COVE, ¾ ACRE VIEW property, water connection paid, $30,000. 656-1708.

FOUR SERVICED LOTS ON McKenzie Ave., trades possible, 477-0812.

TRADE THROUGH CLASSIFIED DIAL 386-2121

273 PROPERTY FOR SALE

DUNSMUIR 388-7868

$49,900
YOUR OWN
10 acre estate — to have — hold — and explore with your dog. Eventually your own castle high up the drive with tremendous views. All this for as little as $1000 down. Best buy in town. Call Allan Kleman or Evan Williams. Dunsmuir Properties 388-7868.

POTENTIAL SUBDIVISION 30 LOTS

Municipality has indicated that approval for subdivision can be had for this excellent location less than 10 minutes from city centre. Walking distance to schools and shopping centre.
VIDCO 388-4232
Charronne Douglas 388-6568

274 PROPERTY WANTED

WANTED BY BUILDER

Fully serviced, good building lots. Prefer Gordon Head. 658-5937.

WANTED LARGE BUILDING lot in Saanich. Will trade 26' ChrisCraft Cavalier, 350 FWC, 200 hrs, sounder, CB, sniffer, full camper top, propane galley, walk-in head, swim grid, stereo, auxiliary motor, dinghy, spare shaft and prop. 477-3039

WANTED BUILDING LOTS
Preferrably Saanich East area. Cash purchaser.
FRED LERCH 477-5120
CANADA TRUST 595-5131

SMALL LOTS
We pay cash for reasonably priced small lots in Greater Victoria area. Kasapi Construction, 386-6191.

280 ACREAGE FOR SALE AND WANTED

PRIVATE SALE 37.4 ACRES

Otter Point Rd. 4½ miles from Sooke. Subdivision of property into 3 ten-acre minimum parcels partially completed with preliminary approval obtained. Some road work and hydro installation to complete. Excellent potential--Must sacrifice--$65,000. Phone 385-1383 (Mon. to Fri. 9-5) ask for Mrs. Crouter.

2 ACRES

Pastureland fenced some trees, 2 wells Beaver Lake area. Priced to sell at $47,900. FREDDY STARKE 386-6164 or 595-1175 CASTLE PROPERTIES LTD.

10 TREED ACRES ON SOUTH Face of Mt Newton, suitable site for single residence. Magnificent view of Brentwood Bay, Saanichton Valley and San Juan Islands. Dug well and hydro lines. Offers. 652-4942.

12 LEVEL ACRES, ZONED R2 in North Saanich, adjacent to a major residential development. Asking $240,000, MLS 38695. G. Stricker, Centurion Properties. Tel. 383-3911 Res. 592-0726.

5 LEVEL ACRES, GREAT POtential in North Saanich. Sea glimpses, pasture and some trees. Hydro, well, and driveway, $78,000. 652-4826.

FOUR BEDROOM, 1½ BATHS, rec room, built in oven and range, on 2.08 acres, 10 minutes from town, fenced for horses. Immaculate. 479-0116

VERY PRIVATE 2 ACRES WITH drilled well and drive way, $29,500. 478-7383.

BY OWNER, 2 ACRES FOR sale in Metchosin, price $35,500. Phone 478-5407 after 5.

285 UP ISLAND PROPERTIES

DUNCAN — MLS 38103 ASKING $63,000

Exterior repaint included at this price. Meticulously restored four-bedroom character house, having excellent fireplaces in both L.R. and D.R. Lot is 200'x84'. Courtesy to Duncan Realtors. Phone Lynette Delahunt, 592-9224 or 592-2407.
MARGETTS & GOWER OAK BAY PROPERTIES LTD.

7 ACRES SEAVIEWS
Superb views of Birds Eye Cove and Maple Bay. Sub-divide into ½ acre lots all with super views. Presently 4 br home on site. Realistic offers required.
477-0141 Bruce Bateman 384-2827

QUALICUM, LARGE SERviced lot, less than ½ mile from beach, area of good homes. Asking $15,500. 479-4727.

1.3 ACRES, SHAWNIGAN LAKE, beach access. Trees, pond, $18,000. 383-4435

290 FARMS FOR SALE AND WANTED

SMALL FARM WANTED
About 10 acres within 25 miles of Victoria. Condition of buildings not too important. Please call:
JOHN SHAVER 382-9444
NATIONAL TRUST 595-2121

293 GULF ISLAND PROPERTIES

SALT SPRING BY OWNER. Beautiful high serviced lot, 1.09 ac. expansive view, exxclusive area, $22,000 firm. Sidney BC, 656-4294.

HOICE 1.4 ACRE WATERfront on Lasquiti Island. Good beach, good anchorage, 1 hour ferry from Parksville. Owner, 752-9820.

WATEFRONT ARCHITECturally designed cabin — Gulf Islands. $38,500. 921-9391.

SALT SPRING, NEAR WATER, .67 acre, $12,900. By owner. 388-6876.

ONE ½ ACRE LOT ON GABRIOla, near beach access with hydro and well. Collect, 247-8837.

Deaths and funerals

305 DEATHS and FUNERALS

ALLER — William Norman, of Victoria, suddenly at home on March 5, 1979, in his 47th year. Survived by one son, William Vincent; one daughter, Simone, both of Victoria; his parents, Mr. and Mrs. William Aller (Thunder Bay, Ontario); two brothers, Martin (Ottawa), Lawrence (Vancouver); two sisters, Vera (Cornwall, Ontario), and Catherine (Portage La Prairie, Manitoba); nephews and nieces. Mr. Aller was a 25-year Veteran of the Canadian Navy.
Memorial service will be held Friday, March 9, at 10:30 a.m. in St. Andrews Chapel, Naden. Padre Howie officiating, cremation. Flowers gratefully declined. Arrangements through First Memorial Services Ltd.

AMARAL — Suddenly on March 4, 1979, Edwardo Henrique da Ponte Amaral, age 19 years, born in Portugal, late residence 866 Carrie Street. He leaves his loving parents, Henrique and Maria and family, Victoria, B.C.
Prayers will be offered in the Sands Mortuary Limited, "Memorial Chapel of Chimes," 1803 Quadra Street, Victoria, B.C., on Wednesday, March 7, 1979 at 7:30 p.m. and on Thursday, March 8, 1979 at 7:30 p.m. Mass will be celebrated in the Sacred Heart Church, 4040 Nelthorpe Place on Friday, March 9, 1979 at 10:00 a.m., Rev. Father D. F. Johnston celebrant. Interment at the Royal Oak Burial Park.
SANDS — VICTORIA

ARTER — In Victoria, B.C., on March 6, 1979, Mrs. Lilian Arter, aged 86 years, of Matson Lodge. She is survived by her son, Dick, and daughter-in-law, Edna, of Richmond, B.C.; nieces and nephews.
Funeral service in the FAMILY CHAPEL of McCall Bros. on Friday, March 9, at 1:30 p.m. with Brigadier W. Hosty officiating, followed by cremation. (Flowers gratefully declined.)

COULTHARD — On March 6, 1979, James K. B., beloved husband of Gladys Coulthard of Victoria. Survived also by one daughter, Mrs. Eleanor Kendal, La Harbra, California; seven grandchildren and one great-grandchild. Mr. Coulthard was a member of the Silver Threads Organization.
Funeral service Friday, March 9, at 11 a.m. in the St. Michael's and St. Luke's Chapel of the Memorial Pavillion. Padre D. Kendell officiating, interment Veterans Cemetery. Flowers gratefully declined. Arrangements through the Memorial Society of B.C. and First Memorial Services Ltd.

EDWARDS — Evelyn E., of Victoria, B.C., suddenly at Victoria General Hospital on March 6, 1979, in her 75th year. Survived by one sister, Rena Gazeley (Portland, Oregon); also many loving relatives and friends. Mrs. Edwards was a long-time member of Rebecca Lodge.
Memorial service Saturday, March 10, at 1 p.m., in the Chapel of First Memorial Services, 4725 Falaise Drive. Rev. B. Molloy officiating, cremation. Flowers gratefully declined. Arrangements through the Memorial Society of B.C. and First Memorial Services Ltd.

ETCHES — Florance Irene, of Victoria, B.C., peacefully at Victoria General Hospital on March 6, 1979. Survived by her husband, Ted; also her nephew in San Jose, California; and grand-niece in New Westminster. Mrs. Etches was a long-time member of Victoria Curling Club and Uplands Golf Course.
Private cremation. Flowers gratefully declined, donations may be made to a charity of your choice. Arrangements through the Memorial Society of B.C. and First Memorial Services Ltd.

EVANS — George Henry of Victoria, B.C., peacefully at Royal Jubilee Hospital on March 6, 1979, in his 80th year. Survived by his loving wife, Therese; two sons, Thomas H. (Victoria) and Lance (Vancouver); five grandchildren; also three sisters; nephews and nieces.
Private family service, cremation. Flowers gratefully declined, donations may be made to the Vancouver Island Kidney Patients Association, 1900 Fort Street, Victoria. Arrangements through the Memorial Society of B.C. and First Memorial Services Ltd.

FARQUHARSON — On March 5, 1979 at Glenwarren Private Hospital, Robert A. Farquharson. Survived by his wife, Maud Ferguson, in Victoria, and his son, Duart in Paris, France.
Private Memorial Service was held March 8th, conducted by the Rev. George Struthers D.D. Cremation. Donations if desired, to the charity of your choice. Arrangements through the Memorial Society of B.C. and First Memorial Services Ltd.

GATZKE — On March 7, 1979, Rudolf Gatzke, of Victoria, in his 76th year. Survived by one son, Ewald, Victoria, and daughter, Frieda Gatzke, Calgary.
Private family cremation. Arrangements through the Memorial Society of B.C. and First Memorial Services Ltd.

FIEGEHEN — Elma M., of Victoria, B.C., after a brief illness, on March 7, 1979, in her 80th year, survived by her husband, Robert George (Bob); two daughters, Mrs. A. I. Wakling (Patricia), Fredericton, N.B., and Mrs. R. B. Roenn (Judy) Warren, Ohio; also six grandchildren.
Memorial services will be held Saturday, March 10, at 2 p.m. in St. Johns Anglican Church, Colwood. Reverend A. Wakling and Reverend Joe Titus officiating, cremation. Flowers gratefully declined. Donation may be made to St. Johns, Colwood. Arrangements through the Memorial Society of B.C. and First Memorial Services Ltd.

HARRISON — Accidentally on Prince Edward Island, Alan, son of the late Mr. Stuart Harrison of Hamilton, Ontario, formerly of Parksville, B.C., and grandson of the late Mr. and Mrs. H. K. Harrison, pioneer residents of Parksville, B.C. Mr. Harrison is survived by his wife, Susan, and baby daughter; his mother, Mrs. C. E. Morewood; and many relatives, all in Charlottetown, P.E.I. He is also survived by his brother, Raymond, Camp Borden, Ontario; his step-mother, Mrs. Phyllis Dickhout, Hamilton, Ontario; and his aunt, Mrs. Irene (Rene) Diegel of Victoria, B.C.; and uncles, Capt. W. K. Harrison, Victoria, and Mr. Eric W. Harrison, Port Alberni, B.C.
Funeral services took place in Charlottetown, P.E.I.

HARVEY — On March 6, 1979, at Victoria General Hospital, Mr. Edward Oliver Harvey, aged 75 years, beloved husband of Mrs. Eleanor Harvey of Victoria. Born in Enderby, B.C., the son of Mr. and Mrs. William Harvey, pioneers of Victoria. Mr. Harvey was a resident of Montreal for many years. He is survived by his wife, Eleanor Hamilton Harvey; one daughter, Dorothy; and grandson, Sean.
Funeral services will be held at 11 a.m. Friday, March 9, in Haywards Thomson & Irving Funeral Chapel, 1625 Quadra Street, Archdeacon A. E. Hendy will officiate, cremation to follow. In lieu of flowers, donations may be made to the B.C. Heart Fund, 1008 Blanshard Street.

305 DEATHS and FUNERALS

KOWALCHUK — Suddenly on March 4, 1979, Cheryl Lynn Kowalchuk, age 17 years, born in Saskatoon, Saskatchewan; beloved daughter of Mr. and Mrs. Victor O. Kowalchuk of 1135 Bute Street. Besides her loving parents, she leaves her sister, Marianne Lyla, Victoria, B.C.; brother, Dean Donald and sister, Cindy Lou, at home; grandparents, Mr. and Mrs. William Kowalchuk, Hafford, Saskatchewan, and Mr. and Mrs. Raymond Braun, Victoria, B.C.; aunts, uncles and cousins.
Prayers will be offered in the Sands Mortuary Limited, "Memorial Chapel of Chimes", 1803 Quadra Street, Victoria, B.C., on Thursday, March 8, 1979, at 7:30 p.m. Mass will be celebrated in St. Andrew's Cathedral on Friday, March 9, 1979, at 4:00 p.m., cremation.
SANDS — VICTORIA

MURCHESON — In Victoria on Tuesday, March 6, 1979, Ethel Jane Stanley Murcheson, aged 98 years. A resident of Victoria since 1935, she came to Canada from England in 1910 and spent many years on Galiano Island. She was married in 1913 to Finlay Murcheson, a pioneer of the Island, who predeceased her in 1931. She was also predeceased by her son, Gordon, in 1968 and her daughter, Dorothy Eddy, of Sooke, in 1970. She is survived by two daughters, Rosamond Hardy of Victoria and Jean Henderson of Sooke; and three sons, Finlay and Colin of Nanaimo and Angus of Victoria. There are 24 grandchildren, 27 great-grandchildren and one great-great-grandchild who is the granddaughter of Iona Campagnolo of Ottawa. Mrs. Murcheson was a member of the Women of the Moose, in which chapter she took an active part in earlier years.
A memorial service will be held at St. Margaret's Church on Galiano Island at 12:00 Noon on Saturday, March 10, with Rev. John Dyer officiating, cremation. Friend are invited to meet at the Galiano Hall following the service. No flowers by request. Any donations may be sent to the Multiple Sclerosis Society, 1951 Cook Street, Victoria, B.C., in memory of her daughter, Dorothy Eddy. Arrangements through the Memorial Society of B.C. and First Memorial Services Ltd.

308 CARDS OF THANKS

The family of the late Mrs. R. (Racy) Wilkinson wish to thank everyone for the kind expressions of sympathy and floral offerings on the recent loss of a loving Mother and Grandmother. Special thanks to all the staff on 3A of Victoria General Hospital and the Doctors who spared no effort on her behalf. — Mr. and Mrs. Douglas F. Pearce and Family.

I would like to express my sincere thanks to our many kind friends who sent cards and comforting words to the family and I. It is comforting to know we have so many wonderful friends. Bless you all. — Vivian Weston and Family.

309 IN MEMORIAM

BRANSBY — William R. In loving memory of my dear husband, father, grandfather and greatgrandfather, who died March 8, 1978.
—Always remembered and sadly missed by his wife, Alice and family.

SMITH— In loving memory of my son and our brother Gordon Edward, who passed away March 8, 1975.
Your smiling face and cheerful ways,
Are the memories we hold dear,
Remembering all the happy days,
Will forever keep you near.
— Sady missed by his mother, his sister Donna, brothers Ron, Albert and Bryan, sisters-in-law Louise and Sharon, brothers-in-law Bernie and Larry, and all their families.

THEY SHALL GROW NOT OLD AS WE WHO ARE LEFT GROW OLD, AGE SHALL NOT WEARY THEM, NOR THE YEARS CONDEMN, AT THE GOING DOWN OF THE SUN, AND IN THE MORNING, WE WILL REMEMBER THEM.
WITH GRATITUTE, SANDS

310 FUNERAL DIRECTORS

Sands
FAMILY OWNED and OPERATED
Since 1912
Victoria's 2 Dignified and Reverent Chapels
"Memorial Chapel of Chimes"
"Family Chapel of Memories"
1803 Quadra St.
Your Seven community chapels

VICTORIA	388-5155
SIDNEY	656-2932
COLWOOD	478-3821
DUNCAN	746-5212
LADYSMITH	245-2331
NANAIMO	753-2032

We Care About Vancouver Island Families
Sands

McCall's
FRIDAY
TWAMLEY
Mr. George Albert
1:00 p.m. FLORAL CHAPEL
ARTER
Mrs. Lilian
1:30 p.m. FAMILY CHAPEL
McCALL BROS.
Funeral Chapels
1400 VANCOUVER STREET AT JOHNSON
For Funeral Information
Phone 385-4465

Haywards (B.C. Funeral Co.)
Thomson & Irving
Funeral Chapels
1625 Quadra St.
386-3505

CUNNINGHAM FUNERAL CHAPEL
1155 FORT STREET
Phone 384-5512 or 384-8626
Offering dignified moderate service for all. Geo. S. Cunningham, owner, manager

FIRST MEMORIAL SERVICES
Serving the Public and Exclusive Area Undertakers for the Memorial Society of B.C. 658-5244

311 MONUMENTALS

STEWART MONUMENTAL WORKS LTD.
ESTABLISHED 1896
Marble fireplace and tabletops.
1403 May St. 384-3452
Memorial of Distinction

Mortimer's Monuments
383-6421
709 KINGS RD. (at Douglas)
FOUNDED 1877

SPELL IT OUT

When you have something to sell, the easiest way to find a buyer is to spell it out in print! You do that by placing a low-cost Classified Ad in the newspaper, telling our readers what you have to sell. We'll help you! Give us a call today at 386-2121.

Charming Throw!

by Alice Brooks

Add warmth and color to living with this throw.
Collect bright scraps in stripes, solids, prints for girls dresses and bonnets; applique on 10x12" blocks, makes 62x86" throw. Pat. 7086: applique pat. pieces, block chart.

Send $1.50 for each pattern — cash, cheque or money order. Add 25 cents for each pattern for first-class mail and handling. Send to: Alice Brooks, Pattern Dept., 109 Crockford Blvd., Scarborough, Ont., M1R 5B4. Print plainly size, style number, your name, address.

NEW/NOW! Our 1979 NEEDLECRAFT CATALOG — over 200 popular designs, 3 free patterns printed inside. Send 75¢

129-Quick/Easy Transfers	$1.50
128-Patchwork Quilts	$1.50
127-Afghans 'n' Doilies	$1.50
126-Crafty Flowers	$1.50
125-Petals Quilts	$1.50
124-Gifts 'n' Ornaments	$1.50
123-Stitch 'n' Patch Quilts	$1.25
122-Stuff 'n' Puff Quilts	$1.25
121-Pillow Show-Offs	$1.50
117-Easy Needlepoint	$1.00
116-Nifty Fifty Quilts	$1.00
115-Ripple Crochet	$1.00
113-Instant Gifts	$1.00
110-16 Jiffy Rugs	75¢
109-Sew & Knit	$1.25
108-Instant Macrame	$1.00
106-Instant Fashion	$1.00
105-Instant Crochet	$1.00
104-Instant Money	$1.00
103-15 Quilts for Today	75¢
102-Museum Quilts	75¢
101-Quilt Collection	75¢

ICBC Centre Different

The Insurance Corporation of B.C. is thinking small with its new Victoria claim centre which will be completed by fall.

Cana Construction of Victoria will build the structure at a cost of $891,740.

The claims centre will be smaller than those in other cities because of a new design by Vancouver architects Allen and Ewing, an ICBC spokesman said, and there will be greater reliance on telephone contact on claims.

Instead of traditional interview booths, there will be open interview areas.

The building will be at Douglas and Kelvin, adjacent to the existing claims centre, which will continue to be used until the new one is completed.

Construction will begin this month.

The building will be insulated and have double glazed windows. Landscaping will have an evergreen theme.

GREATER VICTORIA WATER DISTRICT
Tenders for
SUPPLY AND DELIVERY OF ASBESTOS CEMENT WATER PIPE
Sealed tenders will be received by the Greater Victoria Water District up to 2:00 p.m. in the afternoon of Friday, March 9th, 1979, for the supply and delivery of approximately 2600' (793 m) asbestos cement class 150 water pipe.
Specifications, Contract and Form of Tender may be obtained at the office of the Board, 479 Island Highway, Victoria, B.C.
The lowest or any tender will not necessarily be accepted.
R. A. Upward,
Chief Commissioner.

NOTICE TO AUTOMOTIVE DEALERS
Tenders are invited for the supply and delivery of 23 only six cylinder compact sedans and 38 only V-8 compact sedans.
Copies of tender documents, instructions to bidders and specification sheets may be obtained from:
Mr. R. P. Tilley,
Purchasing Manager
(Phone 665-4897)
Insurance Corporation of British Columbia
Box 11131, Royal Centre
1055 West Georgia St.,
Vancouver, B.C. V6E 3R4
Sealed tenders will be received up to 11 a.m. local time on March 16, 1979, and will be publicly opened immediately after the closing time.
The lowest or any tender will not necessarily be accepted.
Address inquiries to the Purchasing Manager.

NOTICE TO CONTRACTORS
SEALED TENDERS will be received by the undersigned for the construction of: FRANK HOBBS ELEMENTARY SCHOOL — ALTERATIONS
Drawings, specifications, forms of tender and detailed instructions to bidders are available to General Contractors at the office of: Peter H. Neijmeijer, Architect — 568 Starling Lane, Victoria, B.C.
A returnable deposit of fifty dollars ($50.00) is required for each set of drawings and specifications. Tenders must be good for forty-five (45) days from tender closing date. Tenders must be accompanied by a bid bond in the form prescribed, which binds the tenderer and the surety in the amount of ten percent (10%) of the tender sum. A performance bond and a labour and material payment bond, each in the form prescribed must be provided by the successful tenderer prior to the award of the contract. A certified cheque in the amount of ten percent (10%) of the bid amount, accompanied by a written guarantee that the bidder will, within the required time, enter into a formal contract and give the specified security to secure performance and labour and materials bonds as above, will be accepted in lieu of a bid bond.
Contractor's attention is drawn to the clause in the Instructions to Bidders on depository bids.
The lowest or any tender is not necessarily accepted.
Tenders must be made out on the forms supplied by the Architect, addressed to the undersigned and delivered to the undersigned not later than 1:00 p.m., Wednesday, March 21 1979 in a sealed envelope clearly marked: TENDER FOR FRANK HOBBS ELEMENTARY SCHOOL — ALTERATIONS.
Tenders will be opened publicly in the Board Room of the Greater Victoria School District (#61) at 3:00 p.m., Wednesday, March 21 1979.
C. A. Warner
Secretary-Treasurer
Board of School Trustees
School District No. 61
(Greater Victoria)
3128 Foul Bay Road
P.O. Box 700
Victoria, B.C.
V8W 2R1
3-8

NOTICE TO CONTRACTORS
SEALED TENDERS will be received by the undersigned for the construction of: LAMBRICK PARK SECONDARY SCHOOL — STORAGE ROOM ADDITION
Drawings, specifications, forms of tender and detailed instructions to bidders are available to General Contractors at the office of: Peter H. Neijmeijer, Architect — 568 Starling Lane, Victoria, B.C.
A returnable deposit of twenty-five ($25.00) is required for each set of drawings and specifications. Tenders must be good for forty-five (45) days from tender closing date. Tenders must be accompanied by a bid bond in the form prescribed, which binds the tenderer and the surety in the amount of ten per cent (10%) of the tender sum. A performance bond and a labour and material payment bond, each in the form prescribed must be provided by the successful tenderer prior to the award of the contract. A certified cheque in the amount of ten per cent (10%) of the bid amount, accompanied by a written guarantee that the bidder will, within the required time, enter into a formal contract and give the specified security to secure performance and labour and materials bonds as above, will be accepted in lieu of a bid bond.
Contractor's attention is drawn to the clause in the Instructions to Bidders on depository bids.
The lowest or any tender is not necessarily accepted.
Tenders must be made out on the forms supplied by the Architect, addressed to the undersigned and delivered to the undersigned not later than 1:00 p.m., Wednesday, March 21, 1979 in a sealed envelope clearly marked: TENDER FOR LAMBRICK PARK SECONDARY SCHOOL — STORAGE ROOM ADDITION.
Tenders will be opened publicly in the Board Room of the Greater Victoria School District (#61) at 3:00 p.m., Wednesday, March 21, 1979.
C. A. Warner
Secretary-Treasurer
Board of School Trustees
School District No. 61
(Greater Victoria)
3128 Foul Bay Road
P.O. Box 700,
Victoria, B.C.
V8W 2R1
3-8

NOTICE
NOTICE is hereby given that, pursuant to Standing Orders, no Petition for any Private Bill shall be received by the House in its forthcoming Session after Monday, the 2nd day of April, 1979.
Dated March 1, 1979.
Ian M. Horne, Q.C.,
Clerk of the Legislative Assembly of British Columbia.

LEGAL TENDER USED BUSES
Pacific Coach Lines Limited invites bids for the purchase of 10 surplus buses as follows:
3—1959 MCI-MCI
4—1961 MCI-MC2
3—1959 GMC-PD4104
Also available are one motorcoach shell and one 1967 International halfton pickup truck.
For further information and tender forms contact:
Mr. Peter Deurloo
Superintendent of Maintenance
Pacific Coach Lines Limited
710 Douglas Street
Victoria, British Columbia
V8W 2B3
Telephone: 385-4411 (Local 51)
Bids due at 12:00 Noon, Friday, March 16, 1979.

NOTICE TO CONTRACTORS
SEALED TENDERS will be received by the undersigned for the construction of: STAGE LIGHTING AND MAIN SERVICE CHANGES TO THE ROYAL THEATRE, VICTORIA, B.C.
Drawings, specifications, forms of tender and detailed instructions to bidders are available to Electrical Contractors at the office of: ROBERT FREUNDLICH AND ASSOCIATES LTD., 60 BASTION SQUARE, VICTORIA, B.C.
A returnable deposit of Fifty Dollars ($50.00) is required for each set of drawings and specifications. Tenders must be good for thirty (30) days and must be accompanied by a bid bond, which binds the tenderer and the surety in the amount of ten percent (10%) of the tender sum.
Tenders must be delivered to the Offices of the Consulting Engineer not later than 4:00 p.m. P.D.T., Thursday, March 22, 1979.
J. B. Morgan, Director
Department of Recreation and Community Services
The Royal Theatre
Committee of the Capital Region District
1925 Blanshard Street
Victoria, B.C.

KILSHAWS
1115 Fort St.
Regular Weekly
AUCTION
Modern FURNISHINGS
FRIDAY, 7 P.M.
Living, Dining and Bedroom
8-pc. OAK DINING STE.
Chesterfield Stes.
Dinettes
Bedroom Stes. (Malcolm)
Chests, Dressers, Coffee and End Tables
RUGS
AUTOMATIC WASHER
Over 300 lots for your inspection
Other interesting items forthcoming from the Estate of
John Linklater
KILSHAWS AUCTIONEERS LTD.
1115 FORT ST.
384-6441
For your sale or cash guaranteed appraisal call
KILSHAWS

CORPORATION OF THE CITY OF VICTORIA
QUOTATION NO. C.J. 47
GRASS SEED AND FERTILIZERS
Quotations are invited for supply of Grass Seed and Fertilizers for 1979.
This is a joint quotation, the participants being the City of Victoria and Camosun College.
Quotation forms, available from the undersigned, must be returned not later than 4 P.M., Monday, March 19th, 1979.
The lowest or any quotation will not necessarily be accepted.
City Hall,
VICTORIA, B.C.
March 2nd, 1979.
H. V. ROBINSON, P.P.
City Purchasing Agent

Ridges Rein Horseradish

GARDENING
jack beastall

Horseradish roots make a relish that is appreciated by many home gardeners. It can be grown in any garden, but its habit of spreading underground is not appreciated by the gardener.

It has truly been said that once horseradish roots become established, they are almost impossible to exterminate, and that is probably the reason so few gardeners grow their own. On the other hand, home-prepared relish has a flavor superior to the bought product.

There is no reason for horseradish to take over the garden if we follow the method of growing used by the commercial producers, or adapt their method to our needs.

In the commercial fields the soil is ridged about three feet high on a three- to four-foot-wide base, each ridge with sloping sides and a flattened top about one foot wide.

Planting stock is the small, side roots cut from the large, central root which is ground to make the relish.

When removing these side roots, the cut is always made on a slant so that the upper end, or growth end, of the rootlet can be distinguished.

These pieces are set into the sides of the soil ridges and on the top where they are left to grow for the season.

At harvesting time the ridges are broken down and the roots gathered for trimming and processing.

When grown in this manner the roots never touch the soil at the base of the ridges, so do not penetrate into the subsoil and pop up all over the fields where horseradish is not wanted.

Obviously no home gardener would want a 50-foot ridge of horseradish, but a mound of soil or a ridge three feet long would be acceptable. The only problem is that a mound or a small ridge cannot be kept damp enough for good growth of the roots during our rainless summer months.

The ingenious gardener gets around this problem by building a three-sided box about 36 inches high and 36 inches square with a piece of six-inch plank or shiplap tying the two sides together at the bottom of the open front. This board supports the earth fill.

Soil is packed on a slant from the base to the top of the box, sloping back sufficiently to take gentle watering without washing away the soil.

To start, the foundation of the sloping soil is built from partly rotted coarse compost which will hold moisture. This is covered with eight inches of good soil mixed 50-50 with well-rotted cow manure or mushroom compost, watered well and allowed to drain.

The cut-off side roots which are used as planting stock may be available from a friend or neighbor. If not a trimmed central root is bought from the market and planted as is to make side roots for the following year.

If side roots are available they are set into the sloping soil from 12 inches above soil level (or base of the box) in staggered rows nine inches apart and nine inches between roots. Four to six side roots are plenty for the average family.

Growth will die down in late fall and the first root can be lifted and processed. The rest are left in the soil to be gathered as needed over winter.

The side roots are trimmed off, always with the sloping cut at the top end, tied in loose bundle and the bundle placed in fairly dry soil under a shrub, or in a box of damp sand stored in a cool place.

If the bundles are put into the soil be sure to mark the spot with a large stake and a label, and don't forget where they are, or you will be right back to square one with horseradish rooted into the subsoil.

Growing your own horseradish in this way gives you a relish that is really relished without any problems and at very little expense.

* * *

A demonstration of rose pruning in the Windsor Park Rose Garden, Newport Avenue and Currie Road in Oak Bay, has been scheduled for 2 p.m. Sunday, March 18. George Hepworth, local rose grower and hybridist, will be in charge.

Ancient Tree

BONN (Reuter) — A 10-million-year-old fossilized tree has been discovered in an open coal mine at Frechen, near Bonn, West German officials said. They said the trunk is about 15 metres long and about 1.4 metres wide at the base, and has the consistency of soft coal.

BLAST FOR LUNCH? No, just lunch and explosives being carried to the Rideau River at Ottawa for ice-blasting attempt to thwart spring flooding.

capital scene

Gary Dick, chief enforcement and permit officer for the Canadian Wildlife Service, will speak at a meeting of the V.I. Cage and Bird Society at Spectrum Community School, 957 Burnside, Room 112, tonight at 8.

The Victoria Parents of Twins and Triplets Association will hold a used clothing and equipment sale at Colwood Children's Hall, Sooke Road, Saturday, March 10 from 9 a.m. to noon.

Oak Bay Secondary School String Orchestra and Drama Club will present an evening of entertainment at the West Building Auditorium, 2101 Cadboro Bay, tonight at 7:30.

Ald. Murray Glazier will speak on the old E&N Railway at a meeting of the James Bay New Horizons Society at 234 Menzies, Friday, March 9 at 10 a.m.

Jobless Record

TOKYO (CP) — Japan's number of jobless in 1978 hit a post-war record with a yearly average of 1,240,000, a recent government survey says. The unemployment rate increased by 140,000, or 12.7 per cent, over the previous year.

Private Sector Fears Indexing — Executives

OTTAWA (CP) - A powerful group of business executives urged the government today to abandon its commitment to giving its employees pensions which automatically go up when the cost of living rises.

The Business Council on National Issues, representing 137 chief executive officers of major national corporations, told the Commons miscellaneous estimates committee that indexed pensions for public servants seriously threaten the country's future economic health.

E. S. Jackson, president of Manufacturers Life Insurance Company, told the committee the private sector is worried its employees will demand similar benefits. He said this would increase the cost of doing business, drive prices up and jeopardize the country's competitiveness.

In its brief, the council accuses the government of pulling private sector employers in opposite directions.

First, treasury board officials implement pension benefits which would cost millions of dollars to match.

Then Prime Minister Trudeau and Finance Minister Jean Chretien tell businessmen they expect business to do its part in the fight against inflation by keeping costs and wage settlements moderate.

Jackson said most businessmen are prepared to agree in theory that it is desirable to protect pensioners from increases in the cost of living, but such indexing would be unreasonable to expect from the business community now.

Crossword By Eugene Sheffer

ACROSS
1 Type of horn
5 Window base
9 Square of turf
12 Ireland
13 Notion
14 Tokyo, once
15 Kind of cake
17 Soak flax
18 Fix leftovers
19 Wipe out
21 Dr.'s order
22 "The mouse — the clock . . ."
24 Football cheers
27 Like sushi
28 Pronoun
31 — for the money
32 Adherent (suffix)
33 — Amin
34 Train, in a way
36 A Kennedy
37 Campus VIP
38 Casts a ballot
40 Dry meas.
41 Long, tiring period
43 Palm tree
47 Weight unit
48 Fresh-water inhabitant
51 Wise creature
52 Pan's pipe
53 She (Fr.)
54 Path
55 Alone
56 Consider

DOWN
1 Grizzly, for one
2 English composer
3 Sound of relief
4 Scoffs
5 Prepare flour for baking
6 Wedding vow
7 Sign of the Zodiac
8 Weighed down
9 Haloed ones
10 Pindaric works
11 Lavish fondness upon
16 Easygoing
20 Depression, for example
22 Prices
23 Inspired with wonder
24 Spat
25 Chemical suffix
26 Sublime; enchanting
27 Ceremony
29 Hubbub
30 Nervous twitch
35 Egg drink
37 Shined
39 Crocodile-sized items
40 French cotillion
41 Pack
42 Siouan tribe
43 Decorate again
44 Rasp
45 Capri, for one
46 Attention-getter
49 New: comb. form
50 Colloid

Average solution time: 23 min.

3-8
Answer to yesterday's puzzle.

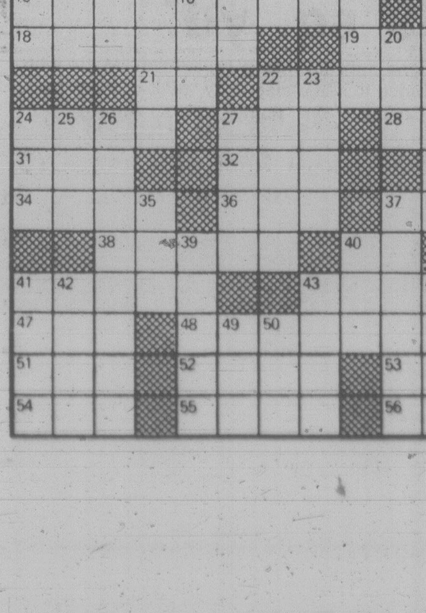

EATON'S

Kitchenaid deluxe dishwasher
479.99

Features 2 push-button cycles. Full cycle; rinse/hold. Soft food dispenser and self-cleaning filter. All rack space full useable. In white or gold color. **Limited Quantities**

Money saving, time saving appliances. Invest now at Eaton's and save!

Exclusive from Eaton's — Moffat refrigerator
499.99

13.4 cu. ft. frost free with 108 lbs. freezer capacity. Features two adjustable shelves; twin porcelain crispers; meat keepers. 3-temperature butter conditioner plus numerous other features. Approx. 59''H x 30''W. Colors **10.00 extra.**

Major Appliances, Main Floor, Home Furnishings Building.

Also available at or through Eaton's, Duncan

WINNER of Eaton's ''Dream Room'' Contest
Held during our recent Home Furnishings Sale was
Mrs. Jetske Hunter of Richmond, B.C.

Store Hours Monday, Tuesday, Saturday, 9:30 a.m. to 5:30 p.m. Wednesday, Thursday, Friday 9:30 a.m. to 9:00 p.m.

It's a perfect match with Technics "complete" stereo sound system.

599.00

Here's a complete stereo stystem with perfectly matched Technics components . . . at a super price! By Panasonic.

SA-80 Technics AM/FM Stereo Receiver. 15 watts R.M.S. per channel, 40-20,000 Hz. Loudness, FM muting, tape monitor switch. Main and remote speaker connections.

SL-19 Technics Semi-Automatic Belt-Driven Turntable. Gimbal suspension tonearm, magnetic cartridge. 0.05% WRMS.

SB-240 Technics 2-Way Vented Speakers. 50 watts peak music power. 8'' woofer for bass range; 2⅝'' tweeter, high range.

Stereos, Main Floor, Home Furnishings Building.

Also available at or through Eaton's, Duncan.

Grandeur broadloom

18.49 sq. yd.

Quality Celenese carpeting. In plain color saxony, spun nylon. Excellent wearability with heat set yarns. In many decorator colors. Approx. 12' width. A super priced buy!

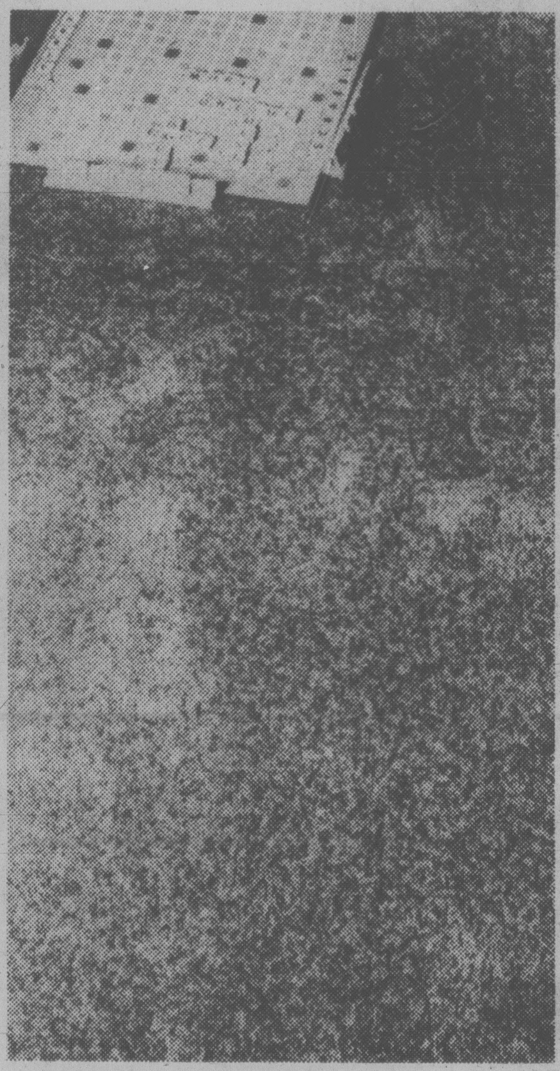

Tendresse broadloom

13.49 sq. yd.

Attractive nylon broadloom in lovely earthtone colors. Soil resistant and scotchgard treated. Choose from 8 colors. Approx. 12' width. Buy now at Eaton's and save!

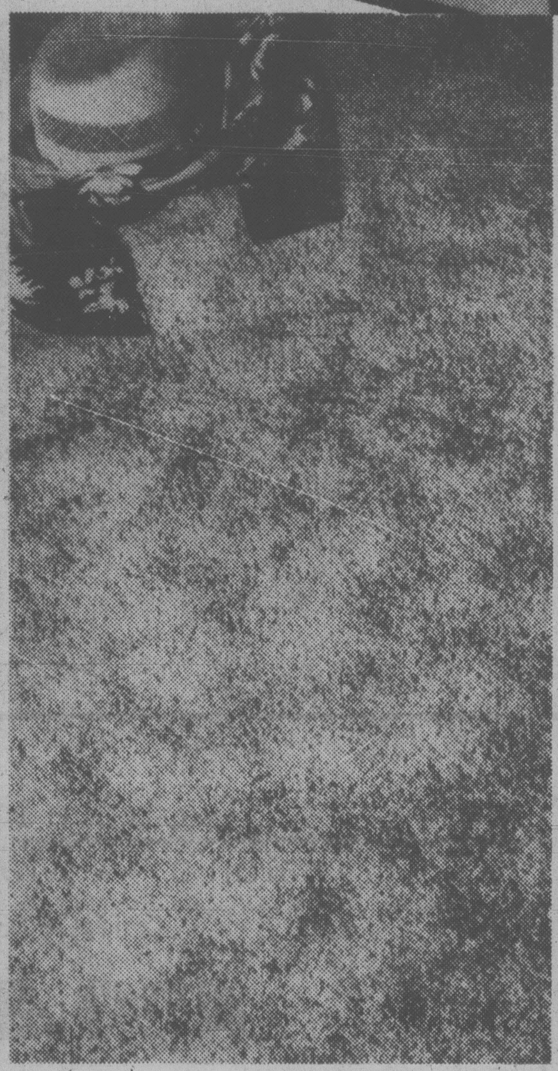

Save! Misty Melody

11.49 sq. yd.

This low profile saxony broadloom has a crushed velvet look. In Dupont nylon. Scotchgard treated for anti-soil. Available in many colors. Approx. 12' width.

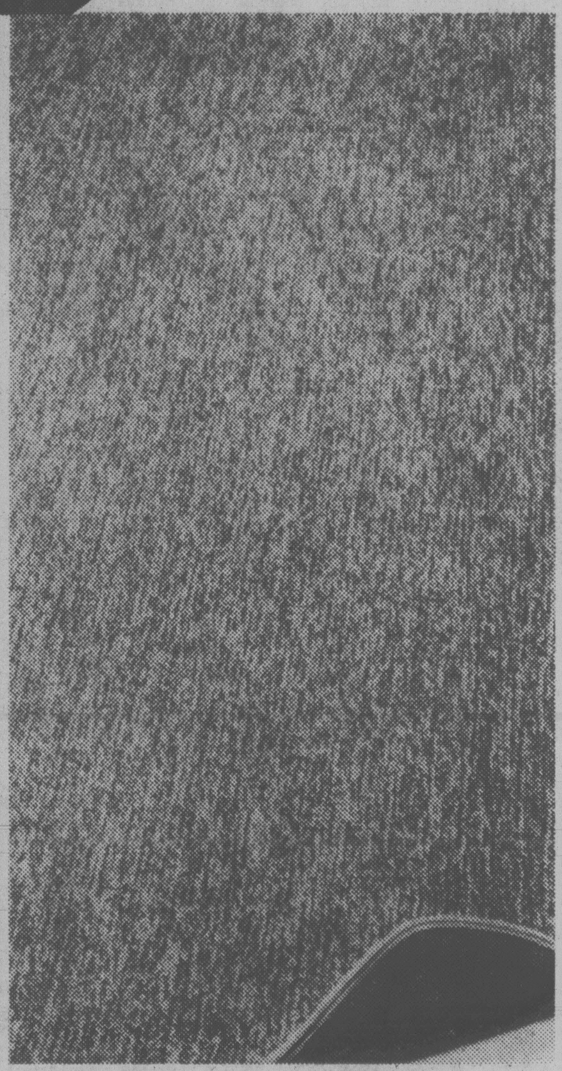

Miraglen broadloom

6.99 sq. yd.

Polypropylene tight level loop broadloom. Made with high resistance to static electricity. Built-in foam back cushion. Choose from many colors. Approx. 12' width.

Floor Coverings, Main Floor, Home Furnishing Building.
Also available at or through Eaton's, Duncan.

EATON'S

Store Hours: Monday, Tuesday, Saturday 9:30 a.m. to 5:30 p.m. Wednesday, Thursday, Friday, 9:30 a.m. to 9:00 p.m.

Tonight: Clear
Friday: Increasing Cloud

Victoria Times

Classified 386-2121
News 382-3131

95th YEAR, No. 226 ★ ★ ★ VICTORIA, BRITISH COLUMBIA, THURSDAY, MARCH 8, 1979 15 CENTS DAILY, 30 CENTS SATURDAY

$500 Fine For Fulton

VANCOUVER (CP) — Mr. Justice Davie Fulton of the B.C. Supreme Court was fined $500 and his drivers' licence was suspended for three months after he pleaded guilty today in provincial court to impaired driving.

Fulton was charged following a police investigation of a Feb. 10 traffic accident.

Outside the court, Fulton said as of Monday, he will go back to his work as a judge and hoped to be able to put the whole matter behind him.

Asked if he was disturbed about the amount of publicity his case had generated, Fulton said he did not want to comment — "I want to avoid strong language".

Fulton, once a federal justice minister in the government of former prime minister John Diefenbaker, was given a 24-hour roadside suspension by a city police officer after the officer attended a traffic accident that involved Fulton.

On Feb. 14, Fulton issued a public apology to Allan McEachern, chief justice of the B.C. Supreme Court, the drivers of the two vehicles involved and members of the judiciary for any embarrassment he may have caused them.

Fulton has not sat on the bench since the charge was laid.

Labor Riled by Letter On Right to Work

The president of the B.C. Federation of Labor said Wednesday night that organized labor in the province has proof the Socred government intends to bring in right-to-work legislation.

Jim Kinnaird told a rally attended by about 3,700 people that Labor Minister Allan Williams sent a letter last November to Missouri asking about that state's unsuccessful attempt to pass a right-to-work law.

The letter was sent Nov. 23 to James Butler, chairman of the Labor and Industrial Relations Commission, shortly after a proposal creating a "right-to-work" law prohibiting the requirement of union membership as a condition for employment was defeated.

Williams was not available today for comment but B.C. labor ministry spokesman David McPhee said labor's charge that the letter confirms the government's intention to bring in a right-to-work bill is nonsense.

"If we acted on everything we inquired about, we would be too busy, we wouldn't be able to do it," he said.

McPhee said the letter was written because the Missouri referendum was defeated with such a majority that it provoked the minister's interest.

He reiterated Williams' position that the minister is personally opposed to right-to-work legislation and that the government has no intention of moving in that direction.

But the federation of labor remains skeptical.

Spokesman Tom Fawkes said today it is clear from the questions in the letter and the way they were asked that the Socreds would like to bring in right-to-work legislation.

"You don't write that kind of letter just in passing interest," Fawkes said.

In the letter, Williams says the right-to-work issue is the subject of wide-ranging discussion in a number of jurisdictions and "B.C. is no exception."

He asked how the referendum came to be placed before the Missouri electorate and how long the issue has been the subject of public debate in the state.

Williams also asked what the principal statements were from those opposed

See RIGHT page 10

Threatening man in crowd at right alarms Sadat, pointing, as he and Carter, waving, parade through Egyptian capital

Fisheries Threatens To Sue Loggers

By MARK HUME
Times Staff

A fight between the federal fisheries department and the provincial forest service heated up today with fisheries announcing it is prepared to back its stand with court action which could include fines of up to $50,000.

The confrontation is over a 50-acre tract of timber on on a steep slope above Riley Creek on the Queen Charlotte Islands.

The area is small but observers say there are big stakes to be won — or lost — on the Riley Creek battlefield.

Fisheries put the area off limits to logging early this year citing possible danger to the salmon stream — but forestry officials reciprocated last weekend by declaring the site open to logging.

Fisheries official Dave Schutz said today, however, his department is determined to enforce the cutting ban and if logging takes place, charges will be laid immediately.

Under Bill C38, the Fisheries Act, any logging operator failing to comply with the ban could face fines of up to $50,000 or two years in jail.

The ban was imposed because fisheries officials feared that logging on the steep slopes would lead to increased erosion and possible slides.

It is the first area in the Charlottes ever put off limits because of the steepness of the terrain. If the ban stands, other areas elsewhere in the Islands could be subject to similar restrictions.

The South Moresby wilderness, for example, is noted for its rugged and excessivley steep terrain.

Soon after the Riley Creek ban was established it came under attack from Forests Minister Tom Waterland and International Woodworkers of America president Jack Munro.

Waterland said the move was an encroachment on provincial jurisdiction; Munro said it would cause a substantial loss of jobs.

The controversy took a new turn earlier this week when forestry suddenly moved to open the area to logging despite the fisheries ban.

Schutz said the move by forestry came as a complete surprise.

He said a letter has now been sent to deputy forests minister T.M. Apsey, demanding an explanation.

"We haven't changed our opinion of the importance of leaving that timber on the steep side," said Schutz.

"We're prepared to lay charges and take them (the logging company) to court if logging proceeds."

Q.C. Timber Ltd. is operating in the Riley Creek area, which is near Rennel Sound on the west coast of Graham Island.

Carter Faces Hurdles

CAIRO (AP) — President Carter, beginning a quest for peace in the Middle East, received today both a warm welcome and a reminder that tough issues still stand in the way of an Egyptian-Israeli peace treaty.

Tens of thousands of Egyptians lined the street as Carter and Egyptian president Anwar Sadat stood in an open car while travelling from Cairo airport to the former royal palace where Carter will stay.

But at the palace Sadat issued a strong new call for "national rights" and "freedom" for Palestinians.

Even before Carter's arrival, Egyptian Prime Minister Mustafa Khalil said his country had counter-proposals to the compromise suggestions put forth by Carter, and said Egypt will continue to insist on a timetable for setting up an autonomous Palestinian authority in the Israeli-occpied West Bank.

Carter said he still seeks a comprehensive peace that would include other Arab states and "reflect the legitimate needs of all who have suffered in more than 30 years of conflict," a reference to the Palestinians.

As the two presidents waved to the throngs who lined their route to the palace in the suburb of Kubeh, about 300 doves were released and flew into the sky. A huge motorized dove which cost the Egyptian government $31,000 was activated.

At the palace, Sadat said that "Never before has an American president been so firm in his devotion to peace;" but then warned: "We are determined to enable our Palestinian brothers to realize their national rights and regain their freedom."

The Palestinian question has been the single biggest hurdle to concluding an Egyptian-Israeli peace treaty, and Sadat's words underscored the difficulty of resolving it.

Meanwhile, many Arabs condemned President Carter's mission to the Middle East; others simply said it would not work.

The Soviet Union called it a militaristic plot in disguise, and a Soviet ally called it a public-relations gimmick.

The widely diverse reactions around the world seemed to underline the un-

See PEACE page 10

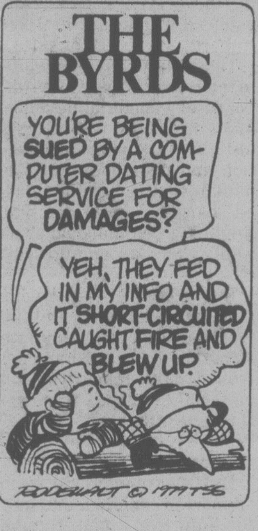

Food Quotas To Rise

OTTAWA (CP) — Consumer Affairs Minister Warren Allmand disclosed part of the government's strategy for reducing food prices Wednesday.

The minister said in an interview two key measures will be an increase in production quotas by federal and provincial marketing boards and new incentives to encourage farmers and fishermen to increase production.

He said Agriculture Minister Eugene Whelan and officials of marketing boards controlling supplies of such items as eggs, turkeys, milk and fish can be expected in the weeks ahead to announce increased quotas. This will allow more of these goods onto the market, which normally leads to lower prices.

Allmand gave no indication what new programs he has in mind to increase farm and fish production, but said there is a possibility of tariff changes and altered import quotas.

Allmand, who has been faced with weeks of opposition criticism on prices, recently announced a three-pronged attack.

One of the prongs was to increase food supplies. Another was to bring in new competition legislation and the third was a new monitoring agency, the National Inflation Commission, last week.

Davis Free To Run

Jack Davis' criminal conviction should cause no legal problems in his bid to return to provincial politics.

The former cabinet minister, who resigned from the legislature in mid-September after being convicted of theft, has announced he will seek the Socred nomination in his old riding of North Vancouver-Seymour.

The Elections Act says anyone who is an eligible voter can be a candidate in a provincial election.

And anyone who has been convicted of a criminal offence is eligible to vote once he has undergone the sentence imposed for the offence.

That appears to clear the way for Davis' candidacy.

The legislature still has the power, unlikely as it may be, to expel Davis if he wins re-election.

However, the legislature's key rule book, Erskine May, notes that expulsion "does not in itself create a disability or prevent a constituency from re-electing the expelled member."

ON THE INSIDE

Revenue Canada a Figment

You could have fooled the nation's taxpayers, but a federal court judge has ruled there is no such government department as Revenue Canada Taxation. Page 2.

New Chinese Attacks?

Hanoi today acknowledged that China is withdrawing troops but claimed new attacks were being launched along its border zone. Page 3.

Nuclear Foes Lash Out

Environmentalists have disputed every suggestion that Canada should continue to develop nuclear energy resources. Page 9.

Costly Liquor Good for Us

The high cost of liquor in B.C. is good because it encourages moderation — and makes money for the government, says Liquor Distribution Branch manager R.A. Wallace. Page 11.

Wooing 51% of Voters?

With a federal election just around the corner, Justice Minister Marc Lalonde has unveiled a five-year plan to give greater equality of opportunity to 51 per cent of the voters: Women. Page 17.

Iran Women Scattered

Guards fired in the air today to break up more than 8,000 women who marched through a snowstorm in central Tehran demanding their freedom not be reduced. Page 19.

INDEX

Births	32	Entertainment	30, 31
Capital Scene	43	Family	23-25
Classified	32-41	Finance	6, 7
Comics	28	Gardening	43
Deaths	54	Sports	12-14

Express Winners on Page 18

Fuel Price Hobbles U.S. Cut-Rate Flights

Times News Services

Because of the rising costs of fuel and labor, U.S. airlines are having second thoughts about those cut-rate fares that caused an air travel boom last year, industry analysts say.

The airlines are not withdrawing the discount fares. They just won't be quite so cheap, nor quite so plentiful.

The price of an airline ticket probably will increase by five per cent to 10 per cent by summer, the analysts say.

However, word from Ottawa is that U.S. airlines operating in Canada are joining in the slashing of air fares started by Air Canada.

Since the government-owned airline started the price war with deep-discount seats it was followed by a reluctant CP Air and then American Airlines.

Spokesmen at the Canadian transport commission say they expect a number of other U.S. carriers will apply for permission to match the low fares being offered from March 27 to May 7.

The commission has until a few days of the fares going into effect to disallow them, suspend them or hold public hearings on the issue.

No objections were filed against CP Air bargain fares and a commission spokesman said no objections are expected on American filings if they are aimed only at meeting Air Canada's offerings.

But if the Air Canada rates are disallowed, then all of the bargain fares likely would also go up in smoke.

Most of the major American airlines already have asked the U.S. Civil Aeronautics Board for across-the-board increases in fares.

"Airline expenses are going to go up at a pretty stiff rate this year, and somehow they're going to have to get some additional revenue to afford that," says Michael Armellino, who follows the airlines industry for Goldman Sachs Co., a New York brokerage house.

The price of jet fuel, which accounts for 20 per cent of an airline's expenses, has been rising at a six-per-cent annual rate so far this year. Analysts expect the increase to jump to 12 per cent by the end of the year.

Several airlines have cancelled flights because of a lack of fuel, including United, which announced it would scratch 429 flights a week during March.

Neither Air Canada nor CP Air are facing fuel problems of the kind which have forced some U.S. airline to cancel flights.

Banks to Get $5 Handling

By PAUL NICHOLSON
Times Staff

Banks and other financial institutions will receive $5 per application for handling and distributing the free shares being given away in the B.C. Resources Development Corp., the *Times* has confirmed.

This would put the distribution cost alone at more than $5 million because BCRIC president David Halliwell said Wednesday if all goes well and the giveaway is properly promoted, the institutions could handle well over one million applications.

The provincial cabinet has so far only set aside $3 million to cover the distribution.

And that amount is also supposed to cover two other areas besides the fees paid to the bankers — data processing and the printing and distribution of application forms and letters of information.

The cabinet order for the $3 million is apart from $2.5 million the BCRIC has separately budgeted for its end of the operation.

The Crown corporation is handling printing of the engraved share certificates, printing the prospectus, registering the stocks for those with 100 or more shares and payment of 25 cents per share to the banks for every share they sell at market value over and above the five free ones.

Officially $5.5 million has been set aside for the share distribution — $3 million by cabinet and $2.5 by the corporation.

But if Helliwell's estimate of the number of applicants is close, the total has already reached $7.5 million, and will go much higher when data processing and printing and distribution costs are included.

NDP and Conservative spokesmen put the total price tag on the distribution of five free shares in the government-owned resources corporation to every eligible British Columbian at between $20 and $25 million.

Finance Minister Evan Wolfe today said opposition claims that the distribution costs will exceed $20 million

See COST page 10

MYSTERY MISSIONS
CFAX 1070
THE VICTORIA AIRFORCE

SECOND FRONT PAGE

where in Victoria do you buy
PAINTS?
Glidden
LUMBERWORLD
2-28
3955 QUADRA ● 479-7151

THEY ALSO DON'T MIND MAKING SOME FAT PROFITS

Pricey Liquor for Your Own Good, Says LDB

By AL FORREST
Times Staff

Liquor prices should be high enough to encourage moderation, says B.C.'s Liquor Distribution Branch general manager R.A. Wallace.

And by that standard there should be very little drunkenness in this province.

"Our prices are designed to encourage moderation as well as to produce revenue for the provincial treasury," he said in an interview, commenting on a *Times* survey which showed B.C. liquor prices on average are higher than Alberta and Ontario.

Of 14 items selected at random for the three provinces, B.C. had the highest price in 10 and Ontario's prices were tops for the other four.

In general, Alberta, which has no provincial sales tax, had the lowest prices, with obvious exceptions like B.C. wines and cider.

The markup is about the same in all three provinces, Wallace said. It is 43 per cent for local wines, 50 per cent for local beer, 100 per cent for wine from other provinces or countries, 110 per cent for domestic spirits and 125 per cent for imported spirits. The markup on British Commonwealth spirits is 115 per cent.

In addition, B.C. has a seven per cent sales tax for all liquor products (the general sales tax is five per cent) while Ontario prices include a 10 per cent provincial liquor sales tax.

(All prices quoted in this story include all taxes and bottle deposit charges. B.C. and Ontario have deposit charges for beer only while Alberta prices include a nickel deposit for liquor and wine bottles.)

Wallace said it should be no surprise B.C. had higher prices than Ontario in many items, because of the additional transport charges in bringing products to the coast. But he was also relieved to find that some prices were higher in Ontario.

'Fair Balance'

"We try to keep a fair balance between what our revenue requirements are and what people can afford."

As a consolation to the taxpayers, the provincial coffers will be richer by about $200 million this year. Wallace said $200 million is a ballpark figure. The latest figure available is a profit of $162.6 million for the fiscal year ended March 31, 1977.

On the negative side, local beer, considered the working man's drink, is considerably more expensive in B.C. than in Alberta or Ontario.

The price per case is $4.85 compared with $4.40 in Ontario and $4.25 in Alberta. All prices include the 60 cents for bottle deposits.

Wallace said prices charged by local breweries, plus provincial sales taxes, explain the difference among the three provinces.

At the same time, he said, there are indications that beer may have peaked in terms of demand and there is a shift toward "white" products — vodka, gin, and especially wine.

"During the labor dispute last summer there was a pronounced shift toward white products. We won't know how lasting that move will be until we can compare sales with the coming summer.

"We wonder how many people now prefer wine to beer."

On wine prices, the present policy of protecting local wineries will continue, he said, meaning there will be no bargains in imported wines.

The LDB has a policy of having no imported wine selling at less than $2.75 for a standard 750 ML bottle. There are 28 exceptions to the rule, under a special clause protecting existing imports at the time the regulation came into effect.

Hard to Please

Prominent among the 28 exceptions are two big sellers, Gamza and Yago, both under $2.75.

But while the price of imported wine will be fairly high, the selection should improve, Wallace said.

For example, the LDB is aware of the demand for California wines and is considering what additional ones to stock. But California wines face a 100 per cent markup against only 46 per cent for B.C. wines.

"We can't please everybody, although we try to. For everyone trying to get us to reduce the price of spirits there is someone trying to get us to increase it."

A new round of increases can be expected on April 1 as a result of price hikes by Canadian distillers, he said. All provinces would be affected by this.

Increases by breweries and distilleries are important ingredients in price increases here, along with transportation — and the declining value of the Canadian dollar when buying imported products.

Starting immediately, B.C. liquor prices will change monthly to reflect these changing conditions, Wallace said.

B.C. has no plan to follow Alberta's lead and put a deposit charge on wine and liquor bottles, despite the pleas from environmental groups.

Provincial legislation requires that the 204 LDB stores and 40 liquor agents accept beer bottle empties, and that is trouble enough, he said.

John McKay photo

Provincial coffers will be enriched by $200 million this year by thirsty populace

Medical Advice by Phone May Trigger Fee Charges

Doctors are under growing pressure to practice medicine by phone, but the president of Victoria Medical Society doesn't know what to do about it.

Dr. Patricia Johnston said telephone consultations are time-consuming but are accepted as part of the general service provided by physicians.

She agreed that if doctors deem it to be much of a problem it could be taken up with the B.C. medical plan.

Ontario doctors are trying to control the situation by billing patients directly for telephone services, including prescription renewals, and find weekend calls particularly bothersome.

B.C. doctors are entitled to do the same and have a $6.50 fee for the service in their schedule, but few actually submit bills. The B.C. medical plan does not pay telephone consultation fees.

About 20 services provided by B.C. physicians are exempt from the schedule of payments provided for by the B.C. medical plan. The list includes a charge for prescription renewals, which also are usually done by telephone.

A Victoria doctor in general practice said he gets about 30 telephone consultations a day, plus 30 more calls for prescription renewals.

He has never charged for them, partly because it is so hard to distinguish between legitimate calls and nuisance calls where a patient may only need reassurance.

But a local specialist said a doctor needs the wisdom of Solomon to decide which is which.

"Doctors are human people treating human problems.

"The great problem to a doctor is how much time should he spend talking?"

There is often need for reassurance to patients or their relatives, sometimes by long-distance calls from half way around the world, he said. These cannot be ignored.

But like the GP, he has yet to make a charge for a telephone call.

Blenkinsop Racing?

A real estate firm has approached some Blenkinsop Valley residents asking their support for a proposed harness racing course on the 68-acre Pendray Farm property, the *Times* learned today.

Two valley residents said they had been contacted by a representative from Westmont Realty, who appeared to be gathering names for a petition.

But no details of the proposal were available today.

A Westmont Realty spokesman declined comment and said any information should be obtained from owner John Pendray.

"I don't know whether Mr. Pendray would want to make a statement at this time," he added.

Pendray was out of town and unavailable for comment.

Ald. Irene Block, who lives in the Blenkinsop Valley, said it would be hard to imagine a more "dreadful" fate for the picturesque property.

Pendray is relocating his dairy farm to a 185-acre property on the West Saanich Road which he acquired last year. The Blenkinsop property has been on the market for several months, at a price believed to be in the region of $900,000.

Detroit Conductor Joins Symphony

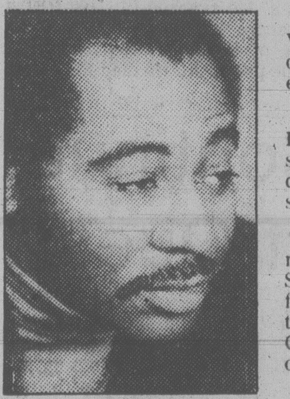

FREEMAN
. . . here Friday

The guessing game for Victoria Symphony fans over a new conductor has ended.

The new maestro is Paul Freeman of Detroit, chosen from the eight candidates auditioned this season.

Freeman, conductor-in-residence with the Detroit Symphony Orchestra and first assistant to Antol Dorati, takes over from Laszlo Gati who resigned at the end of last season.

Gati has just been appointed conductor and music director of the symphony in Detroit's neighboring Canadian city of Windsor.

Freeman arrives here Friday for discussions with the symphony board.

He conducted concerts here Feb. 4 and 5 and was the first conductor in the history of the orchestra to receive a standing ovation.

"It was the easiest decision we had to make all season," society president Dorothy Frost said today.

Freeman's telegram of acceptance said in part: "I accept this great responsibility with dedication and the hope that we will create a splendid orchestra and renaissance in the arts."

He said he was deeply moved by the response from the board, the orchestra and the media.

The 43-year-old Freeman, who is also music adviser and conductor of the Saginaw Symphony Orchestra, and artistic director of the Delta Summer Festival of Music and Art, will get a three-year contract for an amount not disclosed by Symphony officials.

Mrs. Frost said it is understood that he will continue to guest-conduct elsewhere but will conduct all but three of the Victoria Symphony's major concerts next season.

With more than 70 guest appearances to his credit, Dr. Freeman has participated in numerous recordings and television programs, including *The Making of a Classical Record* on PBS and more than 20 recordings with the London Philharmonic alone.

Tank Farm Huddle Set Up for Tuesday

New tank farm sites will be discussed at an in-camera meeting Tuesday between provincial government, Capital Regional District and oil company representatives.

CRD board chairman Murray Glazier said initially he was opposed to provincial government involvement but tank farm relocation committee chairman Shirley Dowell said Wednesday she considered it important the CRD accept any offer of help.

The province has proposed relocating tank farms at Duke Point, near Nanaimo. Dowell said this is just one of the sites being considered.

Petch in Running For Second Term

University of Victoria president Dr. Howard Petch has agreed to be nominated for another five-year term.

The presidential search committee met last week and voted to ask Petch to submit his name for the post, UVic board of governors chairman Joseph Cunliffe said Wednesday.

Petch, 54, completes his first term of office June 30, 1980.

A former professor of physics at Waterloo University, Petch succeeded Hugh Farquhar as UVic president in 1975.

Petch has also been assistan secretary to the federal ministry of state for science and technology and has prepared reports for the Science Council of Canada.

He earned his physics doctorate from the University of B.C. in 1952 and did post-doctorate work at Cambridge University.

The process of selecting a new president is a lengthy one that usually begins at least a year before the term expires.

Although the method of selecting the university's president has been under review for three years, the current procedure of first balloting fulltime faculty members to determine their support for Petch will be used.

The present selection procedure has the full support of Petch, who said if he were considered again, he would want to see a ballot of faculty, according to Cunliffe.

Ask The Times

Q. Can you tell me the origin of the name God's Truce? R.D.

A. After the fall of Charlemangne's empire in the 9th and 10th century, western Europe was threatened by anarchy. The barons and nobles were continually fighting one another. The Church of Rome sought to restore peace by forbidding war between the barons on certain days and weeks. This became known as God's Truce. Those who broke the peace were punished by fines, banishment or excommunication.

Suspect Tripped By Alarm

A silent alarm helped police catch a thief in the Beaver Home Centre at the Hillside Shopping Centre Wednesday night.

Police surrounded the building after the alarm was tripped at 10:55 p.m.

An officer discovered a bay door at the rear of the building was insecure and when he opened it spotted the suspect inside.

An 18-year-old was to appear in court today charged with breaking and entering with intent.

Heating Oil Scam Powers Diesel Engines

By DEREK SIDENIUS
Times Staff

Some motorists are beating rising fuel costs by switching to home heating oil to power their diesel-engine vehicles.

And while there is no way of knowing how many are cheating the taxman, Wayne Johnston, manager of the gasoline tax division of the provincial taxation branch, concedes it could be a growing problem.

The savings on fuel costs can be substantial. In Victoria heating oil is selling for about 63 cents a gallon while the pump price of diesel is about 93 cents a gallon, including a 19-cent road tax.

On the other hand persons caught using the untaxed fuel face fairly stiff penalties. There's a minimum $100 fine and a maximum of $1,000 or three months in jail.

Johnston said only a month ago a heating oil firm employee in the Vancouver area was charged with delivering fuel to a trucking firm for use in trucks. The case has not yet come before the courts.

The two fuels are closely related. According to the March edition of *Road and Track* they are so alike many distributors in the United States sell one product as both heating oil and diesel fuel.

RCMP say they have no idea how many drivers may be using heating oil and a spokesman suggested the big snag is detection.

Unlike gasoline, which is colored blue for off-road use, there is no dye put in heating oil.

"We'd have to catch the person almost in the act of pouring the stuff in his gas tank," Johnston said.

And even if the oil was dyed it would be extremely difficult to detect its illegal use, he said, since newer model cars are equipped with anti-theft devices which make it is impossible to siphon fuel out of the tank.

A suspicious officer would have to practically dismantle the engine to get a sample.

Opinions vary as to the effect on engines.

A spokesman for Pacific Mazda Peuguot, 810 Johnson, said heating oil is definitely not recommended.

"It never has been and never will. I've never even heard of anyone using it."

However, a European-trained service department employee of a Volkswagen dealership, said he knows of numerous cases in Europe where motorists used kerosene as fuel to get around paying road tax.

He said heating oil could be used without harm to the engine provided the motorist periodically switched back to approved diesel fuel to flush the oil's impurities out of the fuel system.

Road and Track also indicated the fuels are interchangeable but recommended a thorough check of the various grades of oils and diesels available before making the switch.

TORONTO STOCK EXCHANGE TRADING

TORONTO CLOSING STOCKS
Distributed by CP
Toronto Stock Exchange—Mar.8

Complete tabulation of Thursday transactions. Quotations in cents unless marked $. z—Odd lot, xd—Ex-dividend, xr—Ex-rights, xw — Ex-warrants. Net change is from previous board-lot closing sale.

Stock	Sales	High	Low	Close	Net Ch'ge
		A and B			
Abacus	6928	345	330	330	—15
Aby Gln w	1600	460	460	460	+10
Abitibi	21640	$19⅛	18⅞	18⅞	— ⅛
Abitbi 10	2085	$55	54½	55	+ ¼
Acklands	500	$16½	16⅜	16½	
Action Trd	2100	103	101	103	+ 2
Adanac M	7000	185	178	180	— 7
Advocate	200	276	276	276	—14
Afton Min	1600	$18¼	17⅜	18¼	+1¼
Agnico E	830	$6½	6¼	6½	+ ⅛
Agra Ind A	300	$7	7	7	+ ⅛
Ahed C	1000	155	155	155	— 5
Akaitcho	500	86	86	86	— 8
Albany	2900	63	63	63	
Alt Energy	5435	$20¾	20½	20½	
Alta Gas A	14074	$16⅞	16¾	16¾	
Alta G C p	z10	$71¼	71¼	71¼	
Alta G 9.76	100	$27⅝	27⅝	27⅝	+ ⅛
Alta G 7.60	650	$25⅝	25⅜	25⅝	+ ¼
Alta G 6⅜	2900	$25½	25⅜	25½	
Alcan	22660	$44¾	43¼	44⅝	+1¼
Algo Cent	200	$20½	20½	20½	+ ¼
Algoma St	2477	$27⅞	27½	27½	— ⅜
AStel p	1100	$27	26¾	27	+ ¼
All-Can B	3300	$8	7⅞	8	
Almin 4½ p	629	$38¾	38¾	38¾	
Am Bonza	26570	$18½	17½	18⅛	— ⅜
Am Larder	18000	43	41	41	— 3
Am Eagle	15600	260	256	260	+ 4
Am Leduc	18000	29	28½	28½	
Andres W A	2700	$14¾	14¼	14¼	— ¼
Ang CT 290	175	$34¼	34¼	34¼	— ¾
Ang CT 315	z70	$36¾	36¾	36¾	
Ang D Gld	700	140	140	140	
Ang U Dev	350	360	360	360	
Aquitaine	1200	$26	26	26	
Args 260 p	100	$34⅞	34⅞	34⅞	— ⅛

today's markets

Toronto

TORONTO (CP) — The Toronto stock market was mixed in active mid-afternoon trading today.

Trading in shares of St. Fabien Copper Mines Ltd. was halted at mid-session pending an announcement after the company's annual meeting Friday. The stock last traded at 26 cents.

The Toronto Stock Exchange said 4,700,000 common shares of no par value in Cenex Ltd. of Toronto will be posted for the first time in the mining category on Friday.

The company has interests in mining properties in Saskatchewan and Ontario.

Among industrials, Dome Petroleum climbed 1⅞ to $115, Canadian Imperial Bank ½ to $27⅜, Alcan Aluminium ⅜ to $43¾, TransCanada PipeLines ½ to $19¾ and Brascan Ltd. A ⅛ to $20¾.

Trizec fell ⅞ to $18⅜, Rothmans of Pall Mall ¾ to $22, Asbestos Corp. ⅝ to $47½, MDS Health Group Ltd. ½ to $8⅜ and Bank of Nova Scotia ½ to $23.

New York

NEW YORK (AP) — The stock market edged upward in moderate trading with gambling stocks as the standouts for the second consecutive session.

The market took in stride news of a one per cent rise in the producer price index in February. The report, released before the market opened, indicates steep increases ahead in consumer prices. Analysts said that report was anticipated.

Commerce Secretary Juanita Kreps said that disruptions in oil supplies mean that the department's forecast of a $9 billion improvement in the U.S. trade deficit this year will have to be revised.

Meanwhile, President Carter embarked on his Middle East peace mission. That trip had given the market a lift on Wednesday when the Dow industrial rose more than 7 points but that strength did not carry over early today.

Montreal

MONTREAL (CP) — Prices recovered some non time losse to post gains in moderate afternoon trading on the Montreal Stock Exchange, with the composite index climbing 0.60 at 239.24.

TransCanada Pipeline dominated trading, gaining ½ at $19¾ on a volume of 108,583. Bank of Nova Scotia were also active, falling two cents at 24 cents on a volume of 82,632.

London

LONDON (Reuter) — Investor confidence in the economic outlook pushed prices higher near the close of active trading on the London stock market Thursday.

The Financial Times index was up 3.3 to 500.2.

Industrials gained while gold shares were mixed.

Canadian shares were also mixed.

GOLD

LONDON (AP) — Closing gold prices Thursday in U.S. dollars an ounce:

London 239.50, Paris strike, Frankfurt 238.75, Zurich 239.125, Hong Hong 235.86.

C.A. (1972)
Available for suitable Full Time Position in Industry in the Victoria Area.
Phone 385-5232

COMMERCIAL REAL ESTATE BROKER
Major national real estate development and sales firm requires a commercial real estate broker to manage its commercial portfolio. Applicant must be highly successful in his field and must have considerable experience in commercial real estate sales.
All replies to be treated with strictest confidence.
Direct replies to: Mr. David Adams, P.O. Box 548, Victoria, B.C. V8W 2P3, Telephone Number: 386-1481

ANNUITIES
SUNLIFE'S ANNUITY RATES ARE COMPETITIVE. CONSIDER A LIFE ANNUITY INCOME AVERAGING ANNUITY, REGISTERED RETIREMENT SAVINGS PLAN.
SunLife OF CANADA
CALL LAWRENCE J. COOK
814-1175 DOUGLAS — 382-3145

RETIREMENT ANNOUNCEMENT

The Board of Directors of **Broadmead Farms Ltd.** announced today the retirement of **Mr. Gordon A. Rolston,** as Vice President, as of March 31, 1979.

Mr. Rolston has been associated with the company and its activities since it was formed in 1964, and has held various positions as an Officer and Director.

He will remain on the Board of Directors, and will continue to be involved with the company as a Planning and Development consultant.

Company officers of Broadmead Farms Ltd. are Roy W. Spooner, Chairman; Donald J. Clyde, President; Mervyn J. Mawson, Vice-President.

Good times on tap!
Barry's family steak house
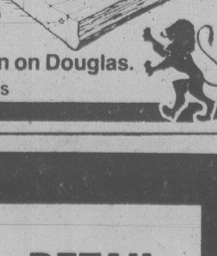

In the Red Lion on Douglas.
Licensed Premises

OFFICE — RETAIL
Ground Floor Exposure
Quadra and Kings
This space has an excellent traffic count, is attractive and very reasonably priced. As little as 356 sq. ft. or as much as 1,100 sq. ft. available. For viewing anytime call
J. F. COLWELL
388-6454 592-9828
REALSPAN PROPERTIES LTD
846 BROUGHTON
3-12

— VANCOUVER —

VANCOUVER (CP) — Prices were mixed in moderate trading today on the Vancouver Stock Exchange.

In the industrials, Daon Development was unchanged at $10 on 100,100 shares and Queenstake Resources was unchanged at $3.70 on 87,950. Taro Industries was unchanged at $3.40 on 340 shares and Grouse Mountain was unchanged at .69 on 1,500. Auto Marine Electric was unchanged at $5 1-8 and Interpublishing was down .10 at $4.35.

On the resource and development board, Liberty Petroleums was up .05 at $2.05 on 64,800 shares and International Standard Resource Warrants A was unchanged at .07½ on 42,000. Plains Petroleum was down .04 at .51 on 24,500 shares and Carolin Mines was up .30 at $4.90 on 24,000. Northair Mines was unchanged at $3.85 and Nuspar Resources was up .05 at .60.

Early Quotes

By The Canadian Press

Following are 10:15 a.m. PST prices on a selected list of stocks provided by the Vancouver Stock Exchange. Net change is from previous day's close.

Stock	Sales	High	Low	10:15	Ch'ge
Resource and Development					
Liberty	64800	210	200	205	+5
in st rs a	42000	8	7½	7½	
Plains P	24500	55	51	51	—4
Carolin	24000	500	465	490	+ 30
Nthair	17700	395	385	385	
Nuspar	17000	60	57	60	+5
Amber	14000	83	81	81	
NRD Mn	11700	140	136	137	—3
Torngn	10500	80	77	80	+5
Mndee	10000	135	135	135	
INDUSTRIALS					
Daon Dv	100100	$10	10	10	
Qunstk	87950	400	340	370	
Taro	3400	340	340	340	
Grouse	1500	69	69	69	
Auto M E	1000	$5⅛	5⅛	5⅛	
Intrpub	950	450	435	435	—10

Complete tabulation of Wednesday transactions. Quotations in cents unless marked $. Net change is from previous close of same lot type.

Stock	Sales	High	Low	Close	Net Ch'ge
Resource and Development					
Abella	9200	152	150	151	+1
Action	5000	85	85	85	+2
Agassiz	15000	112	110	112	+2
Alice Lk	8000	10	10	10	— ½
Amber	41500	85	81	81	
Andex	9000	13	12	13	+2
Anglo Bo	4000	170	170	170	
Argo go	10200	330	315	330	+15
Avino	21050	80	75	76	—4
Azure	1000	65	65	65	
Barier R	21000	75	75	75	—1
Bath N	12900	77	70	72	+2
Bimorl	3650	370	355	355	—15
Benson	1000	22	22	22	
Betina	5500	61	60	60	—2
Bow Rvr	6000	16	16	16	
Brent	3300	375	365	365	—10
Bucnr	6000	45	42	42	
BX Dev	400	440	440	440	—5
Caldnia	4300	98	94	98	
Cd Natre	2100	385	380	380	

CLOSING AVERAGES

TORONTO		
TSE 300	1402.82	+ 7.55
Minerals	1267.26	+ 9.97
Financ'l	1177.49	+ 2.10
Oil, Gas	2013.23	+17.75
Industry	1131.56	+ 1.84
Utilities	1489.11	+13.29
Consum	1267.59	— 0.37
Merch	1258.83	— 0.55
Forest	1450.71	+ 1.10
Transp't	1735.51	+23.01
Pipeline	1589.38	+13.22
Manage	1608.56	+15.07
Comm.	1414.33	+15.62
Golds	1530.91	— 1.60
Building	2828.83	—32.34
NEW YORK		
Industrials	844.85	+10.56
Transports	213.82	+ 2.09
Utilities	104.06	+ .47
Composite	285.14	+ 2.97

Volume: 32.6 million.

Foreign Exchange

MONTREAL (CP) — Thursday's foreign exchange nominal selling rates at 11 a.m. supplied by the Bank of Montreal in Canadian funds. (These rates are called nominal because they fluctuate during the day and vary at each bank. x-Fixed monthly rate).

Australia dollar 1.3350, Austria shilling .0875, Bahamas dollar 1.21, Barbados dollar .61, Belgium cnv franc .04050, Bermuda dollar 1.21, Brazil cruzeiro .0654, xBulgaria lev 1.329, China renminbi .7725, xColombia peso .0362, xCzechoslovakia crown .2350, Denmark krone .2287, East Caribbean dollar .45, France franc .2767, Germany mark .64, Greece drachma .0380, Hong Kong dollar .2450, India rupee .1500, Italy lira .001410, Jamaica dollar .71, Japan yen .005820, Kuwait dinar 4.3150, Mexico peso .0540, Netherland guilder .5915, N.Z. dollar 1.2570, Norway krone .2340, xPoland zloty .0382, Portugal escudo .0290, xRomania leu .2576, Saudi Arabia riyal .3550, Singapore dollar .5505, South Africa rand 1.4150, Spain peseta .01725, Sweden krona .2705, Switzerland franc .7120, Trin-Tob dollar .52, U.K. pound 2.4113, U.S. dollar 1.1798, xUSSR ruble 1.7089, Venezuela bolivar .2353.

Metals

LONDON (AP) — Closing metals Thursday in pounds sterling a metric ton; silver in pence a troy ounce:

Copper spot 980.5-981.5; copper future 997-998

Tin spot 7,320-7,340; tin future 7,145-7,150

Lead spot 588-590; lead future 533-534

Zinc spot 380.5-381; zinc future 392-393

Silver spot 352-352.3; silver future 360.5-360.8

Aluminium spot 743-744; aluminium future 739-740

CATTLE

CALGARY (CP) — The Calgary public stockyards report receipts to 11 a.m. of 1,300 head, with a heavy supply of slaughter steers and heifers and a light supply of slaughter cows. Trade was moderate to active on all classes.

Slaughter steers lost 50 cents on moderate local demand. Slaughter heifers met active local demand at prices 50 cents higher. Slaughter cows sold one dollar higher on moderate local demand. There were too few bologna bulls to quote prices.

Steers A1-2 over 1,000 pounds 79-81, A3-4 77-79.50.

LONDON

LONDON (CP) — Closing stock quotations Thursday in new pence unless pounds are indicated, x-indicates that quotations includes dollar premium based on latest conversion rate, 0.7123:

Associated Brit Foods 72, Babcock and Wilcox 166, Bass Charrington 184, BICC 124½, xBlyvoors 462½, BOC International 75¼, Boots 212½, Bowater 199½, Brit Am Tob 334½, Brit Assets Trust 84½, Brit Petroleum 10¼, xBroken Hill Prop 605¾, Buffels 11 7-16, Burmah Oil 92, xCanadian Pac 14⅞, xCharter Cons 154½, Cons Gold 206½, Courtaulds 111, De Beers 452, Distillers 241, Dunlop 64, EMI 121½, xF.S. Geduld 21 13-16, Gen Elec 365½, Glaxo 549½, Grand Metropolitan Hotels 138¼, Gr Un Stores A 356, Guest Keen 257½, Hawker Siddeley 232, Hoover A 183½, ICI 397½, Imp Tob 96¾, xIntl Thomson 404½, Kloof 850, Marks and Spencer 98, Metal Box 328, Minorco 194½, xPhillips 790, Pilkington Bros 327½, Plessey 112, Rank A 268, Rio Tinto Zinc 295½, Roan Consol 111, Sel Trust 516, Second Scott Inv 105¼, Shell T and T 680½, Tanganyika 187½, Thorn 388, Tube Investments 370, Ultramar 267½, Unilever 616, Union Corp 356, Vaals 23 3-16, Vickers 178½, Western Driefontein 29½, Western Deep Level 10 15-16, xWest Mines 125, W Holding 25¾, Woolworth 75½, Zambian Copper 14¾.

Bonds, Brit Transport 67⅛, Brit Cons 2½ 21⅞, Treasury 8½ 95¾, War Loans 34⅛.

$ EXCHANGE

IN VICTORIA today purchase of U.S. funds in terms of Canadian dollars is 1.1750 for cash, 1.1755 for cheques and 1.1350 for coins. Selling rates are 1.1895 for cash and 1.1865 for cheques.

IN MONTREAL, the U.S. dollar in terms of Canadian funds at noon was down 41/100 at $1.1799. Pound sterling was down 2/5 at $2.4108.

IN NEW YORK, the Canadian dollar was up 29/100 at $0.8475 and pound sterling was up 37/100 at $2.0432.